Post staff writers, Associated Press and United Press services give Post readers complete sports coverage.

The Washington Post

Thundershowers and cooler.

NO. 21,201 — ENTERED AS SECOND CLASS MATTER, POSTOFFICE, WASHINGTON, D. C. — WASHINGTON: TUESDAY, JULY 3, 1934 — THREE CENTS

COPYRIGHT, 1934, BY THE WASHINGTON POST PUBLISHING CO.

Hitler Killings in Hundreds; Terror Rises Over Nation; Von Papen Ouster Is Near

Roosevelt's Challenge Is Accepted by Republicans

G.O.P. Chairman Agrees to New Deal Issue in Election.

Says Party Will Halt 'Radicalism'

Hits Administration as Government by Bureaucracy.

The Republican party, through its new National chairman, Henry P. Fletcher, last night accepted the New Deal as the issue in the coming Congressional campaign.

Speaking over a Nation-wide radio hook-up, the new Republican spokesman, in his first extended utterance, took up the Administration's challenge to go to the country for a vote of confidence.

"The Republican party," he said, "accepts the issue of the New Deal. It will seek to return to Congress enough members to oppose effectively these innovations. We believe we will be successful in this."

The new chairman made his bow on the National political stage in a bare-fisted attack replying directly to President Roosevelt's Nation-wide address last week. He drew the line for a straight out fight which forecasts one of the most stirring Congressional election battles in years.

Claims Policy Repudiated.

"The New Deal is government from above," Mr. Fletcher said. "It is based on the proposition that the people can not manage their own affairs and that a Government bureaucracy must manage for them. That proposition, after centuries of trial in Europe and its attempted transference to America, was repudiated and overthrown 158 years ago today. It was on July 2, 1776, that the Independence resolution was adopted in Philadelphia.

"In spite of lip service to Democratic ideals, the leaders of the party in power know in their hearts that 'The New Deal' is not democratic. It does not come from the people.

"The campaign we are now entering upon for the election of one-third of the Senate and the entire House of Representatives is one of the most important political campaigns waged in this country since the foundation of our Government.

Continued on Page 2, Column 5.

Grandson of Oil King to Marry

Laurance S. Rockefeller, Miss Mary French to Wed in August.

New York, July 2 (AP).—The engagement of Laurance Spelman Rockefeller, son of Mr. and Mrs. John D. Rockefeller, jr., to Miss Mary French was announced today by her parents, Mr. and Mrs. John French, of New York and Greenwich, Conn.

Miss French, a graduate of Rosemary Hall, attended Vassar for two years. Since leaving Vassar, she has been studying sculpture at the Art Students League in New York.

She is a member of the New York Junior League and the Cosmopolitan Club.

Her father is a retired New York lawyer.

Rockefeller, youngest son of John D. Rockefeller, jr., has just finished his first year at Harvard Law School. He is a graduate of Princeton, where he was a member of the Ivy Club.

The wedding will take place in August.

Rockefeller, as were his brothers, was reared with little ostentation. His father sought to have all of the Rockefeller children reminded as little as possible of their wealth.

He is seldom seen in night clubs and is said by his friends to be very studious.

Boy, 8, on Bicycle, Is Killed by Auto

Crashes at Klingle and New Mexico Avenue.

King Walton, 8, son of Mr. and Mrs. Edward R. Walton, jr., of 4334 Klingle street northwest, was killed instantly when struck by an automobile as he rode his bicycle at Klingle road and New Mexico avenue earl ylast night.

The car was driven by Miss Mary Lenihan, 19, daughter of James J. Lenihan, of 4000 Cathedral avenue. She was taken to the Eighth Precinct, but was released a short time later in custody of her attorney, William Leahy, on orders of Coroner A. Magruder MacDonald. Time for the inquest has not been fixed.

Police were told the boy had just reached the corner and had turned his bicycle into New Mexico avenue at a rapid rate when the automobile hit him. His father is an attorney for the Department of Justice.

Maniac Terrorizes Steel Mill; 3 Slain

3,000 Workers Panic-Stricken After Latest Attack of Phantom Killer; Scores of Guards Eluded in Flight.

Steubenville, Ohio, July 2 (AP).—Terror lurks again in the dark recesses of the five-square mile mill-yard of the Wheeling Steel Corporation.

A kill-crazy maniac, the slayer of three workmen, is at large, casting his phantom shadow over the plant and its 3,000 employes.

Suddenly and stealthily, like a fox, the killer struck for the third time early today while scores of special guards patrolled the mill-yard.

He fired four times, killing two workers. Then he fled, halting momentarily beneath a light to jump insanely up and down and, said the workers who saw him, to "screech like an ape," in signal of his latest kill.

Leaving panic behind, the man, who dresses like a laborer, dashed toward the Ohio River and vanished.

The workers who saw him said he was short and stocky and, possibly middle aged.

He left only confusion among company and county officials who for six months have sought to track him down.

"We don't know where to begin," said Prosecuting Attorney Hooper. "We don't know whether the killer is a maniac, a disgruntled former employe, or possibly some one plotting against the company."

Hooper and city and county officials spent the day questioning workers who were on the night shift. They said they would question every one of the 2,000 men.

There was a report all of the

Continued on Page 2, Column 8.

War Veteran Found Slain In Virginia

Police Seek Man Said to Have Admitted Killing Near Leesburg.

Leesburg, Va., July 2 (Spl.).—With his skull crushed and the pockets of his trousers turned inside out, the body of Basil Brown, 40, disabled World War veteran, was found today in a ravine on the farm of Richard Cooper, near Lucketts, about 9 miles from Leesburg.

On the strength of a statement said to have been made to police here by Cooper's wife, a search was instituted for Clarence Barnhouse, the woman's stepfather, who lives with the Coopers, but he had not been located early tonight.

Mrs. Cooper is quoted as saying Barnhouse told her last night that he had killed Brown and asked her to wash bloodstains from his shirt. The garment is held by Sheriff E. S. Adrian.

Body Found by Cooper.

The finding of the body was reported this morning by Cooper. He said he was on his way to work at Waterford and that he saw the body lying in underbrush. He did not wait to tell his wife, he said, because he was in a hurry, but notified authorities when he arrived at Waterford.

Brown, who lived about two miles from the home of the Coopers, Barnhouse and several others are said to have been present at a drinking party at the Cooper home last night. Brown, it is said, recently received a monthly check of $100 from the Government. Only a few cents were found in his pockets when authorities examined the body.

Police reported finding a pool of blood about 50 feet from the Cooper house and there were blood stains leading to where the body was found. They also reported finding a blood-stained ax handle near the pool of blood. Blood stains also

Continued on Page 3, Column 6.

Random Shot Kills Talker; Man Held

Loud Argument Prevented Sleep, Assailant Says.

Lynchburg, Va., July 2 (AP).—A random shot, fired in the dark in an effort to halt some loud talking, killed a man here last night and landed another in jail under a murder charge.

Oscar Shelton, 24, Lynchburg, told officers he fired when Houston Little, 18, Schoolfield, and Roy Hicks, Lynchburg, stopped near his house and engaged in an argument. Shelton said he was unable to sleep and fired once "to scare them." His bullet struck Little in the back, fatally wounding him.

Emergency Rule Given To Richberg

Coordination of Agencies His New Job; "Acting President" Denied.

By Raymond Clapper.

Coordination of numerous emergency activities was placed in the hands of Donald R. Richberg, general counsel for NRA and one of the New Deal aces, in an executive order by President Roosevelt issued at the White House yesterday.

Given two months' leave from NRA, this first lieutenant of Gen. Johnson, one of the drafters of the recovery act, a former labor lawyer, poet, philosopher, and one of the most active crusaders of all New Dealers, was made director of a newly-created industrial emergency committee.

Duties of this committee, according to the Executive order, will be to: "Make recommendations to the President, through its director, with respect to problems of relief, public works, labor disputes and industrial recovery and to study and coordinate the handling of joint problems affecting these activities."

Other members are Secretary of Interior Ickes, Secretary of Labor Perkins, Recovery Administrator Johnson and Relief Administrator Hopkins.

Mr. Richberg also becomes executive director of the National Emergency Council and executive secretary of the Executive Council during the absence of Frank C. Walker, who has been given summer leave. These bodies are composed of Cabinet members and heads of emergency agencies.

There was much speculation as to the significance of the move. Officials describe the new set-up as a temporary one to carry on during the six weeks' absence of the President aboard the cruiser Houston.

It had some semblance of a re-

Continued on Page 2, Column 4.

4 "Party Killings" Bring Guilty Plea

Michigan Man Thought He "Was Doing Right."

Tawas City, Mich., July 2 (AP).—With a calmness contrasting sharply with his furious attack early Sunday on the guests at a party in the East Tawas home of his son-in-law, A. J. Wood, 53, today pleaded guilty in circuit court to four charges of first-degree murder.

Wood, who turned a repeating shotgun on the guests because their merrymaking disturbed his sleep, was charged with the slaying of Mr. and Mrs. Lloyd Hayes, of East Tawas; Sheriff Charles C. Miller, and Dr. Stanley Somers. Roy Hickey, a guest at the party, was wounded.

"I thought I was doing right and that I was protecting my grandchildren." officers quoted Wood as saying.

Romance Believed on Rocks As Fiermonte Returns to Ring

New York, July 2 (AP).—Enzo Fiermonte, the Italian Adonis who forsook the prize ring to marry the former Mrs. John Jacob Astor, came back to it today. And between the lines was every indication that the famous romance was as cold as he hopes Maxie Rosenbloom, light heavyweight champion, will be when he gets through with him.

As handsome a man as boxing ever saw, Enzo came back with a willingness that seemed to amount almost to relief.

"I don't give a damn if Mrs. Fiermonte does object to my fighting—I'm going to fight," he said. "I'm going to wear the pants in my house even if they're only fighting trunks."

He sat in Jimmy Johnston's office in the boxing headquarters in Madison Square Garden and talked with a gusto and a relish that said more than his words. To all queries regarding reports that he and Mrs. Fiermonte had separated, he answered:

"As far as I am concerned everything is all right. Any statement regarding us must come from Mrs. Fiermonte."

These reports came to something of a head last Saturday when Mrs. Fiermonte attended the biggest society event of the season, the wedding of her son, John Jacob Astor 3d, to Ellen Tuck French, at Newport, R. I., while Enzo was visiting friends near Lake Placid, N. Y.

A sister of Mrs. Fiermonte, Mrs. Lorillard Spencer, remarked then concerning Enzo: "His presence is a matter of complete indifference to our family."

Enzo replied quite heatedly to that today.

"Our invitation to the wedding came from Jack himself and was addressed to Mr. and Mrs. Enzo Fiermonte. I did not attend because Mrs. Fiermonte decided early in the week that she did not feel well enough to go. So I came to New York to attend to this boxing business. Later she changed her mind and went to the wedding."

J. P. Kennedy Heads Stock Control Body

Pecora Takes Oath After Making Objections to Chairman.

Commission Has Two Months to Draft Program.

By Robert C. Albright.

Joseph P. Kennedy, of New York, personal friend of the President and a well-known Wall street trader, yesterday was elected chairman of the new Securities and Exchange Commission after preliminary differences among members.

Kennedy's selection followed a two-hour debate over the chairmanship, during which Ferdinand Pecora, prosecutor in the Senate's stock market investigation, belatedly decided to serve under Kennedy.

Pecora, who was reported unwilling to accept appointment unless he was named chairman, arrived late at the Federal Trade Commission. He was immediately closeted with Commissioner James M. Landis, one of the five appointed to the exchange body.

Later Kennedy joined the two, while the two Republican appointees, Robert F. Healy, chief counsel of the Federal Trade Commission, and George R. Mathews, a member, awaited in an adjacent office.

Photographers and newspapermen, invited to attend the "swearing in" ceremonies at 3 p. m., waited around until after 5 for the group to organize.

Election Announced.

Chairman Kennedy, announcing his own election, denied there had been a "disagreement," but admitted the chairmanship "was discussed, along with other matters." He said his selection was unanimous.

While selection of a chairman nominally was left to the new commission, the President is known to have expressed his preference for Kennedy.

Pecora, keen-eyed, swarthy Sicilian-born lawyer, whose disclosures before the Senate Banking Committee substantially paved the way for stock exchange control legislation, did most of the talking at the commission's first formal press conference, following his swearing-in.

He refused to confirm or deny reports that he came to Washington expecting to be chairman of the commission.

"I came here expecting to be ON the commission," he said.

Kennedy, ruddy-faced, fair-haired,

Continued on Page 2, Column 1.

Roosevelt Ship Speeds South

Cruiser Houston Ahead of Schedule on Trip to Puerto Rico.

Aboard the U. S. S. Gilmer, accompanying President Roosevelt, July 2 (AP).—President Roosevelt rode the blue waters of the Atlantic tonight well on his way to Puerto Rico.

A fast run today put him ahead of schedule, and the warm Gulf Stream was crossed just off Cape Hatteras. The President went on deck to enjoy the bright sunshine and air as the cruiser Houston plowed through the waves at 18 to 20 knots.

The President was awakened this morning with the firing of the 21-gun Presidential salute by the Houston. The salute was given today because he was piped aboard last night at Annapolis after sundown.

Constant communication with the White House was maintained by wireless during the day, but there was no evidence of much business after last week's clearing up of state affairs.

The President took it easy most of the day, reading, resting and basking in the sun.

Son Kills Mother In English Dispute

Schoolboy Uses Shotgun Rather Than Study.

Coral Gables, Fla., July 2 (AP). Because 15-year-old Harry Allen Shay's mother insisted he study English, a subject he failed in at the last semester, the boy, police said, shot and killer her.

The mother, Mrs. Nina D. Shay, 40, was fatally wounded when struck in the back by a shotgun charge while working in the flower garden at her home.

He showed no emotion in jail told his mother was dead.

Resignation of Saito Cabinet Is Predicted

Tokyo, July 2 (AP).—Resignation of the cabinet of Premier Makoto Saito was predicted in political quarters and newspapers today as the army and navy showed signs of pressing for a more militaristic government.

Well informed observers, however, appeared to be of the opinion that the Emperor would appoint Saito to form a new government in event of resignations.

Army Shows Allegiance to Hitler

Associated Press Photo.

The above photo, telephoted from Berlin to London and then radioed to New York, shows a Reichswehr detachment goose-stepping past the residence of Hitler in Berling following the quelling of Saturday's mutiny.

Army Leaders To Be Called In Fee Probe

Companies Which Engaged Col. McMullen Also Paid Others.

By Frank Getty.

A number of high ranking Army officers will be called before the House Military Affairs Investigating Committee soon to testify as to whether they had accepted fees from New York firms while on active duty.

The same firms which engaged the services of Col. Joseph I. McMullen, of the judge advocate general's staff, were revealed yesterday as having paid money to other officers.

Representative Kvale (Farmer-Labor), Minnesota, the only member of the investigating group remaining in Washington, today will question in executive session an official of one of the New York concerns.

If it develops that fees were accepted by the suspected officers for services in connection with transactions in which the Government had an interest, other committee members will return to the city later this week to hear any explanation that may be forthcoming.

Kvale made it clear last night that no officer will be accused without being given an opportunity immediately to clear his name, in case his activities have not been in violation of the criminal code. The committee has information that the officers in question have accepted fees, but the possibility that these might have been for services during leaves of absence was admitted.

Nine Probers Aid Kvale.

A representative of the Atwater Kent company, which paid Col. McMullen several thousand dollars, will testify at this morning's secret hearing.

Another firm which admitted engaging the colonel's services while he was on duty in the Judge Advocate General's department is the Cuban-American Manganese Co. Investigators believe this company also had other officers on its pay roll.

Representative Kvale now is working with nine investigators assigned to two House committees by the General Accounting Office, the Department of Justice and the War Department. Leads developed when Col. McMullen admitted receiving fees from the New York firms in question pointed to a number of other officers, it developed yesterday.

Kvale yesterday issued a formal statement regarding the House committee's charges against Maj. Gen. Benjamin D. Foulois, and its demand for his removal as Chief of Air Corps.

"That Gen. Foulois sincerely be-

Continued on Page 3, Column 1.

Washingtonian's Father Killed in Staunton Plant

Staunton, Va., July 2 (Spl.).—Clifton H. Harris, 63, was killed today when the main flywheel in the engine room of the Basic Manufacturing Co.'s plant burst, hurling pieces as far as 600 feet through the roof of the buliding.

Officials were unable to explain the accident, which caused a partial shutdown. Harris is survived by his wife and seven children, among whom is Mrs. Walter Jardine, of Washington.

Rebels Tried By Nazis in 3 Minutes

Member of Firing Squad Whispers Story of Execution of 60.

(Copyright, 1934, by the Associated Press.)

Berlin, July 2.—The story of how 60 rebellious Storm Troopers were executed with unbandaged eyes in an old cadet school in a Berlin suburb was told today by a man who obviously was a member of Chancellor Hitler's firing squad.

The man, a member of the Schutz Staffel, special black-shirted guards, whispered his story of 60 executions after making certain that no eavesdropper could hear.

Before the execution, there was a trial for each "traitor" before a court of three men, under the chairmanship of Heinrich Himmler, chief of secret police. Another judge was a high ranking officer of the Schutz Staffel and another came from the Reichswehr (army).

Condemned in Three Minutes.

Each man was given three minutes before the judges, and each was sentenced to death, although some were given an opportunity to commit suicide.

"The men were judged and condemned in three minutes," said the witness, "and were disposed of shortly after that.

"From the tribunal they were taken before the firing squad as the drums rolled to drown out the shots.

"All died without bandages over their eyes—all refused to be blinded.

"Ernst and Strasser (Karl Ernst, Storm Troop leader, and Gregor

Continued on Page 3, Column 6.

Miss Dressler Conscious But Condition Is Grave

Santa Barbara, Calif., July 2 (AP). Marie Dressler, 62-year-old stage and screen star, was fully conscious and mentally clear today, but there was virtually no change in her condition.

Nations Accept Roosevelt Plan To Curb Arms

Check on Manufacture and Traffic in Munitions Is Hailed as Success.

Geneva, July 2 (AP).—President Roosevelt's plan to curb the secret collection of armaments by striking at munitions sources was enthusiastically approved today by a committee of the Disarmament Conference.

Powers represented on the committee investigating manufacture and traffic in arms adopted a plan based on American suggestions which would bring into the glare of publicity all armaments, home-made or imported.

A draft of the proposal will be sent to all governments with a view to incorporation in the general disarmament treaty. If the project finds eventual universal adoption, as hoped by the committee, every gun and piece of war material will be registered internationally.

The plan provides for the strictest inspection and supervision. Under its provisions, adhering nations would undertake to prohibit the manufacture of forbidden arms and traffic in them above limits laid down by a general treaty. Licenses would be required for all manufactures and exports of arms.

The plan specifically provides in the case of Germany that rearmament must be carried out by stages.

American Ambassador to Switzerland Hugh Wilson, announcing acceptance of the American plan, said it would be "an important contribution to that security which looms so large in the eyes of so many nations."

A representative of Venezuela said it would "go down in history as a great success."

Row on Marion Davies Picture Results in U. S. Art Walkout

London, July 2 (AP).—The controversy over the smiling portrait of Marion Davies which hangs in the American pavilion at the Biennial Art Exhibition in Venice brought orders today for the removal of the entire American exhibit of the Whitney Museum.

Mrs. Juliana R. Force, director of the museum, cabled to a New York broker handling the shipping and packing of pictures, ordering the removal of all the 100 or more paintings comprising the exhibit.

The order was in apparent disregard of a decision by Count Volpi, head of the biennial show, that both the portrait and its American companions will remain on exhibit.

Mrs. Force explained at length her position.

"It was agreed," she said, "that the (Whitney) museum should have the sole right to select pictures which were to make up this exhibit and that only pictures by contemporary American artists * * * were to be chosen.

"On May 12 I was informed that after the exhibition had been installed the authorities in Venice introduced into the American pavilion a painting not owned by the museum, and that special space had been made for it.

"This violation of our agreement and subsequent failures on the part of authorities in Venice satisfactorily to answer the protest sent to them made necessary the withdrawal, even at this late day, of the Whitney Museum from participation in a most important and distinguished exposition."

Venice, July 2 (AP).—Any effort to remove the American exhibit from the Biennial Art Exhibition will come to naught, Italian officials declared tonight.

Informed that Mrs. Juliana Force had ordered the pictures taken out, the officials said that her order would not be complied with.

Standing by a recent decision that the portrait of Marion Davies is to remain at the entrance of the American pavilion, Commendatore Romolo Bazzoni, secretary of the administrative board of the exhibition, denied that this attitude is a violation of the agreement with the Whitney Museum of Art.

He declared it had been understood from the beginning that any paintings entered are to remain for the entire duration of the show.

Vice Chancellorship Will Be Given to Capt. Goering.

Hindenburg Takes A Hand in Crisis

Ill President Orders Army to Protect Hitler Critic.

(Copyright, 1934, by the Associated Press.)

Berlin, July 2.—Hundreds of persons have been summarily executed in Adolf Hitler's ruthless suppression of revolt in Nazi ranks, a reliable source stated tonight, as the full significance of the party's "blood purge" became more evident.

More than 60 persons were shot down in Berlin alone said this authority, indicating that previous reports that only a score or so fell were far short of the real facts.

The government, which has been promising an "authentic" list of those executed, for the again postponed giving it out when it had been expected.

Those executed were given a three-minute trial before three judges, an eyewitness, who obviously was a member of the firing squad of eight, revealed tonight.

Blindfolds Refused.

The "traitors" executed in this man's presence all refused bandages for their eyes and faced the squad, one of them with the cry of "heil Hitler, heil Germany"

Secure thus far in his position, Hitler prepared to consolidate himself and his colleagues by forcing from power the mainstay of the conservatives, Vice Chancellor Von Papen.

An authoritative source said that Von Papen, a staunch friend of President Von Hindenburg, a devout Catholic and a critic of many Nazi policies, will go out of office tomorrow.

Present plans, said this informant, call for elevation to the vice chancellorship of Herman Wilhelm Goering, Prussian premeir and copurger with Hitler in Saturday's suppression of "traitors."

The president of the Reich warned that Von Papen must not be harmed.

The bluff, soldierly president, regarded 24 hours ago as a sick old man, exposed his iron hand to the

Continued on Page 3, Column 2.

Heat Relief Promised City

Thundershowers Today; Mercury Hit 93 Yesterday.

Washington today should find relief from the heat which has gripped the Nation for the past fortnight, as cooling thundershowers this afternoon and a cooler night are promised by the Weather Bureau. Similar relief was in sight for scattered sections of the country, the Associated Press reported.

A close, clammy heat beat on the city's sidewalks and thoroughfares at noon. The temperature stood at 88 and mounted to 93 at 3 p. m., enduring at that mark until 5 p. m. Fair and cooler weather was assured by the weather man for July Fourth.

The only heat prostration of the day fell to the lot of Policeman A. J. Loftus, 28, of 1359 Monroe street northwest, who felt a dizzy spell coming over as he rode in his patrol car. He drove to Georgetown University Hospital, received treatment and went home.

Thundershowers were predicted today for New York, Missouri, Iowa, Illinois and Kansas. The Kansas drought, temporarily relieved over much of the State, again was growing serious, Federal meteorologists said.

A tornado, hail and rainstorm that struck southwest of Vienna, S. Dak., late Sunday, demolished barns, windmills and outbuildings on ten farms. Animals were killed but no person injured.

Jealous Husband Kills 3 and Himself

Former Wife, Her Son and Mother Victims.

Dallas, Tex., July 2 (AP).—A crazed fisherman invaded a home here today and, with bursts from a pump shotgun, killed his former wife, her son and her mother, then killed himself.

The victims were Hugh Davis, 36, who drove from his fishing camp to his former wife's home to commit the deed; Mrs. Sallie Carson, 49, his former wife; Mrs. Julia Patrick Monroe, 70, her mother, and Sam Carson, 19, Mrs. Carson's son by a former marriage.

Investigators said Davis probably was crazed by jealousy. He had asked his former wife to visit him at his fishing camp yesterday, but she had not done so.

J. P. Kennedy Directs Stock Control Group

Pecora Takes Oath After Making Objections to Chairman.

Continued from Page 1.

attired in a fresh linen suit, said the commission did little more at its first meeting than discuss "general policies."

He said their "first job" will be location of quarters, and the hunt will start this morning.

The next task, he said, will be completion of organization, which is not expected to exceed the size of the Federal Trade Commission's present securities division, with a staff of about 100.

Parrying reporters' questions, Pecora rather than Kennedy quickly became the center of the conference. The Senate's Wall street prosecutor frequently broke in to answer queries put to Kennedy, when the latter hesitated.

To Formulate Rules.

Pecora said he thought the commission would proceed to formulate rules and regulations governing the stock exchange. He said he considered the legislation under which they were operating "the most important in the last quarter of a century."

Pecora, who accepted the appointment for one year only, intimated he may not remain with the commission that long.

"I am going to try to stay the entire year," he told reporters. "But if I consulted purely my own interests and those of my family, I could not stay 24 hours. The 18 months I have spent with the Senate Banking Committee has been at a severe financial sacrifice. As soon as possible, I plan to return to private practice."

Pecora originally is known to have opposed the chairmanship of Kennedy, who figured as a participant in pool operations uncovered by the Senate Banking Committee, sharing at one time in a $395,238 profit in a Libby-Owens Securities Corporation syndicate.

In the two hours preceding Pecora's decision to take the oath, Kennedy is said to have satisfied the Senate's Wall street's prosecutor of his fitness for the job. All five of the new members were sworn in by Edna B. Vincell, Federal Trade Commission notary.

Kennedy, who contributed substantially to the Democratic campaign coffers and who had the support of Postmaster General James A. Farley and the friendship of the President, takes office knowing he will be "on the spot" at least in the first few months of his service.

Two Months' Grace.

Although preliminary regulatory rules will be drafted immediately, the new commission has more than two months to lay an effective foundation for its work, as major sections of the act do not take effect until September 1 and October 1.

Kennedy and Landis will confer this morning with Secretary of Interior Ickes, in an effort to decide on quarters.

Selection of a general counsel is one of the important decision that must be made by the commission in the next few days. Benjamin Cohen, member of the Administration's "brains trust," and one of the corps of Government lawyers who wrote a large part of the new act, is being prominently mentioned for the job.

U. S. Resource Board Chosen To Aid Farmer

Roosevelt Acts to Remove Families Now Living on Eroded Land.

A new national planning board, to draft a program for better utilization of land, water and other natural resources, was set up under an executive order issued at the White House yesterday. One of its problems will be the relocating of millions of farm families living on worn out, eroded lands.

"The board will prepare a program and plan of procedure, to be submitted to the President, dealing with all aspects of the problem of development and use of land, water and other National resources, in their physical, social, governmental and economic aspects," a White House statement said.

This board will replace the National Planning Board and will take over its personnel, duties and records. It is directed to report on December 1. It also supercedes the Committee on National Land Problems.

Old-Age Pensions Pushed.

Last week the President appointed a Committee on Economic Security, to draft plans for old-age pensions, relief, insurance against occupational hazards and related social welfare questions.

With these two boards, President Roosevelt will have data at hand when Congress meets in January, so that he can if he desires, present a coordinated program of reconstruction in furtherance of his announced object of achieving a "more abundant life."

Personnel of the new National Resources Board will include the Secretary of the Interior as chairman, the Secretary of War, the Federal Emergency Relief Administrator, Frederic A. Delano, Charles F. Merriam and Wesley C. Mitchell. The last three, who have been on the National Planning Board, will constitute an advisory committee.

Erosion Ruining Land.

"An an example of the major problems facing the new board, there is the imperative need of saving those lands of the country now being rapidly turned into virtual deserts, through wind and water erosion, and he relocation of those who are trying to wrest a living from this repidly deteriorating land," the White House statement said.

$1.50 Tax Rate Kept Here Another Year

Donovan, Declaring More Revenue Will Be Needed in 1935-36, Urges Commission to Hunt for New Sources.

A tax rate of $1.50 on each $100 of assessed value of taxable real estate and tangible personal property for the fiscal year 1935 was ordered yesterday by the District Commissioners on recommendation of District Auditor Daniel J. Donovan.

In his report, Donovan sounded a warning of a strong probability of an increase in the tax rate for the fiscal year 1936. Had it not been for the surplus of $4,348,524, in unobligated tax revenues, brought over from the last fiscal year, it would not have been possible to continue the $1.50 rate, he said.

At the end of the present fiscal year, he warned, the revenue surplus will be about $29,363.

"This means," he said, "that the fiscal year 1936 will commence with practically no surplus, and the District must depend wholly upon current revenues for that year in framing the budget.

Suggests New Revenue Sources.

"And this, in turn, raises the question of the sufficiency of the Federal contribution and whether or not new sources of revenue should not be devised—through legislation—to keep from increasing the tax load now carried by real property. These are matters which might very well be considered at the time the Commissioners hold their public hearings on the budget for the fiscal year 1936."

The savings to real estate owners through the reduction of the tax rate from $1.70 to $1.50, for the fiscal year 1933-1934, amounts to $4,600,000, and through the reduction of the assessed value of real estate there is a saving of $1,566,000, a total saving of $6,200,000, he said.

If the savings to owners of taxable tangible personal property and motor vehicles be included, he said, the total savings would amount to more than $6,500,000. Savings to water users through the 10 per cent discount in 1934 and the 25 per cent reduction in rates with the increase in metered allowance in 1935 amounts to $700,000. This makes an aggregate saving to the taxpayer for the two years of about $7,200,000, he said.

Puts Limit on Relief.

The ability to maintain a tax rate of $1.50 for the 1934-35 fiscal year, he said, takes into consideration not only the collection of the estimated revenues, but also the following: That no additional estimated appropriations will be made from District revenues for emergency relief; that the remaining 5 per cent salary cut will not be restored during the fiscal year; that new legislation involving large appropriations will not be passed during the year, and that large expenditures for park and playground purposes will not be made under the provisions of the Capper-Cramton act.

The total amount appropriated by the 1935 District appropriations act is $35,411,177.94. This amount is made up of $31,769,380.94 payable from the general revenues of the District (including the Federal payment) and the balance is made up of revenues payable from the gasoline tax and water funds.

The estimated assessed valuation of taxable real estate for 1935 is $1,125,000,000, as compared with $1,168,252,220 for 1934. The estimated value of tangible personal property is $85,000,000, as compared with $62,769,721 for 1934, and the assessment for intangible personal property for 1935 is $420,000,000, as compared with $410,431,538 for 1934.

Donovan's Statement.

"The fiscal year 1935 starts with the revenue surplus of $4,348,524 brought over from the fiscal year 1934," Donovan's report said. "The estimates of appropriation charges and other obligations payable by the District and of the District's revenue ability for 1935 are modified in this report as compared with the estimated figures used before the Budget Bureau and the Appropriations Committees of Congress. The previous appropriation estimates were based upon the District's budget for 1935 as submitted to Congress by the Budget Bureau, while the present estimates are worked out on the basis of congressional action on the budget and the passage of new legislation. The earlier revenue estimates for 1935 have been recomputed on the actual experience of 11 months of the fiscal year 1934, and on other later information.

"The following statement shows in the first column the estimated figures (based on the budget submission) used before the congressional committees, and in the second column the estimates are newly prepared as of the date of this report.

	Previous Estimate.	Present Estimate.
District Appropriation act, 1935:		
Budget Bureau approval	$29,583,117	
Appropriation act		$31,769,381
Freedmen's Hospital (one-half of appropriations)	129,075	129,075
Refunding taxes	50,000	75,000
Payment of awards and court costs in street widenings and extensions	50,000	200,000
Policemen and firemen's pension fund (transfer from general revenues to meet deficiency in fund)	720,000	710,000
Estimated judgments, settlement of claims and deficiencies	500,000	350,000
Salary restoration of 5 per cent and one year's automatic increase	.....	1,450,000
Act of June 27, 1934, amending independent offices appropriation act for 1935 (2 years automatic increases)	.....	500,000
Reimbursement to United States, account of PWA loan	.....	1,000,000
	$31,032,192	$36,183,456

Congress Increases Figures.

"The budget as submitted to Congress for 1935 by the Budget Bureau amounted to $29,583,117 (general-fund items only). The appropriations made by Congress totaled $31,769,381, an increase over the Budget Bureau figures of $2,186,264.

"It will be noted that the foregoing statement includes provision for the 5 per cent salary restoration on July 1, 1934, amounting to $1,200,000, and the payment of one automatic increase of $100 each to teachers, policemen and firemen, $250,000. Also, under the provision of the act of June 27, 1934, these employes are entitled to two additional automatic increases of $100 for each of the fiscal years 1933 and 1934, calling for the expenditure of an additional $500,000.

"There is some question whether an appropriation is provided for this latter purpose, and the matter has been submitted to the Comptroller General of the United States for his decision. If an appropriation is not made at this time, it is assumed that it would be recommended in the next deficiency bill. On this assumption an appropriation charge of $500,000 appears in the 1935 set-up.

"It is also assumed that the Public Works Administration will have advanced to the District by the close of the fiscal year 1935 sufficient moneys to call for the first annual reimbursement of $1,000,000. Provision has been made for this payment in the 1935 set-up.

Revenue Available.

"The following statement shows earlier and present estimates of District of Columbia revenue availability for the fiscal year 1935:

	Previous Estimate	Present Estimate.
Surplus from fiscal year 1934	$3,591,385	$4,348,524
Tax on real estate ($1.50 rate)	16,500,000	17,500,000
Tax on tangible personal property ($1.50 rate)	1,095,000	975,000
Tax on intangible personal property	2,000,000	2,050,00
Tax on public utilities, banks, building associations, &c	2,100,000	1,800,000
Personal tax on motor vehicles	425,000	425,000
Penalties on taxes	450,000	475,000
Miscellaneous items of revenue (including liquor licenses and taxes)	3,700,000	3,800,000
Release of revenue reserve for lapsed balances of appropriations	525,000	300,000
Payment by U. S.	5,700,000	4,539,295
	$36,086,385	$36,212,819
Total revenue availability	$36,086,385	$36,212,819
Total appropriations and other charges	31,032,192	36,183,456
Revenue surplus, June 30, 1935	5,054,193	29,363

"The revenue surplus of $5,054,193 carried in the earlier estimate was based upon the budget for 1935 as submitted to Congress by the Budget Bureau. Congress increased the budget by $2,186,264. This amount, together with obligations carried by new legislation, namely, salary increases, $1,450,000, and reimbursement to the United States on the PWA loan, $1,000,000, account for a reduction of $4,636,264 in the first revenue surplus estimate of $5,054,193.

Balanced Books Expected.

Changes now made in other estimated items, both appropriation charges and revenues, indicate practically a balanced account at the close of 1935, as the revenue surplus now estimated as available for consideration in framing the budget for the fiscal year 1936 is only $29,363.

"The District of Columbia appropriation act for 1935 provides:

"* * * and in addition a sum equal to $5,700,000 less a sum equal to 70 per centum of the amounts expended under the allotments from the Public Works Administration of $1,759,500 for sewers and $148,650 for park improvements is appropriated, out of any money in the treasury not otherwise appropriated * * *"

"By this legislation Congress recognizes the Federal payment to the District to be $5,700,000, but requires that there be deducted from that sum as a reimbursement to the Federal Treasury, 70 per cent of the allotments made for sewer work and park improvements. The allotments for both purposes total $1,908,150. It is believed that at least $250,000 of the sewer allotment will not be needed and therefore may be refunded to the Public Works Administration. This would leave $1,658,150 as the principal sum to be used in determining the District's 70 per cent liability. On this basis the $5,700,000 should be reduced by only $1,160,795, leaving the sum of $4,539,295 as the net Federal payment for 1935. This amount has been included in the financial set-up for that year."

Richberg Rules As Emergency Agencies' Boss

Coordination of Offices His New Job; "Acting President" Denied.

Continued from Page 1.

gency, headed by Mr. Richberg, to keep affairs running smoothly as possible until President Roosevelt returns. Suggestions that Mr. Richberg would function as an unofficial acting president were emphatically denied by him and by other Administration officials.

Just a year ago when President Roosevelt went on a vacation cruise, Dr. Raymond Moley passed out word that Bernard M. Baruch would be "acting president" during the Roosevelt vacation, and though it was not correct, the mere suggestion stirred up a protest which officials do not want repeated.

Richberg Seen as "Hub."

While Mr. Richberg has some plans for speeches and a vacation this month, some here last night expected that within a short time he would be quite visibly the hub around which the recovery machine revolved.

Mr. Richberg's job appears to be more one of coordination, ironing out disputes and conflicts among emergency agencies, and general keeping of Washington on an even keel during the "dog days." Yet there is enough latitude—he is made the direct contact with the President in this set-up—for an able, diplomatic man who knows the recovery machinery, to just about write his own ticket.

The New Dealer Richberg has been lifted out of his position as legal adviser to Gen. Johnson and placed in a key position with the opportunity to throw some of the most important cogs of the recovery machinery into gear and make them function in closer relation to each other.

For instance, FERA set relief allowances in the South at a figure higher than some of the minimum wages fixed in NRA codes. Gen. Johnson and Harry Hopkins have never seen eye to eye on this problem. There is a job for Mr. Richberg.

A Smooth Diplomat.

Gen. Johnson and Secretary Perkins have their differences. Mr. Richberg is in a position now to mediate. Although he is 100 per cent for the "Roosevelt revolution," he is as pleasant and conciliatory as a European diplomat and it is expected he will be able to sooth a good many ruffled feelings which have been left in the wake of Gen. Johnson.

As Mr. Richberg sees the industrial emergency committee part of his job, it is essentially one of dealing with NRA, emergency relief, PWA and labor disputes in which all three are concerned.

"It is a small committee for an intensive job on industrial relations in collaboration with the emergency council," Mr. Richberg said. "It is a job of making a study so that by the time the President comes back we will have a program of cooperation. I haven't any plans just now. We will try to work out a study of coordinating activities.

"This committee will make recommendations to the President directly. This is a single method of joint communication with the President on such matters.

To Specialize on Industry.

"In connection with the coordinating activities of the emergency council, this committee will do a special job on industrial relations. Coordination and coherence in the industrial policy—that's the particular job. We will function as to recommendations on any matters which might be regarded as joint, rather than special, problems."

The executive and emergency councils will meet every two weeks, the first meeting being set for July 10, Mr. Richberg said. The industrial committee has arranged no meeting time, but is expected to function continuously. Mr. Richberg expects to move at once into the offices of Mr. Walker in the Commercial National Bank Building. His leave from NRA extends to September 1, but no date is fixed for the return of Mr. Walker, and Mr. Richberg's tenure is indefinite. His salary from NRA will be continued.

Terrific Pace Takes Its Toll, But Johnson Won't Ease Up

NRA Chief's Once Trim Figure Sags, His Face Shows Strain.

By Frederick C. Othman
(United Press Staff Correspondent).

The toughest job within the New Deal has left its indelible mark upon Brig. Gen. Hugh S. Johnson.

The high commander of American business, keeper of the Blue Eagle and stormy petrel of the Administration, has been through a constant mental and physical strain such as few men would have survived.

Even the robust Johnson has been to the hospital three times since the National Recovery Administration was organized, once for boils, once for an abscess and once for a week's rest, which lasted two days and consisted of dictating orders from his bed.

There have been no holidays for Johnson, not even a peaceful night's sleep, nor a Sunday in the country. He has worked seven days a week and has labored into the wee hours practically every night. The physical and mental reaction upon him has been inevitable.

Face Pale and Creased.

No longer is he the trim, almost jovial Army officer in mufti. He has had no time for exercise and so has gained at least 20 pounds. Most of his clothes are too tight for him.

No longer is his eye gray and piercing. It still pierces, often flickers fire, but it is red-rimmed most of the time from lack of sleep.

He writes in a current magazine article that he realized before he took the National Recovery Administration he would be known as a failure 18 months later. The general is modest.

Critics Praise Him.

Even his bitterest critics, those who insist the NRA is leading America to goodness knows what, admit that he has done a magnificent job and say that the mere thought of putting 2,500,000 separate businesses under codes would have floored most people.

Johnson put the Blue Eagle into practically every business house in America, developed a National organization to supervise the NRA's affairs and made changes in the conduct of industry which the experts think will carry on for generations.

His immediate task is reorganization of the NRA on a more permanent basis. First, however, he intends to make a Nation-wide speaking tour. His friends had expected he might relax during the trip, but when they learned he intended to be on the road 20 days and make 15 speeches, their hopes were dashed. They have stopped trying to reason with him about his health.

Spain's Navy Reported Prepared for Trouble

Madrid, July 2 (AP).—Reports from Alicante today tended to corroborate Gibraltar dispatches to the effect that the Spanish navy is concentrating at Valencia for possible difficulties in Catalonia.

Four destroyers and one cruiser steamed north from Alicante today. Report persisted that the vessels were ordered there to await further instructions.

G. O. P. Accepts New Deal Issue

Chairman Fletcher Takes Up Challenge of Roosevelt.

Continued from Page 1.

As Lincoln said at Gettsyburg in the mdist of the Civil War, we are engaged in a contest to see whether Democratic Government can survive here. Strange as it may seem to some, the Republican party in this campaign will be fighting for Democracy—for the inalienable right of the people to govern themselves. In its broad aspect that is just what this contest means.

Praises Emergency Work.

"With the acts of the Administration which were consistent with a democratic form of government and with sound economic principles, the Republican party did not and could not, under our system of Government, protest. The emergency measures of relief we did not obstruct. The Republican party, was then, as it is now, just as anxious as the Democratic party to reduce unemployment. The President had our full cooperation in all that looked to a betterment of conditions. But when the party in power began to tamper with our monetary system and ta set up bureaucratic agencies with complete control of industry and agriculture, we began to doubt. We did not doubt the honesty of their intentions but we did seriously question the soundness of most of the hastily devised recovery measures. In the face of their overwhelming majorities in the House and Senate, criticism was useless, moreover it was denounced as unpatriotic and obstructive.

"For over a year the Administration has had a free hand. The Congress which has just adjourned gave to the President unlimited powers over the lives and fortunes of our people and the President in turn, delegated these powers to a vast and bewildering maze of administrative agencies. It is this departure from Democratic principles and all that is distinctively American that is called 'The New Deal.'"

Mr. Fletcher said he was unable to analyze the New Deal measures in detail last night, but he promised full discussion during the campaign.

Sees Credit Peril.

"Seventeen years ago the American Government sent 2,000,000 men to war in Europe and nearly 100,000 men to their graves and hundreds of thousands more to a maimed and disabled existence, to maintain the sanctity of a contract," he continued. "Yet one of the first acts of the Roosevelt Administration was to repudiate and nullify one of the most solemn contracts this Government ever made—a contract, moreover, made with its own citizens who accepted it in good faith and in reliance on the good faith of their own Government. This was and is a very serious thing, for true democracy depends not only on the consent, but primarily on the confidence of the governed.

"Under the influence and inspiration of that example, laws have been passed taking the property of our citizens without compensation and "suspending" the obligation of contracts. Unless this tendency is checked, I fear all contracts as between private parties will be increasingly difficult of enforcement. If private credit is shaken, by acts of the Government—the Government's own credit is endangered.

"The Government has already practically taken control of our banking system and monopolizes the money market. In this the New Deal is perfectly logical because as it seeks to control all production it can do so much more easily if it controls the credit on which production is based. Don't imagine for one moment that the New Dealers are dumb and that they do not know what steps and measures they must take to put their theories into practice.

Artificial Recovery.

"When we consider the wide range of power and authority over industry and agriculture, and practically every form of individual and corporate activity which they have—when we realize the immense amount of money they have expended, and still have to expend, we can appreciate what they are doing to sell the New Deal to the American people or impose it upon them. The opposition starts in this election with this handicap. That, however, is all the more reason why every citizen who sincerely believes that the New Deal is a menace to the liberty and prosperity of our country, should gird themselves for this fight.

"Any government which gets into its hands the accumulated savings of its people can by their expenditure create the illustion of prosperity, and provide temporary jobs for the unemployed. But this is entirely artificial. It does not and can not form a solid foundation on which to rebuild our economic structure."

Taking up the questions which President Roosevelt last week asked the average citizen to answer for himself, Mr. Fletcher said he thought the answers would be about as follows:

" am perhaps better off than last year, but when I see the vast sums expended and authorized to be expended by the Government I ask myself will I be better off when the tax bill comes in and how about my children and my children's children?

Other Answers.

"My debts in so far as they have been assumed by the Government, that is, by the whole people, are less burdensome to me and in so far as the Government has postponed them they are also less heavy for the moment.

"My bank account, if any, is more secure, but am not sure how much money is going to be worth when I come to nee dit.

"My working conditions are as good as ever, if not indeed, better, but I am not sure how long my work will last when the Government stops making work.

"My faith in my own individual future is not more firmly guaranteed because it no longer depends upon my own free eorts, but upon the regulatory schemes of the Government bureaucracy."

Mr. Fletcher continued with his ow answers to some of the other questions put by the President:

"The President also asked if we have lost any of our rights or liberty or constitutional freedom of action and choice? I will let the tailor Maged answer that, or the workers and owners of that mill in Tennessee, which the Attorney General of the United States finds has not violated any law, but which is compelled to shut down because Gen. Johnson has taken away from it a graven image, not mentioned or recognized by any law of the United States, but which by edict must be displayed to secure State and National government contracts.

"Now as to the Bill of Rights—the name usually applied to the first ten amendments to the Constitution. Did or did not the newspapers of the country have to fight for the insertion of the first article of the Bill of Rights in their code? Ask Senator Borah and others who have tried to discuss the New Deal whether there has been freedom of speech over the radio and in the news reels.

"New Deal Dramatic."

"Have creditors and others been deprived of their property without due process of law as guaranteed by the Bill of Rights? Some think they have. The Supreme Court will decide.

"There is one assurance in the President's radio address which all lovers of American art have received with joy and that it that while the President is away the addition to the Executive offices will follow present architectural lines. But it is not the outside of a public building which controls the thoughts and theories of those who work behind beautiful facades. A famous mosque in Constantinople was once a Christian church!

"I have said that the New Deal is not Democratic; but I am willing to admit that it is dramatic. They have put on a number of good shows. With a great flourish of publicity foreign ambassadors were called in and the war debts were going to be settled realistically but easily. Are they any nearer payment or settlement than they were on March 4, 1933?

"Later, first rank statesmen were called to Washington from all parts of the earth to sit at his feet and hear the President's views and plans for world economic recovery and cooperation. The newspapers buzzed with excitement. What was the result? A lecture to the world and a miserable fiasco at the London Economic Conference. But it was a good show while it lasted!

"Then there was the mullabaloo about Litvinoff's visit and the recognition of the Soviet government. Has our trade with Russia increased as a result of recognition? If so, we have not heard of it and you may be sure we would have heard of it from the hundred-odd publicity bubreaus of the New Deal financed by your money and mine. Again, it was good front page stuff. It was just another one of the circuses by which the people must be distracted.

Issue Accepted.

"Good showmanship is entertaining, but the performance which the American people will demand from the New Deal is not a stage performance!

"Now just a word about the NRA and the AAA. Has or has not section 7a of the NIRA fomented strikes? Have or have not the NRA and the AAA kept their promise to the ears of our workmen and farmers, but broken that promise to the hope?

"The New Deal is now generously heaping invective upon everything which went before the advent of the new dispensation on March 4, 1933, and we are all told, now, that the principles of Government, which made our great progress and prosperity possible, are no longer worthwhile.

"We believe that those principles are worthwhlie and that the injustices and the inequalities which have developed cna be cured and corrected without twisting and deforming our American institutions. We do not want to see these alphabetical bureaucratic agencies become permanent fixtures in our National political life. If the next Congress is not more self-respecting and conscious of its duties than the last they may easily become perament. The Republican party accepts the issue of the New Deal. It will seek to return to Congress enough members to opopse effectively these innovations. We believe we will be successful in this.

"All the long faces and doleful words to the contrary, this America of ours is not an economic poor farm.

"Dependency is not its ruling characteristic.

"Nor will pauperism ever set a national fashion.

"Our country is stil a going concern.

"The American people need no political definition of patriotism from above.

"Our ideals are eminently worth keeping.

"My friends, let us revive the old American custom of reading the Declaration of Independence."

Attacks Administration as Government by Bureaucracy.

Chinch Bugs Attack Teams; Game Delayed

Peoria, Ill., July 2 (AP).—Game delayed—chinch bugs. Forsaking succulent corn stalks, thick swarms of the farm pests swarmed over two semi-pro baseball teams in Glen Oak Park yesterday and almost broke up the game.

The bugs seemed to like the change of diet and burrowed into the sweaty flannel of the players' uniforms, and for half an hour the teams cooperated to battle bugs.

Stratosphere Ship To Be Christened

Ceremony Planned Before Gondola Ascends.

Rapid City, July 2 (AP).—Like other major craft of sea and air, the gondola to ascent on the National Society-Army Air Corps stratosphere flight will be christened before it starts away, Thomas W. McKnew, Geographic Society executive, said today.

McKnew had word that Mrs. Tom Berry, wife of the Governor of South Dakota, had accepted an invitation by Dr. Gilbert Grosvenor, president of the society, to christen the Gondola. The name has not been determined.

It is possible that Brig. Gen. Oscar Westover, assistant chief of the United States Army Air Corps, will be present.

Mill Is Terrorized By Maniac Slayer

Continued from Page 1.

workers might be granted permission to arm themselves, but Hooper said none of the employes as yet was armed.

Possibility of Plot Seen.

The phantom killer's latest victims were William Messer, 30, and Ray Kockendorfer, 38, employes of the open hearth department. Fred Melsheimer, 38, a railroad brakeman, was killed on January 30, while on March 21, James Barnett, 28, another brakeman, was wounded critically. Only last week, Barnett left a hospital, protesting he feared to leave.

"If he tried to kill me once, he'll try it again," he said.

Hooper sees a bit of evidence that the killer might be plotting against the company. Melsheimer and Barnett both were engaged in the movement of steel; Messer and Kockendorfer in the production.

Efforts to trace the shootings to a discharged employe have met with failure. In the last several weeks, more than 100 homes have been searched, but in none could officials find the .38-caliber weapon that dealt death so ruthlessly.

JULY FOURTH NEEDS

Deep-Tone Shirts with washable ties . . . Celanese Shorts with matching Pullovers . . . Braided Twine Belts . . . White Terry Wrap Robes . . . Wikies Bathing Suits . . . Ribbed White Hose with clocks . . . Half-Sleeve Knee-Length Pajamas . . . Everything you need over the Fourth.

Goldheim's

Apparel for Gentlemen . . . Established 1875

1409 H Street N.W. NAtional 1409

ELECTROL OIL BURNER

See the ball flame. An exclusive combustion feature that converts every drop of oil into heat. Do not buy any burner until you have first seen the Electrol in actual operation here.

GRIFFITH-CONSUMERS CO

1413 New York Avenue

Metropolitan 4840

FROM THE FINEST STOCKS OF AGED WHISKIES IN AMERICA

From Golden Grains to

GOLDEN WEDDING

It's ALL whiskey!

Yes, every drop in the bottle is whiskey...and what is more...fully matured whiskey, mellowed in charred oak barrels!

LOOK FOR THE MARK OF MERIT

A Schenley PRODUCT

Made in U. S. A.

VISIT THE SCHENLEY BUILDING AT THE WORLD'S FAIR

International Distillery & Distributing Co.

WASHINGTON, D. C.

Copr., 1934, Jos. S. Finch & Co., Inc.

SPECIAL NOTICES.

WANT TO HAUL FULL OR PART LOAD to or from N. Y., Richmond, Boston, Pittsburgh and all way points; special rates. NAT'L DELIVERY ASSN., INC., 1317 N. Y. ave.: NA. 1460. Local moving also.

I WILL NOT BE RESPONSIBLE FOR debts contracted by any one other than myself. Barnet Rosenbloom, 719 Eighth st. se.

BOYD Summer School Training PAYS Big Profit today and every day. Our graduates earn Much more. Gregg and Boyd Shorthand, all business subjects. Position guaranteed graduates. New Classes July 2, 9.
BOYD BUSINESS UNIVERSITY
1333 F (Est. 17 yrs.) Nat. 2340.

Darrow Hopes Enemies Will Stay Hitler

Opening Nazism Inquiry, He Calls Chancellor "Very Dangerous."

New York, July 2 (AP).—Clarence Darrow, internationally noted lawyer, started off an inquiry into conditions in Germany today with the statement he hoped "they" would kill Chancellor Adolf Hitler.

"If there are any more murders tomorrow, I hope it will end in the killing of Hitler," Darrow declared, as he and fellow-members of the American Inquiry Commission visited Mayor F. H. LaGuardia in city hall.

"I think Hitler is a very dangerous man and should be destroyed."

With Darrow were former United States Attorney George Z. Medalie, Dudley Field Malone, former Collector of the Port; Arthur Garfield Hays, United States Senator Edward P. Costigan, of Colorado; Stanley High and Raymond L. Wise.

Hanfstaengl Quoted.

At its opening session, Hays stated the commission was organized under the auspices of the Lord Marley Committee to aid victims of the Nezis.

Testimony quoting Dr. Ernest F. S. Hanfstaengl, Hitler aid who is now in this country, as having called Catholics "swine and traitors," was given by Mrs. Amabel Williams-Ellis, British author and daughter of J. St. Loe Strachey, famous Liberal editor.

Hanfstaengl, she said, made the remark to her fellow-traveler, Lady Listowel, when the British peeress wanted to visit fellow-regionists in concentration camps.

Dr. Kurt Rosenfeld, former min?ister of justice for Prussia and attorney for Ernst Torgler, one of the Reichstag fire defendants, said he was afraid the present rulers of Germany intended to use "still more terroristic methods unless the whole world, and particularly the American people, raises its voice in protest."

"People's Courts" Assailed.

Some 6,000 prisoners, Dr. Rosenfeld said, now are held for trial before the newly established "people's courts," and another 165,000 in concentration camps or under "protective custody" might be haled before them.

He described the "people's courts" as institutions where the five judges are picked Nazis, and where the defense has no rights. They were created, he said, because the ordinary courts were not considered severe enough.

"They can take anyone into protective custody if they don't like the shape of his nose," he said, "or before he ever does anything, and keep him indefinitely."

Liquor Importers Facing U. S. Action

July 1 Price Deadline to Be Enforced.

Director J. H. Choate, Jr., of the Federal Alcohol Control Administration, announced yesterday proceedings would be brought against liquor importers who failed to file posted prices under their code by July 1, the Associated Press reported.

Choate said the FACA had been informed that a large number of the importers had not filed prices and terms required to be posted and that "the Federal Alcohol Control Administration proposes promptly to institute proceedings for the suspension or revocation of the importer's basic permit in the case of any importer certified * * * as having failed to post such prices and terms."

'Frisco Drops Plan To Force Port Open

San Francisco, July 2 (U.P.).—Plans to open the port of San Francisco by force at 3 p. m. today were abandoned 20 minutes before the zero hour, and a tense city, which expected violence and bloodshed before night, breathed easier. Since May the port has been paralyzed by the strike of longshoremen.

At noon the Industrial Association, composed of employes, served notice on Mayor Angelo Rossi that cargoes would be moved and asked "necessary police protection."

Fee Probe Faced By Army Leaders

Continued from Page 1.

lieved he was acting for the best good of the Air Corps in deliberately violating the law governing procurement, I am willing to admit," Kvale said.

No Financial Dishonesty.

"When the committee criticized Gen. Foulois for 'dishonesty,' it used the word to refer to the dishonesty of expressions the general made before the committee under oath, and his evident attempt to mislead the committee.

"We have failed to uncover one single instance of any financial dishonesty on the part of any officer in the Air Corps, and that, naturally, applies to Gen. Foulouis."

Meanwhile, the War Department's procurement program was further speeded up yesterday by award of contracts for motorized equipment to the Chevrolet Motor Co., amounting to approximately $200,000.

Maj. Gen. L. H. Bash, the new quartermaster general, announced the General Motors subsidiary had been awarded contracts for 125 1½-ton dump trucks for the regular Army, to cost $776.46 each; two 1½-ton dump trucks for National cemeteries, at $780,02 each; 23 ½-ton pick-up trucks, 22 for the regular Army and one for National cemeteries, at $496.32 each; 122 reconnaisance trucks, 8-passenger, for the regular Army, at $559.66 each; 10 1-ton light delivery trucks for the regular Army, at $822,25, and 18 1½-ton light repair trucks for the regular Army at $984,06.

Nazi Death Toll Put at Hundreds

60 Shot in Berlin Alone, Reliable Source Says.

Von Papen to Be Ousted and Office Given to Goering.

Continued from Page 1.

strife-torn nation by making the Reichswehr (regular army) difectly responsible for the safety of his friend and protege, Von Papen.

Von Papen to Be Cleared.

Not long after this became known a spokesman for the propaganda ministry stated that it had been definitely established that the vice chancellor had no connection with the attempted rebellion which led to the executions.

It was indicated that he would be cleared at tomorrow's cabinet session, but would resign because some men in his office had been involved.

"He is sitting in his home," this spokesman said of Von Papen.

"In a bank it may happen that some lower official absconds," he continued, speaking of Von Papen's position. "The chief director is not implicated, but he is considered as having lacked in vigilance. Such a man often resigns."

President von Hindenburg's strong protective hand was thrown around Von Papen after the 86-year-old executive had congratulated Hitler and Goering on their "liquidation" with bullets of conservative and radical rebels against Hitlerism.

Only 19 executions have been accounted for in official statements, despite reports that literally hundreds were executed and many "took the consequences" (committed suicide) or were "killed resisting arrest."

Arrests Estimated at 200.

Many persons were unaccounted for, and most of these were tentatively recorded as under arrest. The number in custody was estimated as high as 200, but might easily be more.

Von Papen, a lonely figure, stripped of friends and aids by arrests and executions, remained a virtual prisoner, under orders not to leave his residence.

But when Von Hindenburg spoke Hitler took steps to protect Von Papen, whose critisicm of radical Nazis two weeks ago was the first public sign of the rumblings preceding the "bloody Saturday" of suppression.

It was known that many high in social and political life were in custody, but their whereabouts was not revealed.

Maj. Mueldner von Muelmheim, for many years adjutant to the former Crown Prince Friedrich Wilhelm, was arrested because of his friendship for Gen. Kurt von Schleicher, killed with his wife while "resisting arrest" Saturday.

It was emphasized that the major's arrest was "personal," and that the former royal family is unmolested.

The former crown prince said he had been in no way molested, and each Hohenzollern in Germany was safely accounted for.

These included Prince August Wilhelm, the former kaiser's fourth son, himself a Storm Troop leader and thus subject to being torn from a pedestal and stood against a wall if found to have joined with the "rebels."

State of Siege Threatened.

President von Hindenburg's order making the Reichswehr directly responsible for the safety of Von Papen threatened a stage of siege (which in Germany at present would mean in effect a military dictatorship, since the Reichswehr is said to be 100 per cent loyal to the president).

News of this stand by the president came after he had sent a message to Chancellor Hitler congratulating him on his coup against the rebels within the Nazi party and within the government.

"From reports submitted to me," he telegraphed from his country estate at Neudeck, "I see that by your resolute operation and courageous personal action all high treasonable machinations have been nipped in the bud.

"You have saved the German people from serious dangers. express to you my deep thanks and gratitude, with cordial regards, signed, Von Hindenburg, Reichs President."

At the same time the president thanked Goering for his "energetic and successful action in suppression of an attempt at high treason."

Goering personally directed the raids in Berlin against mutinous Storm Troop leaders and Conservatives while Hitler was raiding the Munich headquarters, and directing the execution of Ernst Roehm, minister without portfolio and supreme command of the Storm Troops.

Von Hindenburg Active.

The remarkable vitality of Von Hindenburg, hero of the army and the people, was demonstrated forcibly in his actions today.

Yesterday his condition was so alarming that a "major medical council" was called at his estate. Today he was able to walk in his garden and to speak so vigorously on matters vitally affecting the beloved Germany which he has served in war and peace for more than half a century.

The cabinet was in session, virtually all day while Von Papen, the theoretical second in command, remained under orders not to leave his residence.

Along with Goering, Propaganda Minister Joseph Goebbels continued to occupy a high place in government affairs—in fact, Germany looked upon these two as members of a sort of ruling triumvirate with Hitler.

The manner in which Von Papen was stripped of his friends was emphasized today by the revelation that Werner Von Alvensleber, one of his closest friends, had been executed.

All of his close aids have disappeared—taken to prison, executed, or perhaps classified as having "taken the consequences." No one is certain about most of them.

Although assuring the public that the "liquidation" is over, the government continued to keep armed police and members of the special Schutz Staffel (blackshirted guards), on duty around public buildings and in the streets.

Von Papen's Home Guarded.

The Black Shirts, members of Goering's special guard, stood around the home of Von Papen after President Von Hindenburg's warning, apparently to insure his safety from possible attack by hot bloods.

To the man in the street this was the bluest blue Monday in Berlin in many a day.

As people went about their normal duties, they glanced this way and that and talked about nothing more important than the weather.

The fear of secret police was universal, and in cafes there was a dead silence except for the rattling of dishes when the orchestras paused between selections.

Crowds moved back and forth in Wilhelmstrasse, staring at the building where Hitler and his colleagues were in conference, as if they hoped to learn something magically through the walls.

Police marched by twos, with riffes slung on their shoulders. They were ready for emergency duty, but meanwhile they kept the people moving.

Many Rumors Spread.

Rumors sprang up everywhere, many of them being authoritatively denied by close associates of the persons concerned.

Many concerned the former royal family, one being to the effect that Prince August Wilhelm had been shot trying to cross the Dutch border.

The prince's adjutant stated that August Wilhelm was safe and free in his home in Potsdam.

There were reports in Berlin of street fighting in other cities in the Reich, but the authorities stated these were without foundation and there was "perfect order" everywhere.

The fact Dr. Eric Klausener, leader of the Catholic Action organization, was one of those executed in the "purging" Saturday appeared to stand in the way of putting into effect immediately the interpretations of the German-Vatican concordat agreed upon Friday night.

While the religious controversy was relegated to a secondary issue by the bloody smashing of Hitler's opposition, the killing of Klausener was deeply resented in high Catholic circles. Many priests announced the death from their pulpits.

The reason given for the execution of the Catholic leader, who for years was one of Germany's most prominent churchmen, was understood to be that he was slated to be minister of transportation in the government the rebels planned to set up.

Vatican City Ridicules Charge.

Prelates at Vatican City branded as "absurd" any charge that Klausener was involved in a political uprising. Only a few days ago, they pointed out, he affirmed in the name of Catholics their faith in religion and their devotion to their country.

The whole Catholic community, especially the youth organizations, were deeply aroused over the execution but there was no sign that resentment might be strong enough to cause an open outbreak under the present conditions.

The German press, bearing the imprint of Hitler's strong hand, hammered away at the idea that it's all over now and that Germany is once more breathing pure air after the removal of polluted characters.

Three lines to the fact that Roehm was executed after he refused to kill himself, and columns to the messages Von Hindenburg and others sent to Hitler and Goering—was the display in Berlin papers today.

Nothing was found about Von Papen, and there was no clew in the press to the fate of dozens of persons who have not been accounted for.

Comment Centered on Hitler.

The newspapers made no effort to account for the extraordinary upsetting of the German world, which made villians—dead villians, at that—of men who a few weeks ago were worshiped in print, even as Hitler and his present aids are today.

All comments centered on the personality and strength of Hitler.

"He is the best judge of men and affairs which our race has produced since the World War," said Goebbel's newspaper, Angriff.

"His quietly awaiting the opportune moment, then striking hard, is admired by the whole wrold, which now knows why we call him 'Fuehrer' (leader)," added the newspaper.

"Now we have awakened from a bad dream," said Der Deutsche, admitting that the foreign press had been publishing reports that trouble was imminent, while in Germany such predictions were ridiculed.

"The campiagn against grousers and croakers has ended," said the industrial Allgemeine Zeitung. "All is set now for a happy future."

On top of these reassurances, however, came a warning to the civil service that disobedience or sabotage would be severely dealt with.

Wolheim Frick, reichsminster of the interior, while stating that no indications of such acts had come to his notice, warned that none must be attempted.

Vigorous efforts are being made to assure the Hitler youth organization that all is well and to mass the support of the boys behind Hitler.

In a message to leaders of the organization, Baldur von Schirach, national leader, called on them to "oppose all attempts to sabotage National Socialism even when the men involved are Storm Troop leaders."

Most of the members of the Hitler youth are too young to understand the full significance of present events, but manifest their curiosity by their presence among the crowds around newspaper stands.

More Nazi Heads Fall

Wide World Photos.

Hubert von Bose (left), chief of vice chancellery staff, and Gregory Strasser, once a leading Nazi organizer, who were slain Sunday in Hitler's purging of his party.

U. S. Halts Sale Of Gold Stock By N. J. House

Carleton Saunders & Co. Accused of False Statements.

A temporary restraining order was issued yesterday against Carleton Saunders & Co., of Newark, N. J., which is purported to have operated a stock selling cheme in the Ditrict, Maryland and other State in the northeat.

tion of the Federal Trade Commis-

The order was issued upon mosion by Judge William Clark, of the Federal District Court at Newark, and was based on sales of stock of the Inspiration Gold Mining Co., of for September 10 at Newark.

Montana. A hearing was scheduled

The brokerage house conducted its business almost altogether by telephone, according to the Federal Trade Commission, officials declaring that persons in the District and the States would receive long-distance telephone calls in which they would be advised to purchase certain stocks listed on the New York Stock Exchange and the New York Curb Market, particularly the common stocks of General Motors, the Socony Vacuum Oil Co., the Radio Corporation of America and Standard Brands.

The prospects were told that the stocks were due for a rise within a short time, the officials continued, and, if they bought any of the stock, within a short while they would be called again or be interviewed by agents of the grokerage firm and be told that the securities had not advanced as expected. They were then advised to sell the stock they had previously bought and to invest their money in the Inspiration Gold Mining Co., the commission said.

How many persons were thus induced to exchange their holdings, according to the Trade Commission, after being given what the commission called "false" statements about the gold mining property.

Carleton Saunders & Co., according to an investigation by the deputy attorney general of New Jersey, obtained about $361,000 from the sale of Inspiration stock through the "sell and switch" method.

The Federal Trade Commission instituted its proceedings under section 17-a of the 1933 securities act. The commission's bill of complaint, filed June 25, alleged that the defendant circularized from 3,000 to 8,000 persons, security holders listed on the New York Stock Exchange and New York Curb Exchange.

Schools Join Duke Attack on Power Grant

PWA Project Is Opposed as Subsidy to Textile Manufacturer.

Presidents of two universities and a college in the Carolinas yesterday came to the defense of the Duke Power Co. at a hearing protesting against the PWA grant of $2,767,000 to Greenwood County, S. C., for the development of a hydroelectric plant on the Saluda River.

In the delegation was Dr. W. P. Few, head of Duke University, the largest beneficiary of the Duke family's philanthropy and holder of the largest share of the endowment of more than $40,000,000. Duke University, which was host recently to Mrs. Roosevelt, has built and is maintaining one of the finest university plants in the South with Duke funds.

Dr. C. B. Geer, president of Furman University, Greenville, S. C., and Dr. W. L. Lingle, president of Davidson College, of North Carolina, and representatives of hospitals and charitable institutions which receive annuities under the Duke endowment also participated in the hearing before the Electric Power Board of Review.

The Duke representatives filed a three-point protest against the PWA allocation, asserting: That the project would cost more than estimated and would not be self-liquidating; that it would be a Governmental "subsidy" to James Self, Greenwood textile manufacturer, and that the Duke endowed institutions would suffer.

Self, it was said, would use more than 80 per cent of the power produced for three cotton textile mills and would purchase it at a price "lower than the cost of production."

The allocation was approved last week, but was held up pending the hearing and a recommendation by the board of review, which is expected within ten days or two weeks.

W. R. Perkins, vice president of the Duke Power Co., yesterday insisted that the protest was not an attack on President Roosevelt's power policies nor on public development of water power resources.

Nazis Try Rebels In Three Minuets

Continued from Page 1.

Strasser), were shot there (in the cadet school).

"Ernst, as he turned toward the squad, cried: 'I am innocent. Heil Hitler. Heil Germany.'

"Men with meritorius records were given the privilege, as was Roehm (Ernst Roehm, cabinet minister and supreme leader of the troopers), to commit suicide, but few accepted.

"The execution of one S. A. leader, named Ehrdt, was held up momentarily by the arrival of an order from Hitler giving him the right to choose suicide or the firing squad.

Proclaimed Innocence.

"Ehrdt was an aviator and held the highest military decorations. For this reason the chancellor extended him the favor.

"But Ehrdt refused to shoot himself, proclaiming he was innocent."

The eyewitness said the strain of the ordeal caused him to leave the place after he had seen 60 shot, intimating that many more than that number fell in the cadet school at Lichterselde.

The school was established in 1717 and is a castle-like structure, which was used in monarchial days for training of officers.

The circumstances of the killing of Gen. Kurt von Schleicher and his wife in their home near Babelburg, the Hollywood of Germany, were related by another eyewitness.

The witness, an old army officer, related the story only after being assured that his identity would not be revealed.

Eight heavily armed Storm Troopers in a bus went to the house, he said, jumped out and marched in.

"I heard shouts and shortly thereafter the Storm Troopers came out," he said.

Veteran Is Found Slain in Virginia

Continued from Page 1.

were found on the body and the clothing of Brown, indicating to police that the pockets had been searched after the man was slain.

Was Gassed in War.

Brown, who was unmarried and lived alone, was gassed in the war. He has a brother, Paul Brown, living in the same neighborhood.

The body was viewed by Dr. J. A. Gibson, county coroner, who said Brown apparently had been dead at least ten hours before the finding of the body was reported. A verdict of homicide was returned at the inquest.

Court records here show that on January 28, 1932, Lester Barnhouse, distant relative of Clarence Barnhouse, and Everett Umbaugh were sentenced to four months on the State road force for striking and assaulting Basil Brown with rocks on June 14, 1931.

Rochester University Gives Degree to D.C. Girl

Miss Jennie Marie Hoyt, daughter of Mr. and Mrs. W. G. Hoyt, of 3703 Thirty-fifth street northwest, was awarded the degree of bachelor of arts at the eighty-fourth annual commencement of the University of Rochester, Rochester, N. Y.

Miss Hoyt, who graduated from Western High School here, had been a student at the university four years. She is a member of the Gamma Phi Sorority.

Carnival Committee to Meet.

Final meeting of all committees for the fifteenth annual St. Gabriel's Church Carnival is scheduled for 7:30 p. m. today in the school hall. The carnival opens Monday night and will continue until July 21.

27,000 Pheasants Hatching.

Salem, Oreg. (U.P.).—Twenty thousand Chinese pheasant eggs are under hens at the two State game commission farms at Eugene and Pendleton, officals announced today. About 27,000 eggs will be set by the end of the season, the largest number since operation of the farms was begun.

Drought Follows Wet Season.

Rockwell City, Iowa (U.P.).—This Iowa city, in the midst of the era stricken by the recent drought, had more rainfall during the first four months of 1934 than during the same period in 1933. Official figures showed the preciptation from January 1, 1934, to May 1 to be 7.87 inches; in 1933 it was 6.03 inches.

JULIUS GARFINCKEL & Co.
F STREET AT FOURTEENTH

STORE AIR-COOLED. THIS IS A MOST DELIGHTFUL PLACE TO SHOP ON HOT DAYS.

THE VALUES IN OUR CLEARANCE SALES NOW IN PROGRESS ARE NOTHING SHORT OF EXTRAORDINARY . . .

These sales are being held in every department here . . . an important time to buy, inasmuch as our goods are the best and the greatly reduced sale prices mean remarkable savings.

APPAREL AND ACCESSORIES FOR WOMEN, MISSES, JUNIORS, CHILDREN

MEN'S SHOP VALUES . . . SAVINGS IN OUR BOYS' AND YOUNG MEN'S SHOP

LUGGAGE, BAGS, NOVELTIES, GIFTS.

NOTE ESPECIALLY OUR UNUSUAL SALE OF SHOES.

ALL SALES FINAL . . . NO APPROVALS.

FINAL DAY!

Store-wide Discounts of 10% to 50%

On Every Item in Stock ★

★ Sole exceptions are Norge Refrigerators and a few similar restricted items in various departments. Hundreds of values you will readily appreciate in—

CHINA ● SILVER ● GLASS
FURNITURE ● RUGS ● LAMPS
HOUSEWARES ● LINENS
GIFTS & NOVELTIES

PARKING SERVICE—*Connecticut Avenue Entrance*

DULIN & MARTIN
Connecticut Ave. and L
HOME FURNISHINGS FOR 87 YEARS—HOURS, 9:15 TO 6

Again They're Here! These Lovely

"Jumbo" Eyelet Batiste FROCKS

Just in Time for Your "Fourth" Outing

$2.95 EACH

They Usually Sell for $3.95

Because the maker was overstocked we were able to secure these at a special price. Don't pack your vacation bag without one for you will surely want one or more to take with you. Choose from pastel colors, navy and brown. Several have tucked insets. Hurry for yours. We sold out completely last Saturday.

Sizes 14 to 20 and 38 to 44

NRA CODE "BLUE EAGLE" 1934

Phone District 7200

Kann's Penn. Ave.—Eighth and D Sts.

Second Floor

Cool Off the House *With One of These*

"WESTINGHOUSE" AND "GENERAL ELECTRIC"

FANS

We have a complete line of styles and sizes.

Featuring 6-In. "Westinghouse" Four-Blade Electric Fans at $1.69

General Electric 8-In. Four-Blade Fans at— $4.60

"General Electric" and "Westinghouse" 8-In. Oscillating Fans at $9.95

Other Electric Fans as Follows:

8-in. American 4-blade fans $1.29
8-in. 4 Chromium blade fans (on-and-off switch) .. $1.98
8-in. American Oscillating 4-blade fans $1.98
8-in. Gilbert Oscillating Fans $5.98
10-in. Gilbert Oscillating Fans $8.45

Kann's—Street Floor

Kann's "The Avenue"—7th, 9th and D Sts.

Virginia Leads In Farm Credit Group Effort

Dr. Ellis Tells Vocational Teachers Benefits of Loan Program.

Blacksburg, Va., July 2 (Spl.).—More farmers in Virginia have become members of their production credit association than in any of the other States in the second Farm Credit Association district, which, in addition to [illegible], comprises Pennsylvania, Delaware, Maryland and West Virginia, Dr. Lippert S. Ellis, of the Farm Credit Administration, said in a talk here today before the sixteenth annual meeting of teachers of vocational agriculture.

About 1,900 farmers in Virginia already have borrowed $1,120,000 from their local financial units, which are cooperatively managed by the borrowers. In addition, $260,000 has been allocated to the accounts of individual farmer-borrowers, who have arranged to receive their loans as they need the money during the season.

"The wise use of credit is an important factor in the success of many farms," Dr. Ellis said. "The production credit associations are not only making loans adapted to farmers' needs, but are aiding the farmer-borrower to make wise use of his credit by having him submit a financial statement and plans for the using of the loan and its repayment," he explained.

Used for Many Purposes.

"Farmers are borrowing from production credit associations to finance the production, harvesting and marketing of their tobacco, potato, fruit, cotton and other crops and for the purchase of work stock, dairy cows, seed, feed, fertilizer, spray materials, machinery and farm supplies. The loans are planned to be self-liquidating and are therefore dated to mature when the farmer intends to market his products.

"Loans and advances now being made by the associations bear interest at the rate of 5 per cent. Interest is payable when the loan matures and is charged only for the time the borrower has each advance, rather than on a flat basis.

"By obtaining their loans in installments during the season as they need the money, many farmers are reducing their operating costs, as interest is charged separately on each advance.

Make Cash Purchases.

"In addition to those savings, many borrowers are benefiting by making use of their new credit system to obtain loans so they may pay cash for their purchases. Recent studies by agricultural colleges show that credit in the form of open accounts with storekeepers, merchants and seed and fertilizer dealers frequently costs from 13 to 20 per cent interest each year in the form of higher prices charged. This is because merchants and dealers are primarily engaged in selling their products rather than in providing credit efficiently.

"These associations are organized as cooperative credit institutions to make loans to farmers on a purely business basis. The associations do not lend Government money, but, in the case of associations in Virginia, obtain their loan funds by discounting the borrowers' notes with the Federal Intermediate Credit Bank of Baltimore. This bank, together with the other regional Federal Intermediate Credit banks, sells its debentures to the investment public.

"Thus, the continued usefulness of the entire production credit system is dependent on maintaining the confidence of the investment public."

New Deal Is Praised And Scored in Virginia

Public Affairs Institute Speakers Show Wide Difference of Opinion; Brain Trust Called Extravagant; Monetary Juggling Scored.

By Franklyn Waltman, Jr.

Charlottesville, Va., July 2 (Spl.).—With the Roosevelt New Deal being subjected to the acid test of an intellectual clinical laboratory, the eighth session of the University of Virginia's institute of public affairs opened here today and will continue for two weeks.

Foremost in virtually every discussion on the day's program was assaults and defense of emergency activities transpiring in Washington. Speakers applauded the Roosevelt "good neighbor policy" for Latin-America, praised the restrictions placed on "predatory finance" and hailed President Roosevelt, the "Brain Trust" and the "New Deal" as the "only practical hope of saving a semblance of either democracy or captitalism from the wreckage inherited from the Coolidge-Mellon era."

But at the same time the Roosevelt policies of monetary experimentation; the "extravagance" of the "New Deal;" the operation of the securities act; our "meddling" in Cuba in recent weeks and the general trend toward lodging wide powers in the President were targets for criticism—some of it sharp.

Forum Started in 1927.

All of this was in line with the purposes of the institute of public affairs, which was established in 1927 at the university founded by Thomas Jefferson, to encourage a frank and objective discussion of issues of the day. The spirit of Jefferson's tolerance still pervades the incomparable quadrangle, the beautiful colonnaded buildings and the unique one-story dormitories, called "ranges," of this university. Welcoming the attendants at the institute tonight was R. Gray Williams, of Winchester, Va., speaking for Dr. John Newcomb, president of the university, who has gone to Europe.

"A fresh and fearless" discussion of problems that glow with the heat of popular interest and feeling, to the end that convictions and opinions may be bravely and frankly spoken and that out of the clash of contending voices something of truth may come," Williams put it.

Explaining he expressed only his own views, Mr. Williams pointed out that many were mystified by parts of the "New Deal" program and that until recently there has been a hesitancy to debate "frankly these revolutionary changes at Washington."

Favors Honest Criticism.

There has been a feeling that nothing should be done to add to the burden the President is carrying, he continued. "Most of us have a confidence in the high intentions of the President and cherish admiration for the cheerful courage with which he has met successive crises.

"But confidence and admiration for the President does not justify blind support of everything that he advocates. The times are too serious to permit party loyalty to close the mouth of honest criticism."

Mr. Williams held that the "New Deal does not breed back to Thomas Jefferson, for Mr. Jefferson insisted that the less government we had the better off we were. While Mr. Roosevelt feels that the more governmnt w hav the lss likely we are to steal the bank's money, or sell to our neighbors phoney securities, or make our employes work too many hours for too little pay." If Jefferson, whomed he termed "a modern man," were to return to the Nation, he might agree with the Roosevelt philosophy, Mr. Williams conceded, adding he certainly would not be disturbed by the Brain Trust, since he believed an aristocracy of talent should participate in government. But, added the speaker, "where Jefferson would have disagreed with Mr. Roosevelt was in the amount of money his young men would be allotted for their social experiments."

Opposed to Permanence.

Mr. Williams held that many who accept the doctrine that in time of war and acute crisis the President should become a temporary dictator, disagree "with the extravagances of the New Deal," and that "others will consent that a large measure of individual freedom be sacrificed to organization for the common good for the period of the emergency, but the insist that the individual shall be relieved of governmental interference when the emergency is over."

Earlier in the day, at the round table conference on "Dictatorship and Democracy"—which, incidentally, attracted by far the best attendance—Dr. Harry Elmer Barnes, outspoken publicists and historian, contended that capitalism, which had brought democracy into existence, was now destroying it, and was insisting on dictatorships to save itself."

He held that the democracy founded by Jefferson after its first 50 years became unworkable, contending it was designed for a simple, unchanging rural society, which had to deal with few and elementary problems and was based on a Laissez-Faire theory of government, which contended the best government is that which governs least and on a conviction of the real intellectual equality of men. Dr. Barnes argued that the "crude egalitarian or nose-counting democracy has now run its course in the United States."

Hints of Doom Ignored.

He said "the older democracy has been carried down to defeat, not only as a result of its own defeats as a system of government, in an urban, industrial and world civilization," but that 'it also was strongly propelled on the way to oblivion by the fact that it has been compelled to assume responsibility for controlling and nursing along the ruggedly individual type of capitalism, which collapsed in the autumn of 1929 after many years of ominous but unheeded warnings of impending doom."

As alternatives to fascism and communism, he urged a revised democracy in which, ac President Roosevelt has done, the "brains" of the Nation are called to participate, and in which there would be a weighted suffrage, based on the results of intelligence tests given to the whole population. A requirement of scientific and professional training for all candidates for public office and extension of the Civil Service system to the legislative and judicial branches of the Government.

Contending that Roosevelt was only hope of saving democracy, Dr. Barnes said that "if our financial and industrial leaders have an iota of sense, logic or realism, they would see in Mr. Roosevelt their fair-haired boy, and would rally to his program with more loyalty than the profiteers rallied about Woodrow Wilson in 1917-18."

Roosevelt Last Chance.

The depression is more of a manace to democracy and capitalism than either Prussianism or the Kaiser," he continued. "Roosevelt is the last chance of capitalism and democracy in the United States. If the New Deal collapses, we have the stark realities of fascism and then communism staring us in the face. It is the New Deal, castor oil or the firing squad."

Roosevelt policies, however, came in for some criticism during the discussion following Dr. Barnes' talk, but the sharpest criticism occurred in the round table on "money, a Challenge to World Statesmanship." Dr. Ray B. Westerfield, president of the Economists' National Committee on monetary policy at Yale University, flayed the monetary experiments. Urging return to an international gold standard, he maintained the London Economic Conference broke down "largely on account of an about-face change of policy by the American Administration." Holding the United States was "the really obstreperous country, the one that spoiled the London conference and set the world back in its progress."

Warren Plan Scored.

"We have provoked in our allies a sense of distrust around the monetary conference table," he said, adding that "the Thomas amendment, the gold reserve act and the silver act all load the President with big monetary powers which, with his system of experimental, football-tactics and capricious compromising action thereunder, constitute a most independable basis for monetary stability."

He pointed out that efforts to raise prices by monetary experimentation had signally failed. He held the Warren scheme of raising gold prices last fall seemed conclusively to show that the price level bears little relation to the price of gold, at least as regards "seasonal or cyclical or other short term changes."

On the other hand, he held that devaluation of gold dollar has created a doubt any psychological situation with respect to investment and industrial activity that makes for stagnation.

German Payments Delayed.

In the same round table conference, Dr. W. W. Cumberland, well-known fiscal and investment expert, in describing Germany's financial history since the World War, declared that due to operation of the securities act, there was a six-month delay last year before American creditors received script payment and that again this year there has been a longer delay while German creditors in other nations have been paid.

"During this period the economic situation of Germany has rapidly deteriorated and the distinct possibility exists that foreign exchange resources of Germany will not be adequate to make payment on American coups, if and when registration of scrip is ultimately completed."

He added, "No one has yet been able to explain how registration of scrip has been of the slightest advantage to American creditors, or protected their interests in any way whatever."

Davila Praises "God Neighbor."

Dr. Carlos Davila, former president of Chile and that country's former ambassador to Washington, joined with Paul V. Shaw, of Columbia University, in praising the Roosevelt Latin-American "good neighbor" policy. Dr. Davila warned that if this country is to increase its trade in Latin America it must abandon its role of policeman in that area, he said tariff barriers had never been a real trouble in this trade.

In an address designed to brush away myths about Pan-American relations, he asserted that Latin-American bonds held here in default "were a better investment for Americans than most of your high-grade corporations."

Prof. Shaw, while eulogizing the Roosevelt "good-neighbor" policy and reciting its marked beneficial results, contended we must cease fo "intervene morally as well as militarily in Cuba. He said "we have been intervening in the internal affairs of Cuba all winter and even after the abrogation of the Platt amendment. It was reported that "frantic efforts" were made, "we might say to heal the internal rift in the present government of Cuba."

U. S. to Borrow Nine Billions In Next Year

High Treasury Cash Total to Be Drawn Upon in Emergency.

The Government will probably have to borrow around $9,000,000,000 during the year ending next June to meet maturing debts and provide for the almost $10,000,000,000 spending program projected by President Roosevelt.

Maturing obligations will exceed $5,000,000,000 and the prospective excess of expenditures over receipts, counting RFC refunds in the latter, will be in the same neighborhood.

Treasury officials said yesterday the abnormally high cash balance of $2,581,922,240 would likely be drawn on to take care of at least $1,000,000,000 of expenditures. Barring use of the Treasury's gold devaluation profit, this would leave roughly $9,000,000,000 in financing, with $4,000,000,000 representing new money lent by the public.

Predict Lower Interest.

They expressed confidence not only that this could be achieved without difficulty, but that a reduction below the current 3.18 per cent average interest rate paid on Government obligations would result.

All but $1,000,000,000 of the maturing debt must be refunded within the first six months, including $1,246,231,000 of Fourth Liberty 4¼s which have been called for redemption October 15 out of a total of $4,300,000,000 outstanding.

This one of the places where the Government hopes to save money on interest charges by offering refunding bonds, with a substantially lower coupon. In addition, $535,981 of first Liberty four and one-qarter's are callable December 15, provided notice is given three months earlier. Given favorable market conditions, it is believed the Treasury will seriously consider taking these up and replacing them with lower-coupon securities.

Rates Hit New Low.

Liberty 3½ per cent bonds totaling $1,329,226,350 similarly are callable, bt as this coupon is closer to the current yield on Government bonds it does not offer the same inducement for retirement, particularly at a time when the Treasury is faced with heavy borrowing of new money.

Although the general policy of the Treasury is to avoid having too high a percentage of its debt in short-term obligations, the exceptionally favorable terms it has been able to obtain for brief periods have encouraged the sale of bills. As an example, a recent offering, due in 183 days, was sold at a discount to yield .07 of 1 per cent.

In other words, a buyer of $1,000 worth of such obligations received a return on his investment that would figure 70 cents a year.

Drought Area Cattle to Move

Are to Be Transported to Greener Pastures in South by FERA.

Beef cattle in the drought areas of the Middle West and Northwest will be transported to greener pastures in nine Southern States by the Federal Emergency Relief Administration.

A total of 86,766 head of cattle were ordered shipped to the more plentifully-watered areas yesterday by Relief Administrator Harry L. Hopkins. The cattle will be fattened under the brand of the State emergency relief administrations until ready for canning and distribution to destitute families next fall.

These are the first of what are expected to grow to a total of half a million cattle to be pastured in the South under the FERA brand. The program is distinct from the previously inaugurated movement to place dairy cattle in the hands of rural families who are being rehabilitated.

A specified rental will be paid for the pasturage in each State. The States to which the cattle have been ordered are Tennessee, Virginia, Georgia, Arkansas, Oklahoma, South Carolina, Alabama, North Carolina and Florida.

FERA Cures ThatInferiority

612,200 Jobless Are Given Instruction; the Cost Is $5,245,200.

The Federal Emergency Relief Administration yesterday announced that its first scholastic year had been a success. Adult general educational classes in 46 States were attended by 612,200 and gave employment to 18,430 unemployed teachers.

One of the accomplishments of the schools, according to the FERA announcement, was the "removal of inferiority complexes among the needy unemployed pupils." The courses "also tended to reduce the number of transients, vagrancy, delinquency and social rest as well as to increase the employability of individuals through preserving and increasing skills."

The total cost of the program was $5,245,200. Included in this were salaries to the teachers, who received on an average of $39.80 a month, the total being $5,143,200. An average of 30 pupils were taught by each teacher.

Smile and Live Long.

Boston (U.P.).—Smile, and perhaps you too will live to be 99 or more years old. Mrs. George A. Marsh, who celebrated her ninetieth birthday anniversary, gave this advice: "Never allow yourself to get 'burned up;' manage somehow or other to smile and you'll get along fine."

THE WISE OLD OWL ..... by Esso

Essolene Guarantees SMOOTHER PERFORMANCE

Overland

Made in Kentucky—Fall 1932

Straight Whiskey

"The Sign of Good Taste"

Over and over again they come back for this distinguished leader in the noteworthy D-B line:—this rich-flavored, full-bodied Straight Whiskey. Ask for the cocktail book—"The Life of the Party."

Good old "OVERLAND" is another quality brand of

D & B PRODUCTS CORPORATION, 26 Exchange Place, Jersey City, N. J.

This Advertisement is not intended to advertise or offer alcoholic beverages for sale or delivery in any state, territory or locality contrary to the laws thereof.

AMUSEMENTS.

RKO KEITH'S 15TH AT G

Always Carefully Cooled

TOMORROW—

DIANA CLIVE

WYNYARD AND BROOK

the brilliant stars of "Cavalcade" in

"LET'S TRY AGAIN"

Answering the age old question of husband and wife-sweetheart and lover-When romance dies!

Warner Bros. Earle

LAST 3 DAYS — FRIDAY

JOE E. BROWN

Warner Bros. Riot "CIRCUS CLOWN"

On Stage JAMES MELTON & Other Acts

BEN BERNIE JACK OAKIE DOROTHY DELL ROSCOE KARNS

SHOOT the WORKS

On Stage—VOICE OF EXPERIENCE

Warner Bros. Metropolitan

LAST 3 DAYS

HE WAS HER MAN

JAMES CAGNEY • JOAN BLONDELL

2½ HOUR SHOW

Popular Prices Mat. 25c to 1 p.m. Eves. 25c-40c

COMING FRIDAY

GREAT FLIRTATION

with ADOLPH MENJOU • ELISSA LANDI

IT'S COOL AT LOEW'S

NOW Loew's FOX

Shirley TEMPLE "Little" MISS MARKER with ADOLPHE MENJOU DOROTHY DELL

Stage Will MAHONEY Added Attraction GERTRUDE NIESEN PHIL LAMPKIN Conductor

Friday — Mary Brian in Person. Screen — "Murders in the Private Car"

Loew's PALACE NOW

WILLIAM POWELL and MYRNA LOY in "The THIN MAN"

Coming "BORN TO BE BAD"

Added "BIG BAD WOLF" Adapted to "A LITTLE POLL"

COLUMBIA NOW 25¢ to $1.10

MARION DAVIES and GARY COOPER in "OPERATOR 13"

AMUSEMENTS.

The Roadside Theater

All This Week—8:40 P. M.

"The Mad Hopes"

A Farce by Rommey Brent.

Rockville Pike, opp. Congressional Airport. Res. Seats, 83c and 55c. Mrs. Dorsey's, in Droops.

"BORN WITH THE REPUBLIC"

. . . and you, too, will know you're getting full value

JAMES E. PEPPER BRAND

A blend of straight whiskies—and it's ALL whiskey

From the finest stocks of aged whiskies in America

A Schenley PRODUCT

MADE IN U. S. A.

Look for the Mark of Merit

Austin, Nichols & Co., Inc., 920 E St. N.W., Washington, D. C.

Federal-Postal Employees Association

INCORPORATED

of Denver, Colorado

TYPICAL LOW SEMI-ANNUAL RATES PER $1,000.00

Age 25	$3.17
Age 35	$3.41
Age 40	$3.96
Age 45	$5.06
Age 50	$6.96

Annual Renewable Term Basis

Life Benefits Up to $5,000.00

Age Limit for New Members 60 Years

For Detailed Information or Application Blank WRITE TODAY

Offers You Group Life Insurance at the Lowest Safe Rates Available

NO INCREASE IN RATES During Past Ten Years

Approximately $3,700,000.00 in Benefits Paid to Members Since Organization in January, 1925.

Insurance on Our Members issued by Legal Reserve Companies with Combined Assets of ONE HUNDRED AND SIXTY MILLION DOLLARS.

Insurance may be Continued After Leaving Government Service. Can be Converted Any Time WITHOUT MEDICAL EXAMINATION into Any Form of Individual Insurance.

Organized for the Benefit of Federal and Public Employes. Incorporated under the Non-Profit Laws of Colorado, Without Profits or Dividends to Anyone.

All Federal and Public Employees Eligible Whether Under Civil Service or Not.

To Denver Office, F.-P. E. A., Denver, Colorado

You owe it to your health to read this statement

ABOUT BEER

This is a frank statement about Enzyme Control—therefore it is a bit technical. Please read it slowly, carefully. It will tell you the truth about the beer you drink.

•

ENZYMES are not new in beer. They helped make the first glass of beer 7000 years ago in Ancient Egypt. Only the *understanding* of enzymes is new. That is the contribution modern science has made to the art of brewing.

Enzymes are Nature's invisible transforming substances, present in all beers, in almost all foods.

The ripening of a banana illustrates the action of one kind of enzyme. Green bananas contain certain acids and oils that give them a sour, bitter, puckering taste. But the *enzymes* in bananas change these acids and oils—quickly in the sunlight, more slowly in your kitchen—into fragrant, delicious flavors.

So it is with apples. Green apples are sour and will give you indigestion. Ripe apples are delicious and very healthful. Enzymes make the difference.

But—after enzymes have ripened a food, they do not stop work unless something stops them. They go on to destroy—to spoil—the delicious flavors they have produced.

So in beer, enzymes are its kindest friend and a lurking enemy at the same time.

Enzymes are always at work in every stage of the brewing process—from the malt house to the ageing cellars—in all breweries. If these enzymes are to work *properly*, every step of their activities must be perfectly controlled. That is the reason for Schlitz Enzyme Control. This expensive, secret process controls the action of the enzymes so accurately, so rigidly, that it *guarantees* perfect beer every time—Schlitz Beer—ripe, mellow, fully fermented, delicious.

When the work of the enzymes is *incomplete*, beer may contain the raw acids and noxious oils that cause indigestion. When the work of the enzymes is *overdone*, beer may be partially spoiled, may have that peculiar heavy odor and taste that perhaps you have noticed in some beers.

Schlitz Beer smells good . . . tastes good . . . IS good. In Schlitz the work of the enzymes, controlled at every step, is stopped when the beer reaches the peak of perfection. Drink all the Schlitz you want, without fear of headaches, gassiness or indigestion. It has won highest awards for absolute purity. Schlitz Beer is good and good for you.

Instead of asking merely for a "glass of beer," always ask for "Schlitz"—and get the protection and the finer flavor produced by *Enzyme Control*.

Jos. Schlitz Brewing Company, for 85 years brewers of

Schlitz THE BEER THAT MADE MILWAUKEE FAMOUS

★ TUNE IN *on the Schlitz all-star program ... Columbia Network . . . every* FRIDAY...10 P. M. *Eastern Daylight Time* ★

Virginia Jury Indicts 3 of Tri-State Gang

Mais, Legenza, Misanas Named as Killers in Richmond Holdup.

Three members of the so-called "tri-State" gang were indicted for murder by a Virginia grand jury yesterday.

The Hastings grand jury, convening its July term, named Robert Mais, Walter Legenza, alias Davis, and Arthur Misanas as killers of E. M. Huband, Federal service mail truck driver, in a Richmond holdup last March.

Mais and Leganza are being held in Baltimore pending Mais' recovery from gunshot wounds inflicted by police during a gun battle several weeks ago. The reputed bandits were surprised in a suburban hide-away and attempted to escape.

Indictments against the two men, prepared by Assistant Commonwealth's Attorney Charles T. Tinsley, also named George Kauffman and William B. (Big George) Phillips as members of the gang responsible for the holdup and ambuush of Huband. The latter two have since been slain. Phillips was killed by Policeman John Caton at Ontario place and Adams Mill road northwest last April, and Kauffman was victim of a gandland "ride" in Pittsburg.

Mais, Legenza and Misanas are also wanted here for last December's mail robbery and shooting at Union Station. Francis White, a postoffice guard, was shot and wounded seriously. Misanas is still at large.

All three were named in a recent postoffice "lookout" circular as suspects in a series of crimes through several Eastern States. John Kendrick, reputed leader of the gang, is in the District Jail awaiting trial on several counts.

Bribery Plot Laid to Lawyer

Federal Grand Jury Indicts Aaron Sapiro in Conspiracy Case.

New York, July 2 (AP).—Aaron Sapiro, attorney who once sued Henry Ford for $1,000,000 libel, was indicted today by a Federal grand jury on charges of conspiracy and attempted bribery of jurymen.

The grand jury also indicted Sam Roth, who had been previously charged with jury tampering, in connection with the trial of Murry C. Harwood, Sidney Paris and others.

This indictment related to the same trial, in which Harwood and Paris were convicted of mail fraud. After being sentenced, Harwood asserted in New York Federal court that an unnamed attorney had promised to appeal the case, accepted $10,000 and then did not take action.

Sapiro recently was acquitted in Chicago of having conspired with others in Cook County to commit malicious mischief by causing the explosion of bombs, destroying buildings and inflicting injuries on various persons in the laundry business.

Attack Suspect Escapes Sheriff

Flees After Christiansburg Man Subdues Him.

Christiansburg, Va., July 2 (AP).—A man identified by Sheriff O. W. Altizer as Harry (Buck) King, broke away from the officer and escaped here last night after he had been arrested on a charge of attacking R. L. Caldwell, manager of an overall company.

Caldwell told the sheriff that as he left his automobile at the plant about 11 p. m., a man struck him on the head with a hammer. Momentarily unconscious, he recovered enough to grapple with the man and call for help.

Caldwell held his assailant until the sheriff arrived. The prisoner feigned weakness and, as the sheriff stopped to pick up the hammer, he ran. Caldwell said he believed the attack was a kidnap attempt.

Postmaster Takes Office Next Week

Hartle to Succeed Tenney at Hagerstown.

Hagerstown, Md., July 2 (Spl.). Jacob T. Hartle, named acting postmaster at Hagerstown, will assume office next Monday, succeeding Postmaster Edward M. Tenney. Hartle will serve as acting postmaster until his appointment is approved by the Senate.

Hartle has resigned as deputy county clerk and was succeeded today by former City Clerk Ned R. Carlisle.

Hartle was one of six applicants for postmaster, and had the recommendation of the State Democratic central committee.

Bankrupt Owed Referee.

Norwalk, Conn. (U.P.).—Bankruptcy Referee John Keogh was among the creditors of Samuel J. Kantor when he recently filed a petition in bankruptcy. Keogh was listed for $13,000.

RESORTS.

West Virginia

HILL TOP HOUSE
Harpers Ferry, W. Va.
Where Three States and Two Rivers Meet—Picturesque—Historical. An Ideal Place to Spend a Vacation or Week-End.
New Management
Michael J. Croghan

L. L. PERKINS
WILL BOND YOU
United States Fidelity & Guaranty Co.
Phone National 0913. 1415 K St. N.W.

Attract Scientific Interest

Associated Press Photo.

Although the 3-year-old sons of Mr. and Mrs. Daniel Rios, of Catalina Island, Calif., are twins, they present a striking contrast in the color of their skin, hair and eyes. Lionel (left) is an albino with milky-white skin and hair and reddish eyes. Daniel (right) is dark-skinned and has brown eyes. The mother and father are Mexicans. Mrs. Rios is shown with the twins, which have attracted much scientific interest.

Keenan Names Dean Assistant

Youthful North Carolina Educator Is Chosen for Post.

Gordan E. Dean, youthful assistant dean of the Duke University Law School at Durham, N. C., became a special assistant to Joseph B. Keenan, Assistant Attorney General, yesterday, the Associated Press reported.

Dean, who is 28, will work out methods for the Department of Justice to cooperate with local authorities, Keenan said in announcing the appointment.

Last week, Justin Miller, dean of the Duke University Law School, became a special assistant to Solicitor General J. Crawford Biggs. Miller has a year's leave of absence, but Dean has resigned his post at Duke.

Dean is a native of California, and formerly was a member of the law faculty of the University of Southern California.

Two-Lane Highway Contracts Awarded

2 More Sections, Covering 7½ Miles, Affected.

Baltimore, July 2 (Spl.).—Award of contracts for two more sections of the new two-lane road between Baltimore and the North was announced today by the State roads commission.

The sections listed are between the village of Golden Ring, 2 miles beyond the Baltimore City line, and the Little Gunpowder River in Harford County. They cover about 7½ miles. On June 18 a contract was let for construction of about 4 miles of the highway between the Little Gunpowder and Ha Ha Branch and work on this section was begun June 25.

Under contracts to be let soon, the two-way road will extend from Baltimore to Aberdeen, about 25 miles. It will replace the old Philadelphia road, a narrow, winding highway, which has been the scene of scores of accidents in recent years. Ultimately, it is planned to continue the two-lane road to the Delaware State line, where it will connect with a similar road now under construction in Delaware.

Fete Is Planned By Homesteaders

Will Be Held by Group at Arthurdale.

Reedsville, W. Va., July 2 (Spl.). Plans are complete for a celebration of Independence Day at the Arthurdale Federal Subsistence Homestead project, which is expected to be attended by many visitors as well as all those connected with the experimental farming enterprise.

The day's events will comprise the first program offered by residents of the project since completion and occupancy of the first 50 homes and their community center, formerly an old church on the Fairfax estate.

Andy Goldstrom, president of the homesteaders, and five other homesteaders—Andrew Wolf, Arnold Malone, Percy Martin, Ambrose Botherton and Elmer Costello—are in charge of the program. It will include mass games, a horseshoe pitching contest, baseball and other entertainments. It will be the first real play the homesteaders have had since they began work on their homes, the farms and the roads.

SOLE DISTRIBUTORS IN THE U. S. A.
Austin, Nichols & Co. BROOKLYN, NEW YORK

PAINT
MATERIALS
MUTH 710 13TH N.W.

Couple "on Relief" Own Farm, Home, Cash in the Bank

Baltimore, July 2 (Spl.).—When Frank Szuleski appeared in criminal court here today to face a charge of wife desertion, court officers reported they found:

That he had been working on a PWA. project, claiming he had no other support.

That his wife had been drawing $7 a week from the Baltimore Emergency Relief Commission for eight weeks.

That they own their home in Curtis Bay, a suburb of Baltimore.

That Mrs. Szuleski has a small income from her farm in Anne Arundel County.

That the couple have $1,480 in bank.

That they withdrew $650 recently and buried it under a barrel.

Judge Stanton ordered probation officers to investigate further.

Roads in Virginia Damaged by Heat Of Recent Weeks

Richmond, July 2 (Spl.).—Just while the State highway department is carrying on an extensive program of repairing damage to oiled roads caused by the severe weather last winter, it was learned today that the excessive high temperature of the last two weeks caused many of these roads to buckle, with resultant heavy damage.

Fourteen new surface-treating projects will be in progress this week, the State highway department announced today. They include:

Route 4, from Montpelier to Route 54; Route 5, from Shirley to a point 2 miles west; Route 17, from Route 15 to the Stafford County line and from Laneview to Gloucester Courthouse; Route 29, from Ruckersville to a point 3 miles north; Route 29, from Charlottesville to Covesville.

CONSULT
COOK'S
FOR
MEXICO
THOS. COOK & SON—WAGONS-LITS INC.
Washington Loan & Trust Bldg.
9th & F Streets
Washington

NAtional 4200

is the new
Telephone Number
of
The Washington Post

WOODWARD & LOTHROP
10TH 11TH F AND G STREETS PHONE DISTRICT 5300

REDUCED—

50 Women's and Misses' Walnut Room Dresses

Were $34.75 to $44.75 $24.75

DAYTIME DRESSES
In Chiffons, Crepes and Sheers

EVENING DRESSES
In Organdie, Mousseline de Soie, Organza, Lace and Chiffon

WALNUT ROOM, THIRD FLOOR

Post Classified Ads Pay

Keep that "COOL GIRL COMPLEXION"

Why continue to swelter over a hot stove when Modern Gas Ranges are designed to "cook the roast without roasting the cook"? The difference lies in heavy insulation, which keeps the heat in the oven where it belongs, leaving your kitchen cool. Here is a money saving opportunity to buy one of the latest and most modern ranges—and really enjoy summer!

SALE of New 1934
ESTATE
GAS RANGES

Savings of $20 to $35 for a limited time only

These ranges have so many new improvements that they almost cook by themselves! Ovens are regulated to the exact degree of heat you desire, which eliminates oven watching. Top burners light automatically. Broilers pull out like table drawers, and can be raised and lowered by the turn of a handle. By the mere pressure of a lever, on some of the models, oven racks slide out! You never have to reach inside, or risk burned fingers on oven shelves! These are time and labor saving improvements that are revolutionizing kitchen work for hundreds of Washington housewives!

None of the models included in the sale are offered at less than $20 below regular selling prices, and monthly terms average only a few pennies a day!

This range can be purchased ..financed and installed complete....*for less than...* 11¢ A DAY

AUTOMATIC LIGHTING! • COMPLETE INSULATION! • OVEN HEAT CONTROL! • DOUBLE BROILER!
FRESH-AIR OVEN! • NON-CLOG BURNERS! • BEAUTIFUL FINISH! • RECIPE CARD FILE!

WASHINGTON GAS LIGHT CO.
411 Tenth Street, N. W. DIstrict 8500
GEORGETOWN GAS LIGHT CO.
1339 Wisconsin Avenue WEst 0615

Kent on Hunger Strike; Fights Murder Charge

Admits Trip to D. C. With Mrs. Hastings; Says They Parted Here.

Roanoke, Va., July 2 (AP).—Weakened by his refusal to eat, Maj. Robert C. Kent, jr., vigorously protested his innocence tonight of charges that he slew Mrs. Mary J. Hastings, a resort hotel owner of Blue Ridge Springs.

Kent, 42, a grandson of a former Lieutenant Governor of Virginia and member of a prominent family in the western part of the State, was near hysteria. He kept shouting "I can't stand it" as he clung to the bars of his jail cell.

"They haven't got anything on me," he added. "Why would they want a confession if they had anything."

Visited by A. E. F. Veterans.

Federal and State authorities arrested Kent three days ago after Mrs. Hastings failed to return to her hotel.

Men Kent commanded in France during the World War called on him in his cell today, but instead of muddy, wire-torn khaki they wore blue uniforms. The visitors were Motorcycle Policemen John F. Rice and Fred Tickle and Patrolman Harry Kirkner, all of the Roanoke force.

Kent is charged with kidnaping and murder under the Federal "Lindbergh" statute and State laws. The State is prepared to contend he lured Mrs. Hastings from the hotel, drove her to Washington or some other point, shot her, and abandoned her body in a roadside ditch.

Body Found in Ditch.

He said he accompanied her to Washington and parted from her there. She told him, Kent asserts, that she was not planning to return to Virginia for some time.

The woman's body, two bullet holes in the head, was found last Wednesday in a dith near Stroudsburg, Pa., by Mrs. George Oliver, who operates the Oliver House at Marshalls Creek, three miles from Stroudsburg. She reported the discovery to Pennsylvania police and the body lay unclaimed for several days. Yesterday relatives of the missing woman and Botetourt County officers went to Stroudsburg to view it. Positive identification was made. The body will be returned to Virginia for burial.

Betetourt County authorities said that with both State and Federal charges against Kent, who is married, there may be a question of jurisdiction involved. It was too early, they added, to go into that phase of the case extensively.

College Head Begins Duties

Dr. Henry I. Stahr Takes Over Hood School.

Frederick, Md., July 2 (Spl.).—The Rev. Dr. Henry Irvin Stahr, Merion, Pa., today assumed his duties as president of Hood College here, succeeding Dr. Joseph Henry Apple, who has become president emeritus. Dr. Stahr has been a member of the board of directors since 1927.

The Rev. Dr. Stahr is executive secretary of the board of Christian education of the Reformed Church with offices in Philadelphia. He will not relinquish that office until later in the year. He has served on important church commissions, committees and other groups; has been a member of the Sunday school advisory board of the Eastern Synod and chairman of the board, a member of the former and present board of Christian education, chairman of the Collegeville summer missionary conference for five years and the reformed summer missionary conference in Frederick in 1929.

He was ordained to the ministry December 4, 1910. Until he became executive secretary of the board of Christian education in 1930, the Rev. Dr. Stahr was pastor of charges at Reading, Bethlehem and Hanover, Pa.

Husband Locates Wife, Man; Both Held for Bigamy

Danville, Va., July 2 (Spl.). Henry James Beach and Mrs. Mamie Sexton Cook Beach were under $5,000 bond charged with bigamy today following a play of fate which threw them across the path of an aggrieved self-styled first husband, Gene R. Cook, of Martinsville.

Cook told the police that his wife left him three years ago at Spartanburg, S. C., taking their adopted daughter. Since then, he said, he had devoted himself to trailing his wife from Texas to Florida, but he always missed her. Returning to his old home at Martinsville, he came here today with his brother-in-law.

As he went to re-enter his car, he saw Beach standing by the car. Cook held him until the police arrested him and the former wife. It developed that Mrs. Cook and Beach had opened a small filling station near Danville, not knowing Cook was living in this vicinity. They will be tried at Martinsville.

Four Bandits Get $125 at Redwood

Roanoke, Va., July 2 (AP).—Armed citizens of Franklin County ended an all-day search tonight for four khaki-clad bandits who blasted a safe in Purdue's store, Redwood, early today.

Working with the technique of old-fashioned cracksman, the quartet hammered off the safe knob, squirted nitroglycerine into the opening from a syringe and then blasted the door from its hinges.

They got $125. One man remained on guard while his companions worked at the safe. Several persons, including the storekeeper, witnessed the getaway.

400 CCC Workers Helping Delaware to Conquer Mosquitoes

Delaware has the upper hand in its death battle with the State's noted pest, mosquitoes, as is shown in the above pictures, which, left to right, show: This particular marsh is too low to drain by ditching, so two of 400 CCC workers in the mosquito eradication campaign are spraying larnicide to stop breeding. A prolific breeding swamp on the edge of Lewes which has been drained; it was impossible to drain this marsh by an open ditch, so sewer tile was laid to connect the marsh with storm sewers. CCC workers opening up a ditch in a swamp near Rehoboth Beach.

Shot Victim Keeps Details From Police

Wounded Man Refuses to Reveal Assailant.

Norfolk, Va., July 2 (AP).—Suffering with a bullet wound near his heart, a man tentatively identified as E. J. Murray, has refused to explain the shooting to police. Lying in a hospital here he says he was shot by a "friend over a personal matter."

The wounded man was pulled from the water as the Old Dominion steamer George Washington docked here yesterday. Passengers heard a shot and a splash and gave the "man overboard" alarm.

The wounded man had booked passage as Andrew J. Carroll, but New York and Boston hotel bills made out to E. J. Murray were found in his possession. He was shot from close range.

FERA Raises Eastern Shore Potato Price

Equivalent of $2 a Barrel Fixed After Appeals to Washington.

The Federal Emergency Relief Administration yesterday raised the purchase price on 1,380 carloads of potatoes it has ordered from the Norfolk and Eastern Shore areas, buying of which began yesterday.

The new price is 31.75 net to the growers f. o. b. shipping point, with the Government paying the cost of inspection. The grower will have to stand no commission charge, and the price would be equivalent to approximately $2 a barrel under normal circumstances.

The market price was being held at $2 yesterday pending negotiations here to increase the price beyond the $1.50 figure fixed Saturday by FERA.

A delegation from the Eastern Shore came to Washington yesterday and urged an increase in the price, it being represented that nothing less than $2 gross would permit the grower to come anywhere near breaking even.

It was possible that FERA may increase the price later. The Norfolk area will furnish 225 carloads of the total FERA will buy in Virginia. The Eastern Shore will supply 1,155 barrels, this division being based on the yield available.

Virginia Museum Project Speeded

Steel Work Started Soon; Other Jobs Near.

Richmond, July 2 (AP).—Work on the construction of Virginia's new Museum of Fine Arts began here today.

Financed by private subscriptions and Public Works Administration funds, the foundation was completed some time ago. Preliminary structural work was begun today and the steel work will rise within a short time.

PWA officials also announced today that they would open bids on other projects and materials as follows:

Friday—Bluefield water system, 10 a. m., at Bluefield. About $45,000; heating and electrical work at Maury-Brooke Hall, V. M. I., Lexington, 10 a. m.

Thursday—Gretna water system, about $40,000, 8 p. m., at Gretna.

July 10—Central heating plant, Fredericksburg State Teachers College, and electrical conduits for changes in the college electrical system.

Charlottesville, Va., Rum Staff Named

Richmond, July 2 (AP).—The State alcoholic beverage control board announced today that all but four of the State's 25 liquor stores will close at noon on July 4. Those which will remain open are:

Ocean View, Virginia Beach, Phoebus and Colonial Beach. The latter store will open for the first time on that day.

The board also announced the following personnel list for its store at Charlottesville: Manager, Charles Anderson; assistant manager, John Martin; clerks, Emmett Carter, Rufus Chewning and W. Lee Greaver.

Bank Litigants At Frederick Get Full 22%

Court Upholds Dissenters' Allowance; Orders 6% Dividend.

Frederick, Md., July 2 (Spl.).—Chief Judge Hammond Urner and Judge Arthur D. Willard filed an order in circuit court today authorizing John J. Ghinger, State bank commissioner and receiver for the closed Central Trust Co., to pay depositors dissenting to the new plan of reorganization 22 per cent of their claims.

The court also accepted the report of H. E. Meeks, chief bank examiner, who, reporting on the assets and liabilities of the defunct bank, placed the claims of dissenting depositors at 22 per cent. The judge further ordered the receiver to set aside this sum for payment, unless cause to the contrary be shown on or before July 21.

In a second order, the court instructed the receiver to include in his audit, to be filed presently, a dividend of 6 per cent to be paid to all creditors of the closed banks. This is in accord with the plan for reorganization, which called for payment of such a dividend upon setting up the new banks.

The depositors who dissented to the reorganization plan will be paid 6 per cent outright, along with all other creditors. The remaining 16 per cent due to the dissenting depositors will be restrained by the receiver, subject to the court's further order, which may be passed at the expiration of the designated three weeks.

$25,500 Paid to Counsel.

The backers of the plan of reorganization had contended that Meeks' allowance was too high, and suggested a ratio of 12¾ per cent. Dissenting depositors claimed that the figure was too low.

With the two orders was filed the court's order setting at $15,500 the remaining compensation to be received by former Judge John H. Newman, who has been counsel to the receiver since the bank closed September 3, 1931. An additional $1,000 is allowed for assistance engaged by Judge Newman.

The allowance of $15,500, with a previous payment of $10,000 for services, made in December, 1932, brings to $25,500 the total sum paid t othe receiver's counsel. The court expressed regret that the sum would not be considered by Judge Newman as adequate, but stated that the sum represented, to the court's best judgment, the proper amount to be provided.

The courtstated that Judge Newman "has performed the eaxcting duties of that position with exceptional ability and efficiency."

Court Praises Newman.

Referring to a statement in Ghinger's petition that the general creditors of the trust company had been saved several hundred thousand dollars through litigation before the Court of Appeals, relating to priorities for judicial trusts, which Judge Newman conducted to a successful conclusion, the court said:

"It was a question which probably would have been raised in the appellate court in relation to one or more other trust company liquidations in progress in the State. But the probability does not detract from the importance of Judge Newman's achievement in the priority litigation. The ordinary depositors were greatly benefitted. But the trust claimants, who have been thereby reduced to common creditors, are now interested ratably with the general depositors in the funds against which counsel fees are chargeable."

A subsequent report by Mr. Meeks accompanied the court's dividend order, and placed at $761,515.26 the balance available for distribution to general creditors and for payment of costs. A tentative calculation placed the total represented by creditors, who have petitioned to have the value of their claims determined, at $453,000.

Of its acceptance of Mr. Meeks' estimate of 22 per cent, the court stated:

"A careful study of the unliquidated assets of the Central Trust Co. has led up to the conclusion that while we may disagree with some of the valuations listed in the report prepared by Mr. Meeks, the aggregate of those estimates sufficiently approximates the present value of the assets to justify its provisional adoption, in the main, for the purpose of the accompanying order."

Anti-Mosquito Battle Waged By Delaware on 107,500 Acres

By Marion Butler.

Rehoboth Beach, Del., July 2.—Fighting one of man's oldest enemies with science's newest tools is the task of 400 CCC workers now laboring on the Delaware salt marshes surrounding this famous resort.

The first CCC group in the country to be placed on a mosquito control project instead of reforestation, the work is attracting wide attention. State and Federal officials and large numbers of resorters are among those making frequent inspection trips by boat through the marsh areas.

Delaware has 107,500 acres of salt tidal marsh due to be freed of mosquito breeding regions in the next three and one-half years. Of these acres, 15,000 surround Rehoboth Beach, long a playground for official Washington. At work only since last December, the CCC here already has rendered 10,000 of these acres unfit for mosquito habitation.

Huge Drainage System.

The work has been accomplished by a gigantic drainage system of ditches, 10 inches wide by 20 deep, and spaced 150 to 300 feet apart. To date 33 miles of these channels have been dug through the marsh area, while 250 miles of old ditches and natural drainage outlets have been cleared.

Since the natural breeding place of the mosquito is the undrained swamp marsh area, these channels opening the region to regular drainage by ingoing and outgoing tides bares the larva at least once daily to the destroying rays of the sun. In addition, the ditches admit the entrance of small fish, during full tide, which eat the mosquito larva floating in the water. The tiny killifish is an especially efficient enemy of salt marsh mosquito larva.

Both airplanes and specially designed "mosquito" tractors have been employed by the scientists and directors in charge of this project. Aerial photography made possible the initial plans, enabling the charting of almost impassable swamp regions.

Trap-Catches Used.

Automatic trap-catches determined the types of mosquitos and their breeding places. Broad-tread tractors, especially designed for marsh work, carried out the channeling. Though weighing one or two tons, these tractors can traverse marsh areas too soft to support a man's weight.

Foremost among many questions put daily to the heads of the CCC work here are anxious queries concerning results of the work from muskrat huntes and duck-sport lovers. Fear has been expressed by muskrat hunters of the region that the drainage of the swamp areas, home of the muskrats, will cause gradual elimination of this animal. On the contrary, however, surveys show that the muskrats already are following up the new ditches and building. This tiny animal dislikes stagnant swamp waters and prefers clean water to wash the roots on which he lives. Duck hunters, too, need not fear the mosquito ditching, since game fowl land only on large bodies of water with fish in them. Since the roughness of these large tracts of water, and the numbers of fish in them, act as natural deterrents to mosquito breeding, these tracts are not being drained or woked by the mosquito contol projects.

Plan Started in 1928.

Delaware has been inetrested in mosquito control work since 1928 when the project was first sponsored by the Federated Women's Clubs of the State. Rehoboth Beach in 1929, was the first town to engage actively in this work, by public subscription under the leadership of Mrs. Henry B. Thompson, of Wilmington.

Not until late last year was Federal help obtained under a group of Delaware citizens, headed by W. S. Corkran, of Rehoboth Beach. It was then pointed out to Robert Fechner, director of emergency conservation work, that while Delaware had no forests, mosquito control work was ample reason for the organiaztion of a Delaware Civilian Conservation Corps. Mr. Corkran, a nationally known engineer, is supervising this work, which is backed by clubwomen, Boy Scout organizations and patriotic societies throughout the State.

From early ages the mosquito has been listed as the dreaded pest of man. Only in recent times has man discovered that these insects transmit such diseases as malaria, yellow and dengue fever, but the ancients feared their prodigious swarms and vicious attacks. Early historians relate that the inhabitants of early Egypt built towers on which to sleep, since the mosquitoes did not fly high. Residents of ancient Greek cities often were forced to abandon their homes to escape the swarms, while tradition has it that the army Julian, the Apostate, was once so furiously attacked by mosquitoes that it was forced to retreat.

10 Are Injured In Crash Near Waynesboro

Two Cars Demolished in Head-on Collision on Jefferson Highway.

Waynesboro, Va., July 2 (Spl.). Ten persons were injured, two seriously, in a head-on collision last night on the Jefferson Highway 5 miles west of here.

Eight of the injured, admitted to a Staunton Hospital, were Marshall Strickler, Stuarts Draft, serious head and internal injuries; Edward Brownlee, Ladd, broken leg; Thomas Brownlee, Ladd, head injuries; Miss Frances Blakemore, Staunton, cuts and head injuries; Elwood Cohren, Stuarts Draft, head and leg injuries, and Herbert Wiseman, cuts and bruises; Miss Hallie Kiblinger, near Waynesboro, shock and bruises; Miss Lucille Kiblinger, cuts and bruises.

Charles Bear and Bo Ramsey, of near Waynesboro, received cuts on their faces and hands and were treated at their homes.

Sheriff G. M. Gilkerson, who investigated the accident, stated that no charges had been brought as yet, but it was probable they would be brought later.

Cohron, Strickler and Miss Blakemore were riding in one car which was headed toward this city, while the other seven were said to have been riding in another car proceeding toward Staunton. Both cars were demolished.

Firm Pays in Silver.

Montrose, Colo. (U.P.).—Seeking to encourage wider use of silver, officials of a hardware company here recently paid a bill due a wholesaler with a stack of silver dollars weighing 210 pounds.

Two Are Dead In Gas Motor Blast in W. Va.

S. G. Darr, Charles Hite Are Fatally Injured; Another Hurt.

Charles Town, W. Va., July 2 (Spl.).—Two of three men injured when a gasoline motor on which they were riding exploded on the Norfolk & Western Railroad tracks between Charles Town and Shenandoah Junction Saturday died of their injuries here last night.

S. G. Darr, of Shenandoah Junction, was pinned beneath the wreckage with his clothes ablaze. He was rescued by George Norman, another member of the crew, but his injuries proved fatal. Charles Hite, 45, Antietam, Md., died from burns and internal injuries.

Funeral services for Darr will be held at the M. E. Church, Shenandoah Junction, tomorrow at 3:30 p. m., with the Rev. A. A. McNeer in charge. Burial will be in Edge Hill Cemetery, Charles Town.

Darr was born in Warren County, Va., and moved to this section about 20 years ago. He had worked for the Norfolk & Western Railroad for 49 years. He received his fatal injuries on his forty-third wedding anniversary.

He is survived by his widow, Mrs. S. G. Darr, and 12 children.

Cat Mothers Rabbits.

Ashtabula, Ohio (U.P.).—Mitzy, a comely white angora cat, is mothering two orphan rabbits along with her own litter of four kittens. Mitzy is Mrs. Cliff Smith's pet. Mitzy's own children eat au natural, while the rabbits are nourished from an eye-dropper.

John S. Bryan Plans Work at W. & M. College

Publisher Maps Program of Improvements for School.

Norfolk, Va., July 2 (Spl.).—Election of John Stewart Bryan, Richmond publisher, to the presidency of the College of William and Mary, is expected to start a series of developments in connection with the future of the institution, the second oldest college in America. Among those are:

Advancement of plans for a $8,000,000 to $10,000,000 endowment and eventual separation of the college from the State educational system, together with declaration of a policy to make it a college of liberal arts, with emphasis on higher learning and sociological subjects.

Expansion of the Norfolk division of the college through approval by the PWA of a loan of $260,000 for a combined administration building and gymnasium and athletic stadium.

Reorganization of the administrative phases of the college, with Dr. W. T. Hodges, director of the Norfolk division, to be considered for dean of the college, while Mr. Bryan devotes his attention to financial rehabilitation and future plans.

Probable return to the college of former Gov. John Garland Pollard as dean of the Marshall Wythe School of Government, a position he held before he became chief executive of the State.

Mr. Bryan will not formally assume his duties as president until September 1, but today he was in Washington for a conference with Secretary of the Interior Ickes, public works administrator, in an effort to expedite approval of the $260,000 loan.

Friday Mr. Bryan and his family sail for France. He will be gone six weeeks.

Court to Rule On Swine Law

Former Mayor Shryock, of Winchester, Says He Is Exempt.

Winchester, Va., July 2 (A.P.).—F. Amos Shryock, former Mayor of Winchester, today answered a charge of keeping hogs for commercial purposes in this city with the defense that when the ordinance was passed by the common council prohibiting such production, he was mayor and that he was assured by the councilmen that the law would have no bearing on abbatoirs such as he operates.

Shryock was haled before Justice Donald L. Weems on a charge that he was keeping hogs for commercial purposes and not in accordance with the statute which limits swine in Winchester to four for domestic purposes. He pleaded not guilty.

Ready to testify for Shryock were councilmen Fred W. Forney, John H. Rosenberger and Percy D. Miller, members of the council when the ordinance was passed. They were not called to the stand.

Justice Weems took the case under advisement.

Today's hearing was the outgrowth of an effort last week by the city of Winchester to fence off a portion of Shryock's land because, it was claimed, his hogs came too near the spring from which a portion of the local water supply is obtained. Shryock obtained an injunction restraining the city from erecting the fence. The charge of keeping hogs for commercial purposes was subsequently filed against Shryock by Chief of Police C. W. Hollis.

Man's Car Is Stolen As He Attends Church

Purcellville, Va., July 2 (Spl.).—While Shelton Bowen, of this city, was attending ..... at the Bethany Methodist Church here Sunday morning, an unknown party drove off with his car.

Friends reported seeing a strange man withou' a coat enter the car and drive off, but thought nothing of the affair until Bowen reported the car stolen. So far the car has not been found.

Man Faces Three Wives, Then Gets 5 Years for Bigamy

Danville, Va., July 2 (Spl.).—Edgar Orrell Thomas, recently arrested here as a bigamist, pleaded guilty today in the corporation court and was sentenced to five years in prison.

Thomas first was ushered into the presence of his three wives, his children and mothers-in-law, in the police chief's office. The three wives exchanged views, laughing over their plight. Mrs. Dolly Burgess Thomas, of Spray, N. C., was the first to identify her husband. They have three small children. Then Mrs. Nina Nicely Thomas, of Clifton Forge, pointed him out as the man who married her in February, 1930, and finally Mrs. Naomi Cobbler Thomas, 17, whom he wed three weeks ago, identified him.

Thomas finally admitted that all of the women were his wives.

Ritchie's Foes Fail in Plan to Form Coalition

Jackson, Radcliffe Peace Parley Results in Deadlock.

Baltimore, July 2 (Spl..—Collapse of the plans of Maryland anti-Ritchie Democrats to form a coalition organization for defeating the Governor's fifth term aspirations has left the two principal opposition gubernatorial candidates, Mayor Howard W. Jackson nd George L. Radcliffe, further apart than ever—so far apart, in fact, that a proposed conference later in the week has been canceled.

Mayor Jackson and his backers met Mr. Radcliffe and his chief lieutenants at a "peace parley" here yesterday. It was the aim of the conference to have one of the two candidates quit the gubernatorial race and throw his support back of the remaining candidate.

Although the meeting was secret, reports have come out that each of the two candidates and their supporters spent most of the afternoon claiming votes in the State nominating convention and trying to persuade the other candidate to abandon the fight. The result was that neither would get out of the race.

Dr. Charles H. Conley, the third anti-Ritchie candidate, did not attend.

With the failure of the peace parley, Mr. Radcliffe and his lieutenants were reported ready to go ahead with lining up a complete ticket. One of those most prominently mentioned as a senatorial candidate on the Radcliffe ticket is J. Vincent Jamison, a prominent Hagerstown manufacturer. Gov. Ritchie and his backers also are reported at work on a complete ticket for the Governor's campaign. One of those mentioned for the Senatorial nomination is Congressman David J. Lewis, of Cumberland.

Minister Accused Of Tipsy Driving

Luray, Va., July 2 (Spl.).—The Rev. Elmer Barnes was charged today by Motorcycle Policeman Leon Keyser with operating a car while under the influence of liquor. His case will be heard by Justice J. H. Booton tomorrow.

Misses Lucile Comer, Louise Comer, Dorothy Henderson and Pauline Fry today were bound over in Justice Booton's court to keep the peace for one year, following a free-for-all fight in which the young women took part in Stanley, near here, last night. They were held in the sum of $50 each.

The cases against Floyd Blosser, Preston Blosser, Harry Wright, Albert Wright and Frank Lucas, also charged with engaging in a free-for-all fight in the same place, will be tried July 5.

Marylander Is Charged With Housebreaking

Pocomoke City, Md., July 2 (Spl.). Freeman Burke was arrested yesterday on the charge of breaking into the home of Charles H. Corbin, near here, with intent to kill. The arrest was made by Deputy Sheriff Alonzo L. Blades. Burke is held in jail for grand jury action in default of $2,500 bond.

President Puts Politics to Side, Says Woodrum

Democrats at McLean Are Told Security for All Is His Aim.

(Associated Press.)

Representative Woodrum, of Roanoke, Va., said last night at a meeting of northern Virginia Democratic executive committees that "the New Deal is Franklin D. Roosevelt's declaration of economic independence."

"One hundrede and fifty-eight years ago," he said, "our patriot fathers were waging a determined battle against what seemed to be unsurmountable obstacles for the purpose of securing for themselves and posterity political independence. Thomas Jefferson's immortal declaration was their guiding star.

"Today the American people are engaged in another battle—no less far reaching in its potentialities. They battle today to perpetuate that political independence and to gain economic independence and to establish social justice between men."

Woodrum addressed the executive committees of Alexandria and the couties of Farquhier, Loudoun, Prince William, Fairfax and Arlington at a dinner in the Washington Golf and Country Club.

"In solving the problems that confront him, the President has inaugurated a new era in governmnet manipulation and, unlike former administrations, he has refused to chart his course only along the lines of partisan benefit and adventure," he said.

"He has been willing to counsel with and advise with those in political authority, but he has likewise insisted that this practical and political advice should be tempered and seasoned with the best intellectual and scientific collaboration possible. In adopting this course of procedure, I think the President has acted wisely and I believe the American people will approve his course of conduct in this respect.

The present occupant of the White House will not be dominated or coerced by any politician, nor will he blindly follow any so-called intellectual group. He will inform himself fuly upon al subjects and act according to his best ight for the interest of all the people.

Camp Ritchie Awaits Troops

Militia Units From Capital, Virginia and Maryland Get 2 Weeks.

Baltimore, July 2 (Spl.).—Several National Guard units from Virginia and the District of Columbia will join with Maryland militiamen in taking their two-week summer training course at Camp Ritchie, near Cascade, Md., it was announced by the State military department here today.

The first unit to go to camp will be the Fifth Regiment, of Baltimore, from July 7 to July 21.

The First Regiment, from the counties of Baltimore, will go next. They will be at camp from July 21 to August 4.

The out-of-State units will start training August 4, continuing until August 19. These units, along with several Maryland units, are 121st Engineers, of Washington; headquarters company of the Fifty-eighth Brigade, Baltimore; Twenty-ninth Signal Company, of the Twenty-ninth Division, of Norfolk, Va.; headquarters company of the Ninety-first Infantry, of Berryville, Va.; headquarters company of the Fifty-fourth Field Artillery Brigade, of Richmond, Va.; military police of the Twenty-seventh Division, of Washington; first separate company, Infantry (colored), of Baltimore, and the 372d company, Infantry (colored), of Washington.

19 Girls in Race For Virginia Title

Contest Precedes 3-Day Festival at Roanoke.

Roanoke, Va., July 2 (Spl.).—Nineteen young women from southwestern Virginia will contest here tomorrow for the title, "Miss Mountain Empire," as a preliminary to the historical pageant July 4, 5 and 6 at Maher Field.

A feature of the celebration, depicting the settlement of Virginia's hill country and its progress to date, will be a parade Wednesday in which organizations from dozens of towns and cities will participate. Notables expected include Commander Edward Hayes of the American Legion, Gov. Peery and Senator Harry Flood Byrd.

More than 300 characters will participate in the pageant. The pageant is being presented under auspices of Southwestern Virginia, Inc., and civic organizations. The producers are laying plans to develop the production into an annual dogwood festival rivaling the annual Shenandoah apple blossom festival.

Rev. Ryland Rites Held at Manassas

Baptist Church Pastor Is Survived by Son.

Manassas, Va., July 2 (Spl.).—Last rites for the Rev. C. P. Ryland, pastor of the Baptist Church here, who died Saturday night in Emergency Hospital, Washington, were held here today. Burial followed in the family lot at Emporia, Va.

The Rev. Ryland was pastor of churches in Emporia, Windsor, Buchanan, Richmond and Clarendon, Va.; Roxboro and Washington before coming here. He was born in 1870, and educated at the University of Richmond and Southern Baptist Theological Seminary, Louisville, Ky.

Surviving him is a son, Dr. C. P. Ryland, jr., of Binghamton, N. Y.

Myers Declares Few Farmers Need Debt Law

Frazier-Lemke Bill Backs Up Rural Credit Program.

Governor W. I. Myers, of the Farm Credit Administration, said yesterday only "a slight minority of farmers" will have to take advantage of the Frazier-Lemke farm debt moratorium act to save their homes, because refinancing of farm mortgage indebtedness by his organization already has been general in scope.

Despite protests from insurance companies and other holders of farm mortgage papers, President Roosevelt signed the bill Saturday. The new law gives debt-burdened farmers the option to scale down their obligations by applying to Federal courts or by taking a breathing spell for five years if they are unable to reach an agreement with creditors.

Coming on the day that the measure was practically placed in operation, Governor Myers' statement was regarded here as an attempt to reassure those who fear the act would materially cut the value of farm mortgages.

Purpose of Act.

He declared that "the Frazier-Lemke amendment to the bankruptcy act is in accord with the program of the Farm Credit Administration, as it attempt sto prevent occasional selfish creditors from foreclosing on distressed farm debtors."

Gov. Myers pointed out that 90 per cent of every dollar loaned by land banks has gone to prevent farmers from going bankrupt.

He said the total farm mortgage loans and commitments made under the refinancing program will raise the total outstanding loans of the land banks to more than $2,500,000,000, or more than 30 per cent of the total farm mortgage indebtedness in the Nation, now placed at $8,000,000,000.

Continuing, Gov. Myers said:

"Farmers as a class are very slow to take bankruptcy. My experience in working with them personally and in the Farm Credit Administration gives me every confidence that they still retain an ever-present urge to pay their debts.

"More than 86 per cent of the installments on land bank commissioner loans, which matured prior to June 1, were paid on or before they were due. Of those which are delinquent, two-thirds are for less than 30 days. This shows that even the most heavily indebted farmers are acting in the highest of good faith.

Farmers Relieved.

"In lending almost a billion dollars on the security of farm mortgages, 90 per cent of which was used to refinance existing farm debt burdens and in making commitments to lend $700,000,000 more, the Farm Credit Administration has become the creditor of the vast number of farmers who otherwise might have needed to avail themselves of bankruptcy as provided by the Frazier-Lemke bill in order to avoid foreclosure."

After declaring that loans would continue to be made up to 75 per cent of the normal value of farms, Gov. Myers asserted that in the last year more than 40,000 farmers have appealed to his organization for financial aid because the mortgage holders were pushing them.

"The creditors of the farmers," he added, "were requested not to press foreclosure proceedings until the Land Bank could determine if they could be refinanced. Appeals for such emergency assistance have fallen from a peak of 2,000 a week in November to about 500 recently.

"Of the 40,000 emergency cases, more than two-thirds of the farmers applied for loans and about 70 per cent obtained loans or commitments, thus removing thousands of farmers from the 10 per cent class, which otherwise might have needed to resort to bankruptcy."

Few Farms Taken.

He said the number of farms acquired by the land banks during the year has been the smallest in a number of years. He explained that the policy of his administration was not to foreclose on any borrower "who is doing his honest best to meet his obligations, who is making proper application of his income, if any, after meeting necessary living expenses, and who is adequately caring for the mortgage property."

"Further pursuit of this policy," the governor added, "pending further recovery and further rise in farm values, will obviate any extensive need for resort to the bankruptcy provisions of the Frazier-Lemke act.

"One farmer in several hundred of insolvent farmers who can not come to an agreement with his creditors or arrive at a solution through one of the 2,300 debt conciliation committees by voluntary action, can obtain court action under the bill."

He pointed out that under the refinancing program of the Farm Credit Administration, scaling down of the claims of creditors had been necessary in less than one out of seven loans.

Suit for Insurance In Suicide Beaten

$20,000 Denied to Heirs of Norfolk Seaman.

Norfolk, Va., July 2 (Spl.).—Declaring the evidence conclusive that Capt. Owen W. MacDonald, retired shipmaster found dead in the gas-filled kitchen of the Ballentine Hotel the night of December 14, died by suicide, Federal Judge Luther B. Way directed a verdict in favor of the defendant today in the $20,000 insurance suit of John T. Williams against the New York Life Insurance Co.

Judge Way, directed, however, that the company pay back to Williams a total of $517 representing premium payments with interest since the two policies were taken out in October, 1932.

Williams, beneficiary under the two policies, was suing for their face value, claiming that Capt. MacDonald died by accident, while intoxicated.

Married for 55 Years

Post Staff Photo.

Mr. and Mrs. George W. Smith, who celebrated their fifty-fifth wedding anniversary yesterday at the home of their son and daughter-in-law, Mr. and Mrs. Herbert F. Smith, 104 Virginia avenue, Lyon Village, Arlington County. Both enjoy good health. Mr. Smith is 79 years old and his wife 76.

Vital Statistics

Births.

George W. and Marion Collier, boy.
Wilfred G. and Irene McLennan, girl.
Edward G. and Ruth Schmidt, girl.
Everett W. and Reby Seay, girl.
Aloysius C. and Helen Hodges, girl.
George C. and Louise Musselman, boy.
Harry E. and Kathleen Capert, boy.
Darrow and Eleanor Kirkpatrick, boy.
Edward W. and Lena Chaillet, boy.
Frank and Elnora Green, boy.
William and Evelyn Green, boy.
Colom and Charlotte Miles, girl.

Deaths.

Margaret Taylor, 74 yrs., Prov. Hospl.
Leila Foster Draper, 76 yrs., 1833 Kalorama rd.
John A. Clark, 64 yrs., U. S. Sol. Home.
Amos M. Piper, 64 yrs., U. S. Sol. Home.
Luvina King, 64 yrs., Sibley Hospl.
George A. Jackson, 63 yrs., Emerg. Hospl.
John Maurice Gartrell, 63 yrs., 1344 Potomac ave. se.
John Henry Hogan, 63 yrs., 114 4th ne.
Charles P. Ryland, 63 yrs., Emerg. Hospl.
Henry Padrutt, 62 yrs., U. S. Sol. Home.
Flora Lucas, 37 yrs., Providence Hospl.
Stuart W. Bickerton, 37 yrs., Gallinger Hospital.
Robert L. Swann, 24 yrs., Prov. Hospl.
Mary Agnes Beane, 4 yrs., Emerg. Hospl.
Charles Bailey, jr., 14 mos., Children's Hospital.
Grace Himmler, 8 mos., Gallinger Hospl.
Paul Lattin, 1 day, Sibley Hospital.
William H. Wilson, 50 yrs., 1515 10th nw.
Mary Butler, 38 yrs., Casualty Hospl.
Perry Wallace, 28 yrs., Casualty Hospl.
Mary McCoy, 24 yrs., Emerg. Hospl.
Vincent Smith, 5 days, Gallinger Hospl.
Magnolia Coates, 4 yrs., Gallinger Hospl.
Infant of Alfred and Benner Patton, 8 hours, Gallinger Hospital.
Infant of William and Ellen Mutt, 7 hours, Gallinger Hospital.
Infant of Dorothy Thomas, 3 hours, Gallinger Hospital.

Licensed to Marry.

Edward Dameron Clary, 27, and Thelma Annette Goodman, 27, both of Richmond, Va. The Rev. G. H. Bennett.

Jake Berman, 38, Greensboro, N. C., and Louise Hogan, 27, Richmond, Va. The Rev. E. I. J. Fontaine.

Joseph Gordon Hagen, 23, and Phyllis Elizabeth Ferrell, 18, both of Richmond, Va. The Rev. E. C. Beery.

C. Paul Burnett, 27, 1787 Columbia road northwest, and Alice Oleta Harr, 23, Fairmont, W. Va. Rev. R. J. Clinchy.

David Thomas Wegis, 26, 916 K street northeast, and Margaret Prendergast, 32, 803 Maryland avenue northeast. The Rev. J. H. Zeohunsen.

Brinton C. Bell, jr., 30, Charlotteville, Va., and Minnie Hudson Page, 35, Emporia, Va. The Rev. L. J. McDougle.

Emanuel Palmer, 21, 418 Twentieth street northwest, and Johnsie Mills, 19, 906 Third street northwest. The Rev. C. F. Dixon.

Charlie Frank Mangen, 33, and Susie Robinson Ware, 37, both of Blacksburg, Va. The Rev. A. R. Bird.

Roland W. Graham, 32, University, Va., and Margaret Olney Alwood, 21, Charlottesville, Va. The Rev. S. T. Nichols.

Wade Fuller, 35, 1101 Sixteenth street northwest, and Eleanor Teller, 29, Locust Valley, N. Y. The Rev. R. H. Miller.

William H. Shields, jr., 41, 1903 Fifteenth street northwest, and Esther Marie Jones, 25, 1221 T street northwest. The Rev. R. M Williams.

F. Leonard McCauley, 22, Oakmont, Pa., and Ellen Edith Phillips, 22, Pittsburgh, Pa. The Rev. R. E. Mattingly.

Albert James Shorters, 28, 425 First street northwest, and Inez Gray, 22, 420 First street northwest. The Rev. Clarence Diggs.

James Gamble, 32, and Della Harvey, 32, both of Baltimore, Md. Judge R. E. Mattingly.

David L. Moffit, 23, 1342 T street northwest and Eddie Mae Holliday, 22, 901 Rhode Island avenue northwest. The Rev. G. T. Long.

Willard H. Cooke, 23, 1342 T street northwest, and Marie N. Groves, 21, 914 N street northwest. The Rev. G. T. Long.

Joseph M. Almond, 37, and Helen Marie Cox, 33, both of Locust Grove, Va. The Rev. W. S. Abernethy.

Anthony Cosseritino, 30, 927 Twentieth street northwest, and Mary L. Stepper, 18, same address.

Robert C. Klar, 23, and Grace Nelson, 23, both of the Park Central Apartments. The Rev. J. H. Dunham.

Philip Gray Queen, 21, 1816 Twelfth street northwest, and Vivian Morton, 18, 614 Acker street northeast. The Rev. J. I. Carroll.

Alton Earle Seymour, 26, 217 Second street southeast, and Mary Merle Dunning, 24, Pensacola, Fla. The Rev. J. C. Ball.

Warren R. Slemmons, 24, 1916 G street northwest, and Virginia G. Kellogg, 24, Hoquiam, Wash. The Rev. W. S. Bishop.

Maurice J. Taggart, 26, Boston, Mass., and Margaret M. Gartland, 24, 2815 Thirteenth street northwest. The Rev. E. J. Fontaine.

Southgate Haynie, 28, 1930 K street northwest, and Lucille Martha Pomarane, 25, 1737 F street northwest. Judge R. E. Mattingly.

Sebron Jackson, 24, 1334 Twenty-eighth street northwest, and Lena Fox, 21, 1239 Twenty-eighth street northwest. Judge R. E. Mattingly.

Joseph White, 34, Fort Humphreys, Va., and Lillian M. Dorie, 42, Alexandria, Va. The Rev. A. F. Poore.

Henry G. Rieber, 34, Philadelphia, Pa., and Hilda M. Ritchey, 27, Cumberland, Md. The Rev. O. T. Hart.

Oliver Hammond Lakes, 22, 1537 Eighth street northwest, and Edwin C. Strand, 21, 638 L street northwest. The Rev. C. T. Murray.

Oscar T. Taft, jr., 28, 230 V street northwest, and Ruth S. Bagby, 38, 1257 Irving street northwest. The Rev. W. H. Brooks.

Paul B. Ostendorf, 25, 2217 Q street northwest, and Charlotte G. Hendricks, 24, 2301 Cathedral avenue northwest. The Rev. G. M. Rankin.

Donald D. J. Livingston, 29, 1310 Connecticut avenue northwest, and Dorothy Louise Hansen, 17, 814 Upshur street northwest. The Rev. C. E. Hawthorne.

William C. Wheeler, 27, 1343 H street northeast, and Dorothy Mabel Van Camp, 20, 1210 Owen place northeast. The Rev. J. C. Ball.

William Hensley, 64, 1244 K street southeast, and Mary R. Payne, 55, same address. The Rev. P. L. Norris.

Jacob Randolph Newman, 32, 1833 Massachusetts avenue southeast, and Lottie Eagle, 25, Bealton, Va. The Rev. H. M. B. Jones.

Bruce E. Barnes, 24, Suffolk, and Bertha M. Sullivan, 19, 318 East Capitol street. The Rev. H. P. Baker.

Charles Clair Anderson, 26, Walter Reed Hospital, and Margaret E. Warner, 18, 719 Kentucky avenue southeast. The Rev. L. J. McDougle.

Verlyn Otis Travis, 21, Navy Yard, and Martha Pauline Prendergast, 23, 417 New Jersey avenue southeast. The Rev. L. J McDougle.

Ralph Burroughs, 32, 3804 Veazey street northwest, and Leona L. Hayes, 32, 1114 Oates street northeast. The Rev. A. A. Stockdale.

Samuel Chatzky, 21, 4013 Georgia avenue northwest, and Sonia Greenspun, 21, Baltimore, Md. Judge R. E. Mattingly.

Ben Frank, 26, 1504 Varnum street northwest, and Jean Reif, 19, same address. Judge R. E. Mattingly.

Arthur E. Morrisette, jr., 21, 36 Sixteenth street southeast, and Clara Mae Holsinger, 21, Takoma Park, Md. The Rev. J. C. Ball.

Charles W. Ramby, 28, and Emma V. Smith, 26, both of Cobb Island, Md. The Rev. G. M. Cummings.

Ishmael Chase, 21, 1412 Corcoran street northwest, and Dorothy Bell White, 19, 448 Ridge street northwest. The Rev. B. J. Pogue.

Walter Schultz, 23, and Dorothea Pearl Rosenbaum, 28, Camp Meade, Md. Judge R. E. Mattingly.

James R. Parks, 38, Richmond, Va., and Annie Rogers, 37, Harrisburg, Pa. The Rev. J. E. Graham.

Two Fire Towers Are Built by CCC

Oakland, Md., July 2 (Spl.).—District Forest Warden Cecil Ramsey, this city, has announced the completion of the Elder Hill and High Rock forest fire towers in Garrett County. CCC camp workers assisted in the erection of both.

High Rock tower, located on the highest point of Savage Mountain, is 86 feet high. It overlooks the Savage River State Forest, the hazardous 14-mile grade of the Baltimore and Ohio Railroad, and forms an important connecting link between the Dans Rock and Bittinger towers, as well as the Pinnacle Lookout station in West Virginia. It stands 3,000 feet above sea level.

Elder Hill tower, also 86 feet high, stands on an elevation of 2,775 feet and overlooks a forested country along Maryland's westernmost boundary in the vicinity of Sang Run and Friendsville and bordering on the Youghiogheny River. The forested slopes along this tributary of the Ohio River for the first time will be under the direct vision of a lookout tower. Both towers, to which telephone lines have been built, were purchased by the Federal Government.

"Bottled *from de* bar'l"

The biggest money's worth is Crab Orchard, straight Kentucky whiskey. No artificial aging, no artificial coloring, bottled from the barrel, priced low enough for everyone.

Crab Orchard
STRAIGHT KENTUCKY WHISKEY
Accept no substitute

A PRODUCT OF NATIONAL DISTILLERS

Loudoun County 4-H Clubs To Select Winners Friday

Leesburg, Va., July 2 (Spl.).—Representatives of Loudoun County 4-H Clubs will meeet in Leesburg High School auditorium Friday at 2 p. m., to select county winners in the health, demonstration and judging contests, under the direction of Miss Matilda Garner, home demonstration agent.

The clubs entering members in each contest are Paeonian Springs, Lucketts, Woodburn, Middleburg, Arcola, Ashburn, Lincoln, Leesburg, Round Mill and Waterford.

Miss Elizabeth Farrar, home demonstration agent of Frederick County, will act as judge.

The winners will be sent as delegates to the State contest at Blacksburg, July 23 to 28.

Entrants in the demonstration contest are Anne Jones, Paeonian Springs, school lunches; Elizabeth Willingham, Lucketts, use of milk in diet; Nina Jenkins, Middleburg, quick breads; Anna Bruce Withers, Arcola, biscuits; Eleanor Harding, Ashburn, raw vegetable salads; Janie Garrison and Lucille Lanham, serving eggs; Carol Bowman, Waterford, egg dishes, and Genevieve Schneider, Round Hill, ways to serve vegetables.

U. S. Tax Record Made in Virginia

Richmond, July 2 (AP).—N. B. Early, jr., United States collector of internal revenue here, said yesterday that a new all-time record for Federal tax collections in Virginia had been set in the fiscal year ended June 30.

Total revenue for the year 1933-34 was $122,393,677, Mr. Early said. The next highest mark was in 1929-30, when approximately $113,000,000 was collected.

The collector said that the new mark was due only in slight degree, to new taxes. Better business conditions and a returned confidence which prompted taxpayers to meet their obligations promptly were credited by the collector for the increase.

Bible School Sessions End.

Ashland, Va., July 2 (Spl.).—Commencement exercises of the Old Church Vacation Bible School were held yesterday at Old Church. The school has beeen conducted by Salem and Bethlehem Presbyterian Churches and Immanuel Episcopal Church.

Judge A. C. Kimler Quits Bench After 60 Years' Service

Waynesboro, Va., July 2 (Spl.).—Judge A. C. Kimler surrendered his police court bench here this morning to Justice W. Terrell Sheehan after nearly 60 years of public service in this community. For the past six years he has been city police court judge and for more than a half century previously he served as head of the Waynesboro public schools.

Recently he celebrated his eightieth birthday anniversary. Despite his age he is very active and is prominently associated with civic and religious affairs of the city. During the past six years on the police court bench he has held court daily without accepting annual vacation periods which were offered him.

His retirement was due to the decision of the city council to merge the local court into the trial justice system of Augusta County.

Let the TELEPHONE heighten your VACATION JOYS

TELEPHONE ahead for your travel and lodging arrangements. Use the public telephones en route. And when you arrive at your destination, call your office and home frequently. This last will allow you a longer vacation—free from suspense and worry.

NOTHING GIVES SO MUCH FOR SO LITTLE

The Chesapeake and Potomac Telephone Company
723 13th Street N.W. (Bell System) MEtropolitan 9900

You're SURE . . when you make this Test

Only Seagram's dares invite you to give their whiskies this professional test

1. POUR OUT. Use an ordinary tumbler if an aroma glass is not available. Pour in Seagram's 5 Crown or 7 Crown Whiskey. Swish around to wet glass.

2. POUR BACK. Pour whiskey back into bottle. You are making the same test that professional whiskey tasters use to test the very costliest whiskies.

3. WARM GLASS. Roll the glass between your palms for several minutes. This will heat the glass and cause the aroma to rise.

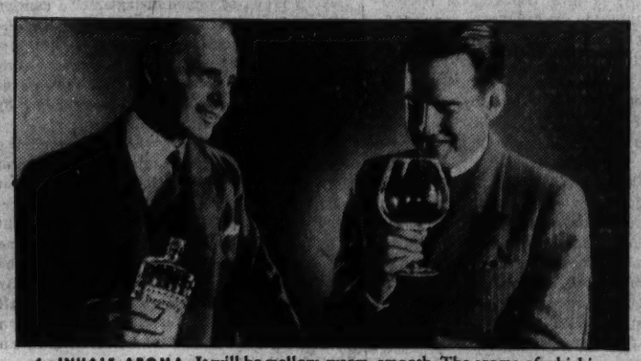

4. INHALE AROMA. It will be mellow, warm, smooth. The aroma of whiskies containing young, green whiskey is harsh and biting. *Finally,* verify by tasting.

You're SURE . . when you read this

GUARANTEE

We, Joseph E. Seagram & Sons, Inc., hereby Guarantee 1. That the youngest whiskey in each bottle of Seagram's Crown Whiskies is at least four years old, full bodied, full flavor, distilled and matured in the finest American tradition. 2. That the quality of Crown Whiskies will always be uniform because the House of Seagram holds the world's largest stocks of aged Rye and Bourbon whiskies. 3. That no expense whatever has been spared to make Seagram's Crown Whiskies the greatest whiskey value in America.

$250 REWARD for evidence leading to the arrest, conviction and imprisonment of any person counterfeiting Seagram labels and packages.

Only Seagram's can give you that guarantee. *Only Seagram's* can assure you of unvarying, continuous high quality. *Only Seagram's* dares invite you to test moderately priced whiskies the way professional whiskey tasters test the costliest whiskies.

Seagram's holds the largest treasure of fully aged Rye and Bourbon whiskies in the world. When you buy Seagram's 5 Crown or Seagram's 7 Crown Whiskies you can be absolutely sure of the finest, moderately priced whiskies obtainable. They are the greatest whiskey value in America. These two distinguished brands are backed by 77 years of Seagram's distilling experience.

DISTILLERS SINCE 1857

Seagram's CROWN WHISKIES

Say Seagram's and be sure

The Washington Post

THE WASHINGTON POST PUBLISHING CO.
Eugene Meyer, President and Publisher.
Eugene MacLean, General Manager. F. R. Harrison, Secretary-Treasurer.

The Associated Press is entitled exclusively to use for republication of all news dispatches credited to it or not otherwise credited in this paper and local news of spontaneous origin published herein. Rights of republication of all other matter herein are also reserved.

OFFICES OF THE WASHINGTON POST.
New York, N. Y. ..... 270 Madison Avenue
Chicago, Ill. ..... 360 North Michigan Avenue
Detroit, Mich. ..... 8-241 General Motors Building
St. Louis, Mo. ..... 205 Globe-Democrat Building
San Francisco, Calif. ..... 742 Market Street

DELIVERED IN WASHINGTON

Daily, Sunday, 1 yr	$7.80	Daily, Sunday, 1 week	15c
Daily only, 1 yr	5.20	Daily only, 1 week	10c
Sunday only, 1 yr	2.60	Sunday only, per copy	5c

BY MAIL—MARYLAND, VIRGINIA, WEST VIRGINIA AND NORTH CAROLINA.

Daily and Sunday		Sunday only		Daily Only.	
One year	$9.00	One year	$4.00	One year	$6.00
Six months	5.00	Six months	2.00	Six months	3.50
One month	.85	One month	.40	One month	.60

OTHER STATES, MEXICO AND CANADA

Daily and Sunday		Sunday only		Daily Only	
One year	$11.00	One year	$4.50	One year	$7.50
Six months	6.00	Six months	2.50	Six months	4.00
One month	1.00	One month	.45	One month	.70

All Subscriptions by Mail Payable in Advance.

Entered at the Postoffice, Washington, D. C., as second-class mail matter.

TELEPHONE NATIONAL 4200

Tuesday, July 3, 1934.

Peace in Mexico.

The dispatches declare it to have been the most peaceful national election in Mexico since the days of Diaz. Gen. Lazaro Cardenas, candidate of the dominant National Revolutionary Party, appears to have won by a huge majority. Unless something entirely unexpected occurs the party of which Gen. Plutarco Elias Calles is the titular head will remain in power for the next six years.

Gen. Cardenas, a young man of 39, routed candidates of three opposing parties: a federation of Independent Revolutionary Parties, the left wing Socialists, and the Communists. The last-named made noticeable gains, however, and in some industrial centers ran ahead of the combined votes of the opposition. But this, perhaps, is less significant than the peaceful and conservative features of the election.

The new President ran for office on a program based upon state regulation without dictatorship. He strongly favors the closed shop and the development of agricultural cooperative societies. He would build roads, advance irrigation projects, and even establish, if possible, national prohibition in a country where much of the political temper has been fired in the past by alcohol! He would change the status from "a semi-colonial country" to one thoroughly independent, intellectually and economically.

Mexico at present is a nation of peace and at least relative prosperity. It appears to be handling its own problems very efficiently and upon definitely progressive lines. The quiet of election day may to some extent substantiate the charge that the citizens are apathetic to their future. But it may also be convincing proof that they know pretty well where they want to go.

A Giant Shipping Combine.

The merger of the White Star and the Cunard Lines became effective on July 1. The new company, known as Cunard-White Star Limited, is now the largest transatlantic combination, controlling over 600,000 tons of shipping, and operating 25 vessels, including two of the largest steamers afloat.

Thus another long stride toward elimination of competition on the high seas between ships flying the same flag has been taken.

Mergers have been hastened, of course, by the effect of the depression in piling up surplus tonnage and bringing heavy losses to shipowners. Everywhere the difficulties of the shipping lines have been aggravated by subsidization policies leading to the construction of new tonnage without regard to the shrinking volume of trade. However, the trend of the times is toward combination in all lines of transportation, both on land and sea.

Competition, whether it takes the form of rate cutting or other methods of attracting trade is peculiarly destructive when carried on by transportation companies with large overhead expenses to meet. Too often it leads to complete demoralization of rate structures, with resultant operating deficits. In the end the public as well as the companies concerned suffer from this kind of rivalry.

Although rate agreements among shipping lines mitigate the severity of competition on the high seas, duplication of services and other forms of competitive waste abound. Combinations such as that of the White Star and Cunard Lines make possible more economical utilization of existing equipment and at the same time give increased service to the public. Moreover, they offer more protection to shareholders against the losses of a competitive system unadapted to the conditions that prevail in the shipping world of the present day.

The Children Pay.

No end to the controversy which has postponed construction of Jefferson Junior High School for several years appears to be in sight. Senator King, chairman of the Senate District Committee, has suggested that a new site be chosen because of what he considers the "exorbitant price" asked by the property owners. But there seems to be a question as to the Commissioners' authority to buy a new site without approval of Congress. Thus an urgent improvement may be subjected to further indefinite delay.

Part of the site for the Jefferson Junior High was purchased several years ago. Some of the property owners refused to sell, however, and condemnation proceedings were instituted. Believing the award of about $294,000 excessive, the Commissioners refused to buy the land at that price and the judgment of the court was set aside.

Another condemnation hearing fixed the reasonable value of the property at $105,000, which the property owners refused to accept. They succeeded in having the case thrown out of court on a technicality. A compromise was agreed upon and the Commissioners asked Congress for $150,000 to purchase this property. But Congress arbitrarily reduced the appropriation to $105,000, and made the utilization of a $55,000 appropriation for the Phelps School contingent upon the expenditure of this $105,000 at Jefferson Junior High.

This muddle has been an important contributory factor to the congestion in our junior high schools. Only Congress seems to have authority to straighten it out, and that body has made the confusion worse. School children are thus penalized because of conditions over which the Commissioners have no control. In this case, the remedy may well be the selection of another school site. But the underlying issue goes much deeper. It involves the authority of the Commissioners to manage the routine affairs of Washington without petty, irritating and often stupid interference by the National Legislature.

Privileged Farm Debtors.

News of the signing of the Frazier-Lemke farm bankruptcy bill came as a shock to many persons who had confidently assumed that this invidious piece of class legislation would be vetoed. Insurance companies and financial institutions that are trustees for the savings of millions of Americans have invested large sums in farm mortgages. They have protested in vain against approval of this measure giving a particular class of debtors a privileged position under the bankruptcy laws at the expense of their creditors.

Under the terms of the new law, the farmer who is dissatisfied with any composition agreement reached under the recently liberalized bankruptcy act may demand a reappraisal of the value of his property "at its then fair and reasonable market value." Provision is made for repurchase on extremely favorable terms. If the creditors refuse to accept this proposal, all proceedings, such as mortgage foreclosures, must be stayed for a period of five years. The farmer in the meantime would retain possession of his mortgaged property, paying a reasonable rental to the court for its use. This sum would be turned over to the creditors. In other words, the law provides for debt reduction which may be enforced over the protests of a majority of creditors.

That the machinery provided for farmer debt relief under the Frazier-Lemke act is most drastic is tacitly conceded by the President when he says: "The mere threat of a use of this machinery will speed voluntary conciliation of debt and the refinancing program of the Farm Credit Administration." In other words, creditors knowing that the farmer has it in his power to resort to the new bankruptcy law, may be frightened into acceptance of debt scaling proposals of a less radical sort.

Debt scaling at the initiative of the debtor opens the door to a most dangerous and unsound type of relief legislation. If the farm bankruptcy law should become a precedent for further invasion of creditor rights, the position of the investors would soon become untenable. It has been argued that acceptance of this particular measure lessens the danger that some more drastic kind of debt relief measure, involving currency inflation, will be demanded by the farm bloc in Congress. This argument is a familiar one which has been used to justify various kinds of unsound legislative concessions. The creditor classes who are the chief sufferers from inflation will not feel grateful for being protected against this kind of exploitation, if they find themselves deprived of their claims to repayment by debt scaling proposals.

Extensive debt scaling has been rendered necessary and unavoidable as a result of the economic losses of the depression. But equitable adjustments which show due regard for the obligation of contracts, without which credit operations become gambling propositions, can not be one-sided. The bankruptcy laws had already been greatly liberalized to give reasonable relief to all classes of debtors by permitting composition agreements which can not be blocked by an unreasonable minority. If a plan of general debt scaling at the expense of creditors is now instituted, injustice will not only be done but confidence upon which credit relationships depend, will be destroyed. When that goes, private enterprise can no longer function efficiently. Then the Government will be called upon to supply the funds that individuals and private agencies are no longer willing to furnish. Perhaps that is a prospect which is not displeasing to some of the radical advocates of farmer debt relief.

In Defense Of Quiet.

Exasperation at the curse of noise can never reach that point where it justifies wholesale slaughter. But the thoughts that must have run through the mind of the Michigander who annihilated four merry-makers with a shotgun, have doubtless been paralleled by many whose self-control has kept their wrath safely subordinated. For there is nothing more surely calculated to stir up the urge to kill than those senseless nocturnal rackets that force tired people to toss sleeplessly, merely because others are on noisy pleasure bent.

The cards are stacked against the person who would enjoy perpetual quiet in almost any neighborhood. The innate selfishness of man makes us all sometimes forget that others may need repose. The metallic grinding and screaming of a street car, the more or less distant roar of traffic, even the early morning crashes that blast against the sides of apartment houses, are nothing to the cachinnations of those who usurp the atmosphere for the loud laughs which speak the empty minds. And they, in turn, are rather preferable to the idiot who blasts his horn in preference to ringing a front doorbell.

Radios, indiscriminate whoopee, thoughtless autoists, are pests of a modern society. They are all thoroughly American. As children, the perpetrators of needless noise screamed unheeding in the streets; as students they were allowed to think that their adolescent outcries should never be stopped; as grown-ups their voices, upon every occasion, are shrill. We are not happy unless we are impressing the world with our presence. All the anti-noise societies can do nothing about it. It is the epitome of rugged individualism—let each person sound off like a hog-caller and let he who would rest, try and do it.

The End Of The Passage.

Out of the confused and tragic picture of current events in Germany one lesson stands out with thought-provoking clarity for the outside world. It is the price which a people may be called upon to pay when they surrender control over their individual destinies to the devouring rapacity of centralized authority.

To a greater extent, and with greater efficiency, than in any other pre-war country, State Socialism had even by 1914 gained control in Germany. The perfection with which the machine had been geared made it easy to turn it to warlike purposes. The further subordination of the individual brought by the war kept the bureaucracy intact after 1918, and made it relatively easy for the Nazi fanatics in due course to take over the intricate mechanism which they have shown their incompetence to run.

The "Totalitarian State," as it is called in Germany, is a monster which extends its grip insidiously, starting as servant and ending as master of the people. At the beginning of such a trend, apparent in the United States today, those who denounce it are frequently called alarmists. So it was in Germany half a century ago, when Bismarck launched the course which in less able hands has led to his country's present plight.

Among those far-sighted Germans who then attacked the easy and thoughtless glorification of the state, was Prof. Adolf Lasson, of Berlin University, one of the greatest political thinkers that country has ever produced. The thoughts which follow were published by him in 1882. For Germany they were, and are, those of a voice crying in the wilderness. But Lasson's philosophy was not limited in applicability to his country, or his time. In his own words:

"It is in no wise the task of government to make men happy. Only a crude conception of happiness can persuade men to purchase certain doubtful advantages in the way of material well-being at the cost of the inevitable moral loss that comes from an unnecessary acceptance of tutelage.

"More than this, a false calculation lies behind such a choice. Men are not made happy by mere material well-being; nobler natures, at least, esteem freedom of individual action above all other blessings. To go a step further, even such material well-being is not more fully guaranteed by state control. If a nation is reasonably mature morally and mentally, the judgment of millions of individuals, whose intelligence is constantly sharpened by their own interests, needs, perils, and all the vicissitudes of the struggle for existence, can not be replaced by any substitute.

"To people of our generation, state control means control by bureaucrats. Now it is quite certain that the most skilful Geheimrat in official service is neither omniscient nor omnipotent. On the contrary, although he may be animated by the best motives, and may have great learning and administrative skill, nevertheless his professional training and bias necessarily make him one-sided, formal, pedantic and meticulous. And what is true of a single bureaucrat is still more true of a bureaucratic organization. There is no assurance that government interference does not as a rule do more harm than good.

"Last of all, whatever evils may result from unhampered individual initiative, it has a liberating and educational effect. It calls forth new powers in men, which constantly increase their material well-being. On the other hand, government control tends to paralyze these spontaneous forces of betterment."

Who can deny that at the root of the disaster in Germany today lies that paralysis of "spontaneous forces of betterment" which is the shadow side of state aggrandizement.

Speaking of the power of organized minorities, have you seen three wasps break up a Sunday school picnic?

In a recent lawsuit a judge ruled that a sandwich doesn't constitute a meal. Your wife play bridge, too, judge?

All women are squirrels, because they instinctively hide things.—Edna Ferber. All the same, we know a few who are more like the things that squirrels are most given to hiding.

Mile Posts

A Parade of the Past From the Files of The Post.

TWENTY YEARS AGO TODAY.

IF THE ADMINISTRATION puts through the treaty with Colombia, providing for the payment of $25,000,000, declared Theodore Roosevelt, it will forfeit the right to the respect of the people of the United States. This statement was drawn out by James T. Du Bois, former Minister to Colombia, who criticized the acts of the Roosevelt Administration in connection with the Panama revolution.

SENATOR BOIES PENROSE, in speaking of the attack made on him by Theodore Roosevelt, said: "I have plenty of unwritten history stored away, where I can conveniently lay hands on it. Much of this concerns Mr. Roosevelt, and if he continues to make me a target for his abuse, I shall divulge a few things that will make interesting reading for some people."

TEN YEARS AGO TODAY.

AT THE MOST exciting and dramatic moment of his picturesque career William J. Bryan took the platform in Madison Square Garden and nominated eight hand-picked candidates of his own without naming Alfred E. Smith and turned bedlam into a riot.

STATE DEPARTMENT officials declared the United States was making no effort to influence the attitude of any other country toward Russia. Having made its own position clear, this country was to maintain the role of interested onlooker toward negotiations by other nations with a view to recognition of the Soviet.

"The World Turned Upside Down."

Letters to the Editor

The Post welcomes letters from its readers. All communications must be signed with the writer's name and address. Upon publication initials or pen names will be used if requested. Letters are subject to condensation and in no case should they exceed 250 words.

The Post to the Rescue.

To the Editor of The Post—Sir: I am from Pittsburgh, Pa., and have never been away from home until last November when I came to your city to work under the New Deal.

The Wander Birds' Hiking Club has been a godsend to me, and the finest thing in the world to chase away the blues for a stranger in a strange city. Words are really inadequate to attempt to write you how happy the hikes have made me, and from my conversation with others I met on the trips they all feel the same.

Your leader, Mr. Shosteck, is especially to be commended and thanked, as he makes us all feel like one happy family, and as the song leader he surely did make everyone feel that one of the songs we sang, "The End of a Perfect Day," was a reality.

I do hope you will keep up these wonderful outings.

I thank you from the bottom of my heart for helping me through a very critical period of my life, as without your kind aid, I am sure I never would have been able to make the grade.

FREDA J. WOLF.
Washington, June 28.

A Choice of Two Evils.

To the Editor of The Post—Sir: Our humanitarian Congressmen have gone on their six months' vacation—let us hope to a cooler place than Washington — leaving Federal employes with leave cut in half, to swelter in torrid offices or suffocating apartments.

The most outrageous act Congress ever did against Federal employes was to reduce their annual leave to 15 days! It would have been far better to have cut off all sick leave instead.

Washington is not a fit place for anybody to work in through all the summer. As a teacher I had three months in which to get out of this suffocating city to a cooler spot to recuperate for fall and winter's work. Now I have but 15 days for leave, dentist or doctor!

The leave cut is far worse than the pay cut, and now it will mean leave without pay, or prostration from Washington's torrid temperature IN THE FRYING PAN.
Washington, June 29.

As Others See It

Another Racket.

Free hospitalization and medical treatment for "Cabinet officers, Congressmen, Senators, their families and their servants," are the subjects of protest in a resolution presented to the annual meeting of the American Medical Association and referred to a committee.

While the doctors may not regard this as a propitious time to voice condemnation of Congressional perquisites and hence may pigeon-hole the resolution, the financial health of the Goverment might benefit materially from some radical surgery for removal of a few of these pay-check appendices.

Just why the "people's choice," when he goes to Washington, should receive in addition to his legal salary a Treasury carte blanche in ordering everything at the expense of the Government from toilet water to tonsillectomies and from garden seeds to free funerals has always remained a mystery to the taxpayer.

Socialized medicine, to which the physicians' association so strongly objects, seems to have reached its finest flower in the halls of the Congressional Club. The resolution of protest would not be an inconsistent declaration.

(Des Moines Register.)

Utopian Promises.

To the Editor of The Post—Sir: The President in his last message at this, the psychological moment, has again proved himself to be a shrewd, cunning politician, by holding out the promise of a Utopian existence to those who are not adapted to looking after themselves. This, at the expense of the honest working, provident class, furnishing the maximum taxes. For them it presages a life of still greater toil and sacrifice.

The world is not yet ready for the Utopia this Administration envisions, as evidenced by the denouncing of prohibition enacted to protect the helpless and innocent. To save his brother, scarcely one was willing to sacrifice his appetite for alcoholic beverages, only. Is it to be supposed that the majority will prefer his brother before himself, as such a condition would involve? P. WOOTON.
Washington.

Add to Woes a Missing Nose.

To the Editor of The Post—Sir: This is just a word to say that I appreciate the distinction conferred upon me by having a caricature of me appear in your outstanding newspaper, but I would like to have you assure your caricaturist that I possess a nose, which is on inspection at any time that he would care to view it.

JOHN DICKINSON,
Assistant Secretary of Commerce.
Washington, June 29.

"Calamity Howlers."

To the Editor of The Post—Sir: There seems to be no one to lift his voice, hand or pen for the transient man. We have helped to build the country. We have no insurance, credit, club, union or wealthy relatives to keep us up. By all means we should have had work and pay equal to the others, according to what we can do. Why give the 48-year-old transient man an existence and 90 cents a week and the 18-year-old boy $7 per week? Some get $1.25 an hour. Ninety cents a week, an existence; and then the President calls us calamity howlers. Why not realize there are 126,000,000 people in this country? A few years ago the out-of-State man was given preference on all dangerous work where living conditions were awful.

I should like to know what the others think of the special privileges. Why not start a building program employing the man who has not been in any one State a year? LEANDA CALDWELL.
Washington, June 30.

Special Privilege.

To the Editor of The Post—Sir: In the new program for safer traffic, it is to be noted very especially that the automobilist who violates a law while driving on the street is to receive a polite note about it, while the harassed and harried pedestrian, who finds the crosswalks nowadays just about as dangerous as the jayhawking route, is to receive a bawling out by the police, with all that that means.

If ever there was a special privilege, the monopolistic use of the public streets by 100,000 death-dealing devices is special privilege. And, as usual, this particular special privilege is going to be treated in this safety campaign with the utmost consideration while the public that walks will get what they usually get. S. T. HUGHES.
Washington, June 30.

Great Britain's Building Boom.

GREAT BRITAIN, it appears from London advices, is enjoying a vigorous building boom. Demand for new buildings is reported to be running far ahead of even last year, when the value of new construction work for which plans were approved reached the highest figure in recent years. The great bulk of the new buildings are dwellings, and the increase in money value is greatest in this category. The greatest percentage improvement, however, has been recorded in factories and other business structures, according to the New York Herald Tribune.

This is in rather striking contrast to the situation prevailing in the United States, where the building industry has failed almost completely thus far to participate in the general recovery. It may be contended, of course, that we had our boom between 1924 and 1928 and are now overbuilt. However, this viewpoint is not shared by our business and economic statisticians. Col. Leonard Ayres, economist for the Cleveland Trust Co., for example, recently estimated the shortage of building construction in the United States at approximately $25,000,000,000.

Why, then, do we not get recovery in this, one of our largest basic industries? There is no one single answer, but a number of causes suggest themselves when one compares the British economic recovery program with our own. Mr. John Maynard Keynes put his finger on one a few days ago, for example, when he referred to the "scandously" high building costs in this country as compared with England. Costs, according to Mr. Keynes, are from 50 per cent to 100 per cent higher here than in his own country. Partly this is because of high labor costs, partly it is the result of the additional burden resulting from the NRA.

Then there is, of course, the credit side of the picture. One hears a great deal about the large available supply of cheap money, but credit is neither cheap nor plentiful for long-term building loans. This is partly because of the fact that so many of our severe collapses in suburban real estate are still fresh in people's minds, but it is also partly attributable to the general attitude of the New Deal toward the creditor.

If it merely facilitated the composition of private debts where the debtor was unable to meet his obligations in full, the creditor would have no just cause for complaint. But the New Deal does not stop there. It has sought, in addition, to lighten the debt load horizontally by raising prices and by manipulating the currency and the budget, with the result that the would-be lender has no means of knowing what his investment is going to be worth two or three years hence.

The great catch phrase among the neoeconomists today is "priming the pump," by which they simply mean spending Government money. The contrast between Great Britain's building industry and our own suggests, however, that there are more ways than one of accomplishing this operation. There is, for example, the old-fashioned formula of assuring business that it can make, and keep, some profits, while at the same time assuring the creditor (in other words, the investor) that he is not going to be expropriated for the benefit of the debtor.

The Post Impressionist

Purest Rays Serene

Postoffice, Tuesday.

IT is a genuine pleasure to distribute good news. What if we do stay off the gold standard, once we have climbed upon a better? What if the dollar is worth only 60 cents, so long as the output of certain gems is the right number of carats? The Post-Impressionist is happy to tell you that everything's going to be all right: You're diamond-conscious again.

Reports upon certain other industries are uncertain. But the diamond business has undergone another thorough analysis, not only for 1933, but for the first six months of the present year—and it is going up. Which means that you—that "you" being the American public—are going up, even if you don't know it, and are taking the diamonds with you.

For many experts consider the diamond an economic barometer. And all diamond experts consider Sydney H. Ball one of the best diamond experts. And Sydney H. Ball, ex-president of the Society of Economic Geologists and of the Mining and Metallurgical Society of America, has made the analysis we've referred to and reached, roughly speaking, the conclusions we've reported.

* * *

Things were pretty bad for a while, Mr. Ball tacitly admits that.

During the best times, the world wants something like 7,000,000 carats of new diamonds per annum—and 7,000,000 are, accordingly, mined: Say, a value of from $70,000,000 to $90,000,000. Yet, even in 1933, production totalled a mere 4,000,000 carats.

Moreover, Mr. Ball says that the 1933 buying was largely investment-buying, which he attributes to "the lack of confidence of many nationals in their own currencies. Of course," he notes, "this (buying) centered on fine goods, the prices of which are subject to less variation than off-color or poorly cut stones." And, he adds, "such investment was noted principally in the United States, France and Germany."

* * *

Nevertheless, Mr. Ball is cheerful, especially for these United States.

In the first place, when human society is comfortably stationary half-way between abnormal prosperity and abnormal depression, the American people consume—mostly for the delectable art of personal decoration—75 per cent of this earth's diamond production. Well, America, long upon a diamond diet more rigid than the Hollywood grapefruit menu, shows seemingly reliable tokens of recovering its healthy appetite and its old ability to satisfy that appetite.

Nor are diamonds entirely ornaments or investments. They have wide industrial uses, and the increased American demand includes industrial diamonds in proportion with those wanted for both beauty and security.

* * *

Last year this country imported diamonds, cut and rough, to only one-fifth the value imported in happy 1929, but the total was worth $10,000,000, and this was an increase of 8 per cent over 1932. Taking even the worst view of last year, Mr. Ball ascribes its poor showing in comparison with 1929 to a correspondingly low average of the quality of the stones mined.

Also, whereas in the healthy years South Africa is the greatest producer of diamonds, in 1933 the "pipe mines"—as the South African underground mines are called—were closed. The 1933 "production in terms of carats" came largely from the Gold Coast and from the central African fields: the Belgian Congo and Angola.

* * *

Now, however, the South African mines have been encouraged to reopen. According to the New York *Times*, there is prospect of "further stabilization and unification of the industry as the result of the agreement entered into last year by the Diamond Corporation of London—the principal South African producers—the South African Government and the Southwest African Mandate under which all diamonds produced in South Africa will be sold through the Diamond Corporation, with the government 'sorting office' ceasing to function."

* * *

Anyhow, Mr. Ball's report ends upon a rising note:

"With the sales of all types of diamonds larger in the last three months than for a similar period in some time, the immediate outlook is increasingly favorable. The demand for industrial diamonds is especially encouraging."

* * *

And the rings (to be) on this young girl's fingers—the sunbursts (to be) on that matron's breast?

"The outlook in the jewelry trade," so at least Mr. Ball believes, "is also quite hopeful. Last year many people bought cheap diamonds . . . (now) they are expected to be in the market for better quality stones of finer cut and larger size."—If you don't want the feminine portion of your family to bother you, clip this paragraph before surrendering your breakfast-table copy of *The Post* to your wife—"There is also undoubtedly a large pent-up demand for diamonds, resulting from the curtailed purchasing of the last four years, which will ultimately be reflected in more widespread buying."

* * *

Good news, indeed—if true.

But it isn't all new news—not all of it. For instance, we would not, for our part, consider any "large pent-up demand for diamonds" as an infallible sign of approaching prosperity. We have known times of panic and times of prosperity, yet in no time, fat or lean, have we known a moment when there was not a soprano or contralto demand for diamonds.

The feminine diamond desire bears no relation to the masculine diamond-purchasing ability. What we want to know is how Mr. Ball, or any other husband, ever keeps the demand "pent up."

Along the Potomac

With

Carlisle Bargeron

Mr. Garner, the Balance Wheel.

EVERY now and then some newspaper or press association shows such amazing enterprise as to make associate papers and press associations turn green with envy followed by an immediate perking up on their own part. It is what might be called setting the pace.

BARGERON.

Only yesterday the Associated Press made the discovery that Mr. Roosevelt is coming more and more to depend on Speaker Garner, that he has come to have so much dependence on him, in fact, that he, the President, has asked Mr. Garner to give up his fishing and return to the Nation's Capital in September.

The President came to count upon Mr. Garner, in the last session, the disclosure went on, as a balance against his professional advisers. He even came to the point of letting Mr. Garner take bills up to the Hill and give them to the proper Senator for introduction.

This latter is an estate which few men achieve. It utterly belies the popular conception of the Vice President having nothing to do.

It is the statement that Mr. Garner was the balance against the professional advisers, however, that constitutes the real meat of this scoop. I am not denying the statement at all. But I think I am safe in saying that to Liberals and Tories alike it will come as a distinct surprise, if not a shock.

It is not that I don't think the Speaker would qualify as a balancer if one were sought. What will be news to most of us, however, is that there was such a thing as a balancer. He must have gone through his balancing act with the greatest of ease like the man on the flying trapeze because the plain truth is that we knew nothing about it.

I have never had anything to intrigue me so much, though. What, do you suppose, it could have been that he balanced on, what piece of legislation enacted at the last session was it that the professional advisers urged to an extreme and the Speaker intervened as the balance? What was it the Liberals sought, pressed upon the President and had him almost agreeing when in came the Speaker and acting as a balance, dissuaded the President?

Let's see. Could it have been the stock exchange bill? Did the Speaker balance against that? The securities act? The dollar manipulation? The lodging of unheard of authority in the President's hands, the appropriation of billions for him to spend? Which one of those items, one wonders, did the Speaker act as a balance, a conservative, restraining influence.

The contemplation here is frightening. After realizing what was done to think that the result was tempered by the Speaker's balancing role makes one's hair stand on end. What in the name of goodness would have heppened had there been no balancer.

You know, I'll bet it was in the Bankhead cotton regimentation bill that his conservative influence served as a wholesome check. I'll bet the sponsors wanted to cut down the number of cotton farmers as well as the number of cotton acres and the speaker said: "No, let's confine it to the acreage at this time." Maybe, Mr. Roosevelt's monetary advisers had him pretty much on their side to cut the dollar to 50 cents and the speaker with his great conservative influence persuaded him to cut it simply to 59 cents. There would be 9 cents worth of influence here, and before the Associated Press disclosure we had thought that was a fair appraisal of the speaker's part.

* * * *

The more one analyzes what the recent Congress did the more he concludes that it must have been the Frazier-Lemke act in which Mr. Garner served as such a balance. This act makes it possible for the farmer to pay only 1 per cent interest on his mortgage for five years or else get a five-year moratorium. Maybe if Mr. Garner had not been a balance the act would have given the farmer the mortgages free.

The Associated Press story says: "In addition, it was reported, Mr. Roosevelt wants the country to know that he and Garner are going along hand in hand in the Administration's recovery efforts."

Ah, there's the trick. The source of the story becomes plain.

Libel Laws, Topic For Staunton Man

Staunton, July 2 (Spl.).—Editor and Publisher, newspaper magazine, has commissioned Louis F. Jordan, Waynesboro attorney and former newspaper editor, to write an article on the progress in libel laws.

Aside from having practiced law in Augusta County since 1917, he has contributed numerous articles to leading newspapers, magazines, and law journels.

The article by Mr. Jordan will deal with the subject of libel in its relation to newspaper publications throughout the United States.

Clifton Forge Plans Fireman's Festival

Clifton Forge, Va., July 2 (Spl.).—The annual firemen's festival will be given in this city by the members of the local fire department the week starting July 16.

The proceeds will be used to defray the expenses of the Clifton Forge Fire Department at the State convention. Mayor Frank H. Wheeler is head of the local firemen and president of the Virginia State Firemen's Association.

U. S. Radio Experts Discover New Way to Aid Blind Flying

Voice and Beacon Signals Sent Aviators at Same Time.

Radio engineers of the Bureau of Air Commerce, Department of Commerce, are experimenting with a new method of aeronautical radio beacon transmission which will permit these directional signals for aircraft to be on the air continuously without interruptions for voice communication, according to Eugene L. Vidal, director of air commerce.

Preparations are being made for flight tests at Pittsburgh to determine the feasibility of the project for use throughout the Federal Airways System.

"Concurrently with work of this nature," Mr. Vidal said, "we are making an exhaustive investigation of the possibility of employing the radio compass as an aid to air navigation. (The radio compass enables fliers to tune in on any type of radio transmitter, including commercial broadcasting stations, and by setting his course to coincide with the maximumm strength of the signals or broadcasts, he may fly direct to the location of the station.) In any event, all new airways and whatever improvements of old airways may be made, will provide for either method of radio directional guidance."

Long Step Forward.

Rex Martin, assistant director of air commerce in charge of air navigation, declared that the new method of radio beacon transmission, if found practicable, will represent a long step forward in radio communication on the airways.

"It will do away with interruptions of radio beacon service, and at the same time provide unlimited periods for weather broadcasts and other voice communication with aircraft," he said. "It is based upon simultaneous transmission of aural radio range beacon signals and voice on the same frequency, an operation which is not now possible at the Commerce Department's standard airway radio stations.

"At present radio range beacon signals are on the air continuously when weather reports and emergency messages to aircraft in flight are being broadcast. The beacon service has to be interrupted because only one frequency is assigned to each station and if both the radio beacon signals of dots and dashes and the voice transmissions were sent out at the same time on the one wave band, the results to airmen in flight would be nothing but confusion. The voice broadcasts never exceed three minutes in length and a station sends two to six of them per hour, depending upon the number of airways served and the rapidity with which the weather changes adversely between scheduled broadcast points.

Continuous Signals.

"However, if a pilot is approaching an airport during a period of poor visibility and can not dispense with radio beacon signals even for three minutes, the radio station, upon request, will send them continuously.

"Within the past year W. E. Jackson, chief of the radio development section, Bureau of Air Commerce, and L. M. Harding, radio engineer, have developed a method of converting the radio beacon signals received through headphones into visual indications by a needle pointer on the instrument panel. This needle points vertically for 'on course' or to the left or right for 'off course.' This gives the pilot the choice of watching the needle or listening to the signals in his headphones.

"Carrying this line of development still farther, our engineers, working under Mr. Jackson's supervision, devised the method for transmitting the aural radio beacon signals and voice simultaneously on the same frequency.

In the experimental installation now being prepared at Pittsburgh, the two radio fransmitters, one for voice and the other for radio beacon signals, will be tuned to the same frequency, and will operate at the same time."

Federal Drive Against Crime Gathers Speed

Kidnapers and Gangsters to Bear Brunt of War by Government.

A comparatively little publicized but nonetheless determined drive against gangsterism and crime by agencies of the Government is being pushed at top speed.

The drive can be traced directly to the anticrime measures passed by Congress recently. The bills were sponsored by the Department of Justice. They nearly died in the House Judiciary Committee until that body was spurred to action by the depredations of John Dillinger, the Nation's No. 1 public enemy.

The Justice Department serves as the spearhead of the war against outlawry. Valuable aid also will be given, however, by units of the Treasury and Postoffice Departments and the Internal Revenue Bureau. Generalissimo of the attacking forces is Attorney General Homer S. Cummings. The battle will cover all fronts.

Kidnaping Heads List.

Kidnaping, popular in recent years, is to be fought with the aid of the drastic "Lindbergh" law, which allows Federal agents to step into any kidnaping case after seven days' absence of the victim, under the assumption that in a week the victim must have been transported across a State line. The death penalty is provided in cases where the victim is not returned unharmed.

Bootleggers, still active and powerful despite repeal, are being fought with the usual methods, plus new alcohol control regulations. These include such steps as limitation on sale of liquor bottles.

"The (antiracketeering) bill undertakes to extend the Federal jurisdiction under the commerce clause of the Constitution," Cummings said. "Some such cases have required as much as four years of litigation under the Sherman act . . . I feel confident that under the new law they can be much more effectively and expeditiously prosecuted."

U. S. Agents Powers Wide.

Methods of prosecution and court action are tightened considerably through the new laws. Practically any sort of crime that can be construed as affecting interstate commerce, or any crime in which State lines are crossed, allows Federal agents to enter the case.

Speaking before a bar meeting in Washington, Cummings emphasized changes in court procedure which, he believes, also will enable the Government to bring criminals to quicker justice.

"We know," he said, "that we are engaged in a grim business which will tax our courage and our resourcefulness to the very limit. In that sense the fight has just begun."

One department step, taken after passage of an anticrime bill making the move possible, which has received a great deal of attention, is the offering of rewards for certain of the Nation's most dangerous criminals.

Wilderness Roadway Contract Is Awarded

Fredericksburg, Va., July 2 (Spl.).—Contract for constructing the Wilderness sector roadway of the Fredericksburg and Spotsylvania Country Battlefield Park has been officially awarded to the Clinch Valley Construction Co., of Tazewell.

Work will be begun within ten days. The award makes a total of 16.5 miles of road in the park on which work is scheduled to be started in the immediate future. The projects are being financed by PWA funds. Three hundred men will be employed.

Galpin Leaves Post as Head Of Farm Unit

Veteran Federal Official Paid High Tribute on Retiring.

The retirement of Dr. Charles Jsiah Galpin, head of the division of farm population and rural life in the Bureau of Agricultural Economics, was announced yesterday by the Agriculture Department.

Dr. Galpin, a native of Hamilton, N. Y., had been with the department for 15 years and for 25 years had been a well-known figure in rural social planning.

He will retire to his home at Falls Church, Va., to write and to lecture.

Nils A. Olson, chief of the Economic Bureau, paid high tribute to the retiring official, saying, "He has reduced many of the intangible problems of rural life to definite, concrete research and teaching projects and has aided greatly in directing thought in this field into practical channels."

Dr. Galpin, an intimate friend of the late Henry Walalce, grandfather of Secretary Wallace, was educted at Colgate, Harvard and Wisconsin universities.

He holds a decoration from the late King Albert of Belgium.

Trail Society Plans Picnic

Blue Grass Association to Have Outing in The Gorge.

Staunton, Va., July 2 (Spl.).—The Blue Grass Trail Association will hold its annual picnic and meeting in the Gorge, 14 miles south of McDowell, on Bull Pasture River, on July 4. Various sections of the State are expected to be represented, but a majority of those attending will be from Bath and Highland counties.

Among the speakers will be State Senator William H. East, of Augusta County, who also is a member of the Virginia highway commission; Capt. Greenlee D. Letcher, of Lexington; Senator A. E. Shumate, of Pearisburg; W. Stuart Moffett, of Augusta County, member of the House of Delegates, and R. W. Hiner, of Franklin, W. Va., speaker of the West Virginia House of Delegates.

Also invited are Maj. A. Willis Robertson, of Lexington, member of Congress from the Seventh Virginia District; C. G. Quesenbury, of Waynesboro, member of the Virginia House of Delegates; Senator M. R. Morgan, of Eagle Rock; Senator Frank Moore, of Lexington; Prof. W. H. Keister, of Harrisburg, and Delegate Tate B. Sterrett, of Warm Springs.

The Bath-Highland committee expects the largest attendance in the history of the association.

The Blue Grass Trail Association is sponsoring a hard surface road down the Bull Pasture Valley which, advocates claim, is the shortest route from Niagara Falls via Pittsburgh to Tennessee.

Leading From Start, Some Pomp Triumphs

Arlington Park, Ill., July 2 (AP).—Jumping to the front when the field was sent away in the feature event at Arlington Park today, Some Pomp, racing for the Calumet Farms, owned by Warren Wright, of Chicago, galloped to a sparkling victory in the 6-furlong event.

Jockey Jack Westrope rode Some Pomp and kept the 3-year-old daughter of Pompey—Some More in front for the entire distance. H. C. McConnell's Dogmata made a challenge but could not overtake the leader. Mrs. Roy Carruthers' Mr. James finished third.

No End of Books

By

Theodore Hall

In Search of Security.

IN his radio address the other evening, the President brought to the fore the scarcely to be overemphasized importance of social insurance. Most of us, hearing that nice, broad term, think at once of doles (shameful idea to the lay mind) and of pensions (overtones at once of Congressional pork and sky-high taxes). We are, to put it mildly, not much impressed.

THEO. HALL.

But I beg to say that such thinking exhibits the open-mindedness of a mud turtle. Frankly, not one in a hundred of us knows what social insurance is or what its functions and problems are. And just as frankly, the possible application of social insurance affects every one of us about 10,000 per cent more than, say, the independence of the Philippines—about which we are rather better informed.

To give us the ABC's and the XYZ's of all aspects of social insurance, there comes as able and forthright an exposition as I've ever read on so complex a matter—"The Quest for Security" (Holt, $3.50). Twenty years ago its author, I. M. Rubinow, wrote the pioneer American work on the subject. Today, after a lifetime of study and research, he sums up the whole and reports on the latest findings.

You will find it extremely readable, extraordinarily stimulating and foreword-looking. Mr. Rubinow forswears the heavy wading of vast statistics and graphs, of academic footnotes and meticulous references. He is perfectly capable of furnishing bushels of these, but in this book, with an authority we grant him implicitly, he comes out from behind such foliage and speaks plainly to the average intelligent reader.

The book is long (629 pages), but the fine quality of his thinking and argument and of his flexible, informal style makes one relish it continuously.

* * * *

Roughshod over every workingman's family ride the Four Horsemen of the Apocalypse—accident, illness, old age, and loss of a job. To the one family in ten which lives above the minimum "American standard of living" (an income of $2,500), the economic effects of these Horsemen may not always be inconsiderable. But to the nine families out of ten who have to live below that standard, the Horsemen are all but death itself.

What can the various forms of social insurance do in defense? Mr. Rubinow gives considered and explicit answers. The picture, if decision and intelligence can make it possible, is one of hope.

* * * *

Let me make one brief quotation which, by itself, may show Mr. Rubinow's clearsightedness and also open our eyes a fraction to reality.

He is speaking of the most common objection to social insurance as a whole—that it "demoralizes" a population. What are the signs of such demoralization? There are, to be sure, subjective tokens of morale. These are difficult to adjudge.

"But," he says, "there are objective symptoms and signs of physical deterioration and moral degeneration. Crime, vice, suicide, perhaps indulgence in alcoholic liquors, unwillingness to return to work. Well, the crime record of Great Britain has always been vastly better than in the United States. Even ten years of depression did not produce any substantial increase. On the contrary, the average crime incidence has continued to decline. There have been no crime waves, no epidemic of racketeering, consumption of alcoholic liquors has rapidly decreased, and as soon as the general economic condition began to improve, as soon as jobs began to open up, there was no difficulty in finding anxious applicants for any job. The army of unemployed decreased from some three millions in March of 1933 to two million, three hundred thousand in October—a decline of over 23 per cent in less than seven months.

"Compare it with the situation in the United States, without a dole, without a social insurance system. Racketeering, gangsters, gunmen, kidnaping, bootlegging, murders, year in and year out. How big a portion of this perennial reappearance of "crime waves" is due to the prevailing insecurity of the masses? And to reverse the argument—how is the lack of these manifestations of the breakdown of social life in most European countries due to the structure of protective legislation which so strongly influences the daily life of the British or the German workman?"

If you care to approach the subject of social insurance with a willingness to form your opinion in the light of the facts and their direct implications, you will find "The Quest of Security" a classic and invaluable book.

Loudoun County School Mergers Are Continued

Purcellville, Va., July 2 (Spl.).—Further consolidation of schools in Loudoun County was effected at the meeting of the Loudoun County school board here, when Neersville and Wheatland schools were ordered closed. Pupils will be transported to Hillsboro for the 1934-35 session.

Teachers were appointed as follows: White-Hillsboro, Mabel Love, elementary grades; Lovettsville, seventh grade and high school English, Cora Osborn; Lovettsville, Elizabeth Morgan, primary; E. C. Morris, principal Round Hill High School; Rachel Rogers, mathematics at Round Hill; Frances Whitman, Latin at Round Hill; Thelma Frye, grades 1 to 7 at Taylorstown; Josephine Osborn, grades 3 and 4, at Middleburg.

The Once Over

By

H. I. Phillips

Golfers and the Courts.

A Supreme Court Justice has ruled that a shout of "Fore!" especially by proxy, does not relieve a golfer of all further responsibility for subsequent events in the line of fire. (News item.)

* * * *

A Pittsburgh golfer contended that his caddy had bellowed the conventional Scotch equivalent for "Take in the women and children! It's an Indian attack!" and that after that it was a case of every man for himself.

* * * *

But the court handed down a $10,000 verdict against the golfer, thereby rocking the foundations of wild backswinging in the wide open spaces.

* * * *

The hills and dells of America are crowded with golfers who have been proceeding in the theory that mayhem, manslaughter and murder are legitimate on fairways and in the rough if preceded by a four-letter word handed down from Scotch mythology.

* * * *

In the case involved it was testified that the golfer didn't even bother to shout "Fore!" but had his caddy do it at the moment of impact. This, the court admitted, was better than giving the warning by postcard, but was something less than giving an even break to noncombatants within the range of hostilities.

* * * *

During the trial it was shown that the golfer was using a wooden club to get out of the rough.

* * * *

The judge ruled that this was not in itself criminal negligence but merely a gross display of overconfidence and a major manifestation of abnormal ambition.

* * * *

It was shown during the trial that the defendant was playing in a sevensome. This is a violation of all golfing custom and rules. It was the spot for a stern decision, but the court weakened in its backswing and ruled that fivesomes, sixsomes and sevensomes did not constitute acts of negligence, although they certainly constituted impediments to progress.

* * * *

The point is hereby referred to the traffic police. If something isn't done to bring back golf to the four-to-a-party limit it is going to be impossible to tell a golf match from a "Red" mass meeting.

Fido's Code.

The NRA has approved a code for the dog food industry. Don't tell us we can't throw Fido a bone with no meat on it, General.

Post No Bills.

Tell me: When you've had your fling,
When her charm has lost its sting,
When your crave has ceased to be—
Will you come right back to me?

Or will you hesitate a bit,
Before you're ready to admit
Your need of me? In either case,
You won't find me around the place.

FLORENCE BRONSTEIN.

One thing we have gained under the Democrats is fewer false bottomed bottles.

A New York dog, running on the railroad tracks, got a shock from a third rail and in anger turned and attacked the rail three times amid a shower of sparks before admitting defeat. Probably one of those wire-haired dogs named "Sparkie."

Dillinger has been out of custody so long that the prosecuting attorneys are beginning to complain of the lack of publicity they are getting.

Arthur Murray says that coin collectors are people who get together for old dimes' sake.

"I see," writes Sam Gevins, "where a former European ruler is crashing Hollywood. Do you suppose he is trusting to his ex-appeal?"

(Copyright, 1934, Associated Newspapers.)

New Wife Is Found In Bigamy Probe

Edgar Thomas Is Held by Danville Police.

Clifton Forge, Va., July 2 (Spl.). Conducting an investigation at the request of the Danville authorities, who are holding Edgar Thomas in that city on a charge of bigamy, Clifton Forge police discovered that Thomas was married here on February 24, 1930, to Miss Nina Marjorie Nicely.

This was Thomas' second marriage, according to the Danville authorities, who placed him under arrest last week on the charge of having married Naomi Cobbler, of that city, without having obtained a divorce from his first wife, formerly Dolly Burgess, who lives in Spray, N. C., with their three children. Further investigation revealed the Clifton Forge marriage and that the Danville woman was his third wife.

In obtaining his marriage license here in 1930 Thomas gave his age as 27 and his place of birth as Oak Hill, W. Va.

Virginia Socialists Meet Next Sunday

Richmond, July 2 (AP).—A committee of members of the Socialist party in Virginia announces that they will hold a "conference for the preservation of social-democratic principles and unity" here Sunday. The committee is headed by Richard L. Johnson, of Chester, chairman.

The conference is planned, an announcement said, "to determine how we, as Socialists and advocates of peaceful and democratic methods, may best work for the advancement of our principles and how we should organize in opposition to new principles which we can not accept."

The National Gallery

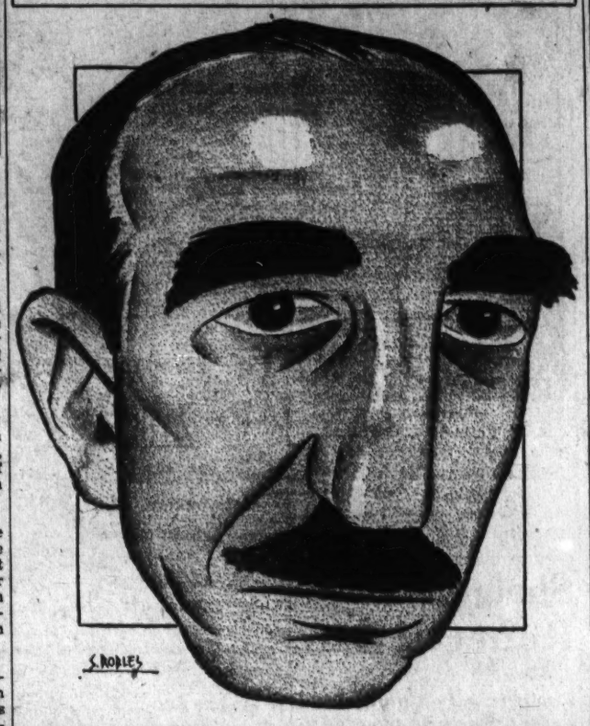

REX MARTIN, assistant director of air commerce in charge of air navigation, Department of Commerce, Following a plane crash he sustained a broken neck, broken shoulder and concussion of the brain. Wore a neck brace for months. Went about his work with more pluck than has been shown in air annals since the war, in which he served as an Air Corps officer. Keen student of civil aeronautics, he reduced operating costs of aeronautics branch and rebuilt 20,000 miles of radio equipped and lighted airways. Has beetling black Groucho Marx eyebrows and a Mexican bandit mustache slightly askew which disguise a gentle, genial manner. Quick, candid, personally popular, his hobby is a celebrity photo gallery, in which he displays radicals on left and reactionaries on right.

Such a large proportion of those who have been pictured by Mr. Robles have asked for the originals that The Washington Post is saving all these drawings to honor the requests of any future members of "The National Gallery."

Spinach for the Gander Isn't Caviar for the Goose

By Robert Quillen

Once upon a time there were two sisters, named Mary and Mabel, who were much alike in appearance but strangely different in all other particulars.

Mary was old-fashioned. She took care of all her complexion and had her hair fixed up at a beauty shop and wore the minimum of clothing prescribed by fashion, but she didn't smoke or drink or pet.

The idea of being pawed over by young males affected her much like stepping on a toad.

Mabel was modern. She believed in sex equality—which meant, by her definition, that a girl had the right to do anything a man got away with.

She smoked twe packs a day and drank anything that was offered to her; and after she got a few drinks in her system, she cooperated heartily with any young male escort who had his mind set on petting.

All of the fellows liked Mabel. They took her places and showed her a good time, while Mary often remained at home for want of a date.

Among the fellows who liked Mabel was a rich youngster named Bill. He was regarded as a good catch and all the girls pursued him more or less.

Bill spoke kindly to Mary, but Mabel was the one he took out. Sometimes he said to his friends: "When I spend my jack on a girl, I expect to get my money's worth. I never take 'em out a second time if they won't pet."

But Bill's dad called him into the office one day and suggested that he settle down and amount to something, and Bill began to do some serious thinking. "I'll find a nice girl," said he, "and get maried."

Did he ask Mabel to wed? Indeed, no. He called on Mary.

"But I thought you preferred a live-wire like Mabel," said Mary.

"For a wild party, yes," said Bill. "But for a wife I prefer you. When it comes to choosing a life companion to be the mother of his children, a man wants a mate who isn't shopworn—one who hasn't petted every fellow in town. Be my wife, Mary. Give me my answer in one word."

"The reward of virtue," said Mary. "How nice. I know how you feel about getting an unused mate, for I also prefer that kind. So I'll give you my answer in one word." She smiled sweetly and then added: "The word is scram."

(Copyright, 1934.)

Veterans to Meet Sunday at Norfolk

U. S. W. V. Sessions Will Last Three Days.

Norfolk, Va., July 2 (Spl.).—Norfolk will entertain the twenty-sixth annual encampment of the Department of Virginia, United Spanish War Veterans, next Sunday, Monday and Tuesday. About 1,000 delegates will participate in the program.

Headqaurters will be established at the Monticello Hotel, where the encampment will hold daily sessions in the ballroom. The general committee on arrangements is headed by Joseph Rosanno, as chairman, and includes William Holland, J. C. Frye, James E. Ball and Commander A. M. Cook, U. S. N.

Col. Charles B. Borland, director of public safety, will introduce the speakers at the opening meeting Sunday afternoon, when the principal address will be delivered by Col. George C. Cabell.

Rehoboth Beach Slates Two Shows

Rehoboth Beach, Del., July 2 (Spl.).—The Village Improvement Association will hold a flower arrangement show July 11.

Mrs. Frank Grier is chairman of arrangements, and Mrs. Clara Steele is in charge of entries. The annual Rehoboth Beach exhibition of art, also sponsored by the association, will be held July 24 to August 10, with Mrs. Ethel Penniwell Brown Leach, nationally-known Rehoboth Beach artist, in charge. Antique coins, many of which were gathered on the beach here, will be exhibited. Miss Anna Hazard is chairman of the quilt exhibit, the date of which will be announced later.

Dr. Edgar Riley, Lehigh University professor of English, will discuss the drama at the July meeting.

Plane Hits Wire, Crashes.

Hagerstown, Md., July 2 (Spl.).—Mark Danner, Unionville, Frederick County, Md., was slightly injured and his plane was badly damaged, when the undercarriage of his ship hit a wire as he attempted to land at the Hagerstown airport yesterday.

Train Kills Man Asleep on Track

H. R. Nichols' Body Found Near Sabillasville.

Frederick, Md., July 2 (Spl.).—Apparently asleep on the tracks of the Western Maryland Railroad, near Sabillasville, Harold R. Nichols, 38, was run over by a freight train yesterday and instantly killed. Both legs were cut off and one hand severed near the wrist.

Nichols accompanied Joseph Ecker and Harry Baker from near Camp Ritchie, a short distance from Cascade, Md., in an automobile early yesterday morning and left them at the railroad crossing, close to where the body was found. The mangled body was found by two men who notified Justice Calvin N. Stem, Sabillasville. After an investigation an inquest was deemed unnecessary.

Nichols was a son of John Nichols, near Sabillasville. The body was turned over to a Waynesboro, Pa., undertaker.

—In Responsible Hands

Your car left at Capital Garage when you come to work is parked inside—away from street dangers—and is never moved until you call for it after work. Your car deserves the responsibility and safety given it at Capital Garage . . . every day . . . 7 a.m. to 7 p.m.

CAR PROTECTION AT THE CAPITAL GARAGE
1320 New York Ave. N.W.

Wm. Lyon Phelps

Daily Talk About Books and Authors

How to Enjoy Poetry.

One of the best books ever prepared on this subject has just been published. It is called "Poetry: Its Appreciation and Enjoyment," and is written by Louis Untermeyer and Carter Davidson. It is a tallish volume of over 500 pages; it combines admirable articles on how to read poetry, on the nature of poetry, and is also an excellent anthology, containing a vast number of English and American poems, old and new; and not the least valuable portion of the work is the list of reading appended to each chapter, where the individual reader may continue that especial division of the subject at his own time and inclination.

But the book is much more than all this, though if it were not, it would still be worth buying and keeping. The object of the authors and their method in attaining it is set forth in the preface, as follows:

"To us the essence of poetry is not merely expression, but communion; a communication intended by a poet for a reader. This book is written that the communication may become more natural, pleasurable and profitable for students or general readers.

"The division of the volume into two books is part of the plan. The first book is devoted to the appreciation of poetry as a record of experience, an outlet of emotion, a transcript of life and its various activities—in short, a consideration of poetry based on its subject matter. The second book attempts to increase that enjoyment through an understanding of those devices by which poetry achieves its effects, through recognition of forms and patterns—a study of the structural element and the application of technique."

All the chapters in the book are illustrated by many selected poems, so that the reader has a very good anthology, in case he prefers poetry to any comment thereupon. The separate chapters, however, discuss interesting matters like "The Prejudice Against Poetry," "The Definition of Poetry," "The Poem as Picture," "The Poem as Story, Comedy and Tragedy," &c. While in the second part of the volume various forms of verse are discussed, with chapters on "Good and Bad Poetry" and a final chapter on "The Reading of Poetry." The reference list at the end fills about ten pages.

Altogether, this is as good a book for the encouragement of the reading of poetry, of the love of it, of the understanding of it and of the power of discriminating between good and bad verse as I have seen in a long while. (Harcourt, Brace & Co., $3.50.)

(Copyright, 1934.)

Tomorrow—The Fourth of July.

Teachers Honor Retiring Leader

Chambersburg, Pa., July 2 (Spl.). One hundred and thirteen teachers, school directors and educators of nearby counties attended a testimonial dinner here in honor of J. L. Finafrock, Mercersburg, who yesterday retired as superintendent of Franklin County schools. He was given a watch.

Mr. Finafrock has completed 45 years service in the schools of the county. He was a teacher for 28 years, assistant county superintendent for 5 and superintendent for 12. His successor is Raymond G. Mowrey, Quincy, who had been assistant county superintendent for 12 years. Thomas Smith, Mercersburg, will be assistant to Supt. Mowrey.

Among speakers at the dinner were Judge Watson R. Davison, of the Franklin County courts; Dr. Lee Driver, of the Pennsylvania department of public instruction; Dr. Albert L. Rowland, president of the Shippensburg State Teachers College; D. A. Kline, superintendent of Perry County schools, and B. F. Hartman and D. E. Michael, officers of the Franklin County Education Association.

Richfield HI-OCTANE

Shrewd Bros. are stinking their 20 year reputation on the very finished performance of your car

Dr. Glenn Frank Defends, Flays New Deal Ideas

Dictatorships Assailed in Address Before Educators.

Facing an auditorium packed with delegates to the National Education Association conventidon, Dr. Glenn Frank, liberal president of the University of Wisconsin, last night assailed dictatorships, defended Federal "regimentation" as a preventive to business suicide, criticized curbs on production and branded "the current swing toward self-contained nationalism" as a "venture in madness."

The Pollyanna period is passed and Americans must make some major decisions that will determine our National destiny, Dr. Frank said.

In an address entitled "The Alternative to Revolution," he propounded an answered four questions which will largely determine "what life is to be like for us in the next quarter century.

On the first, whether America shall strengthen its democracy or surrender to dictatorship, the speaker held that the latter form of government is a delusion.

"Less than at any time in human history can we afford to put all our eggs in one basket," he said. "Less than at any time in human history can we afford to bully into silence the voice of corrective criticism, intimidate minority opinion and give unquestioned right-of-way to the green dogmatisms of politics and economics that sprout so lavishly from the improvisings of crisis-driven statesmen."

Emergency powers which have been assumed by the Administration were defended by Dr. Frank.

Roosevelt Defended.

"Varied forces of opposition have discreetly but determinedly criticized this move as a subtle assault upon democratic self-government. I find myself at variance with much that the National leadership has done with its emergency powers, but the wisdom and necessity of granting to the National leadership extraordinary powers in the midst of emergency can not, in my judgment, be justly disputed."

Venturing into paradox, the former editor of Century magazine said powers of legislative bodies must be restricted and "we must lodge greater detailed power and wider discretion in the executive."

"The executive power is always in the spotlight. When it runs amuck we can get at it, as we can not get at the hydraheaded power of the legislature when it falls victim to caprice or corruption. These and like adjustments of the Democratic technic are the price we must pay for the avoidance of dictatorship."

Answering his second question, whether Government shall be by freedom or regimentation, he said the Government's role in economics will grow larger and larger.

"The day of a virtually anarchic individualism is dead."

The choice does not lie only between anarchic individualism and an all-embracing state, Dr. Frank said.

Russia, Italy Cited.

"We should think twice before we follow the lead of Italy, Russia and Germany, with their varied versions of the philosophy of the state above all. Our system of laissez-faire economics has manifestly run amuck . . . But the easiest, the simplest and the laziest thing to do is to run to the government for salvation.

"That may work well for a time, if the luck of events shoves a strong man to the center of the political stage, as it has in Italy and Russia. And, in the United States, the fates have certainly captained the state with a man of sincere and socially-minded impulses. But, frankly, I am not sure that we are ready to make even a Roosevelt receiver for economic America."

The depression climaxed the attempts of private initiative to commit suicide, he said, adding "some measure of social control of private enterprise has become imperative."

On the third point, whether plenty or scarcity shall prevail, Dr. Frank was direct and unsparing in his criticism of the Roosevelt Administration's program to slash production and raise prices.

"To restrict production and to raise prices, as a general policy, is, to me, not liberalism, but reaction, not statemanship, but surrender, not creative advance but cowardly retreat . . . More goods at lower prices, not fewer goods at higher prices, is the logical goal of an age of science and technology.

"All the necessary tools are in our hands for emancipating the race from poverty, drudgery and insecurity. If we now fail to effect this emancipation, we shall go down in history as traitors to the tools of our own creation.

"We must be careful lest a program of stabilization turn out to have been a process of sterilization."

Dr. Frank's fourth alternative, involving the Nation's destiny, offered the choice between "realistic internationalism" and "economic monasticism of the nationalists."

Isolation Attacked.

"Despite a rising tide of opinion to the contrary, I am convinced that the modern world can not be run effectively in terms of isolated economic nationalisms. The modern world is bound together by the lithe arms of rapid transportation, instantaneous communication and the frontier-crossing agencies of credit, contract, capital and corporate organization.

"We can not reverse this basic fact by transient ventures in swashbuckling nationalism."

Conceding that the League of Nations has its weaknesses, that American interests must be protected and that the United States must not be a "gullible Sir Galahad," Dr. Frank said he remains convinced "that the current swing toward self-contained nationalism is a venture in madness."

It will, if unchecked, bring primitive tribalism, injure American business and industry, doom commercial agriculture and make peasants of American farmers, the speaker predicted.

Brain Trusts came in for the approval of Dr. Daniel A. Poling, who shared the platform last night with the Wisconsin liberal. Dr. Poling is president of the World's Christian Endeavor Union.

American teachers constitute the real Brain Trust, he said, adding that he is for such trusts in Government, too.

"I have no enthusiasm for a certain hue and cry against the trained mind in Washington. We acknowledge our debt to the educator everywhere else. Then why not the scientist at the seat of the science of Government?"

Pleading for world peace, Dr. Poling took a leaf from NRA in submitting a "code of peacemakers," divided into five points. These were education, disarmament by agreement, halting the provate manufacture of wr munitions, a general embargo of arms and support of President Roosevelt's proposal that nations enter into an international pact of nonaggression.

Mexico's President

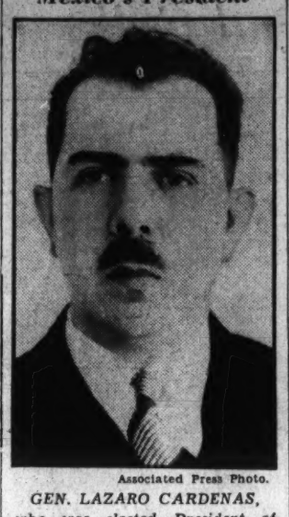

Associated Press Photo.

GEN. LAZARO CARDENAS, who was elected President of Mexico Sunday. He is 39 years old, the youngest of all the nation's 45 chief executives except Francisco I. Madero, who was 38.

Shotgun Ends Roberts' Life

Coroner at Cumberland Renders Verdict of Suicide.

Cumberland, Md., July 2 (Spl.). W. Milner Roberts, jr., 25, son of William Milner Roberts, sr., retired business man, was found in his room yesterday afternoon dead from a shotgun wound over his heart.

County Coroner Joseph B. Finan gave a certificate of suicide. Members of the family were absent at a cottage on the South branch of the Potomac. The maid heard the report of a gun and called in neighbors. Roberts was crouched in a chair. He had arranged a contrivance by which he connected the bathroom door with wires and string attached to the trigger. When he moved the door, the gun was discharged.

Young Roberts had acted peculiarly and had spells of mental aberration, owing, it is said, to a head injury sustained in a fall from an apple tree when a lad. Two weeks ago a note written by him was found in which he spoke of being tired of living and of contemplating self-destruction.

Roberts comes from prominent families. His paternal great-grandfather was the late Jacob Humbird, millionaire contractor who built railroads for Emperor Don Pedro in Brazil. His maternal grandfather was the late James A. Millholland, railroad president, coal operator and banker in this city. His father for many years was manager of the local trolley and electric system. Besides his father, a number of sisters and brothers survive.

Only Two Changes Announced In Teaching List for Staunton

Staunton, Va., July 2 (Spl.). Prof. L. F. Shelburne, superintendent of Staunton's public school system, has announced the teacher list for the coming session.

There are but two changes—Miss Charlotte Taylor, of this city, supplanting Mrs. Alma Hart McClung, and Miss Mary Abbitt, of Norfolk, replacing Miss Virginia M. Ellis.

Miss Gladys E. Oliver, of Suffolk, returns as supervisor of music; Miss Bessie B. Weller, as school nurse, and Albert E. Doran as supervisor of physical education. Other appointments are:

Robert E. Lee High School—H. L. Bridges, principal; Glenn C. Wenner, George S. Glick, Sara W. Bell, Mary Abbitt, Emma L. Stoddard, Elizabeth H. Whitelaw, Eleanor Whitmore, Margaret E. Eakle, Laura M. Brown, Agnes M. Stokes, Dorothy Bundy, Grace V. Ford, Kate L. Fifer, Hazel Young, Charlotte Taylor.

Elementary grades—Collin E. Smither, principal; Mary V. Greer, Annie Lee Crawford, Mary Stoddard, Isla B. Eastham, Elizabeth McCluer, Martha Miller, M. Lucille Campbell, Ellen Wallace, Sarah C. Roler, Fona Mae Teufel, Mrs. Charles Zirkle, Gretchen Bell, Helen M. Carter, Eleanor L. White, Mrs. Corinne C. Jones, Julia M. Dickerson, Mattie E. Bickle, Pearl Keister, Nellie A. Palmer, Elizabeth Brockenbrough, Anna V. Jones, Alvernon C. Maxwell, Hawsie Lewis Goodloe.

Dr. Wilmer To Leave Post At University

Reaches Johns Hopkins Retirement Age; Will Reside Here.

Baltimore, July 2 (Spl.).—Offers by the trustees of the Johns Hopkins University to suspend the rule requiring faculty members to retire when they reac hthe age of 70 years were refused today by Dr. William H. Wilmer, director of the Wilmer Ophthalmological nstitute at the University.

Dr. Wilmer, who reached the age of 70 yesterday, and who consequently is now automatically on the retired list, refused to take advantage of the trustees' oer and remain on the job.

He described the nine years he has spent in Baltimore as the happiest of his life, and he added that he felt as vigorous physically and mentally now as he ever did. But, he said, he would abids by the university's retirement rule.

He plans to return to Washington to live, and will do research work at Georgetown University, to which he formerly was attached.

For several weeks he will take a vacation at Ryton Farm, his estate near Millwood, Clarke County, Va., and thereafter he will spend most of his time at Georgetown University, where he will carry on work similar to that which has gained him the reputation of being America's leading expert on diseases of the eye.

E. L. Berry Buried At Fredericksburg

Fredericksburg, Va., July 2 (Spl.). Funeral services were held yesterday for Edwin Louis Berry, 18, who died Friday from injuries sustained in an automobile accident last week.

The youth was the son of Mr. and Mrs. W. M. Berry. He leaves five sisters, Clara, Isabelle, Estelle, Viola and Elnora Berry, and a brother, Garnett Mitchell Berry.

The accident occurred when Berry, driving his car from Fairview Beach to Fredericksburg, lost control of the machine on a curve. The car crashed over an embankment, killing Berry and injuring two companions.

Nearly 3,000 Join In Legion Outing

Waynesboro, Pa., July 2 (Spl.).—Nearly 3,000 American Legion members and their families of six counties, Franklin, Adams and York of Pennsylvania, and Washington, Frederick and Carroll of Maryland gathered at Pen-Mar Park near here yesterday for the second annual outing.

The park convention hall was packed to capacity to hear addresses by Caesar L. Aiello, department commander of Maryland, who urged members to carry on their work of preserving the democracy of America. Detachment Commander Benjamin Wolfson, of Baltimore, of the Sons of Veterans, traced the history and purpose of that organization. District Commander Herbert C. Hoover, of the Twenty-second Pennsylvania Congressional District, was chairman.

Otto F. Messner, commander of the Department of Pennsylvania, arrived late and spoke briefly from the bandstand. Special music was presented by the male quartet of the Waynesboro Post and the Junior American Legion Band of Chambersburg. Contests were held for the children.

Kittens Raised on Bottle.

South Windsor, Conn. (U.P.).—When the mother of four new-born kittens fell a victim of a hit-and-run driver, Mrs. Robert Lobdell purchased a doll's nursing bottle and took over the duties of rearing the orphans. The idea was a success.

Athlete Turns Missionary.

New Orleans (U.P.).—John J. O'Connor, S. J., director of athletics at Jesuit High School, will leave in August for Moslem, Ceylon, to spend the rest of his life in missionary work. O'Connor will join the Jesuit community at Trincomali and spend a year there learning the Tamil language. From there he will go to an Oriental seminary, probably in Bombay, to complete his theological studies and be ordained.

Pastor Seeks Sheriff's Job.

Sewellsville, Ohio (U.P.).—The Rev. Harold O. Teagarden, who was spiritual adviser to Glen Dague and Irene Schrader when the "blonde gun girl" and her lover were awaiting execution, has announced his candidacy for sheriff of Belmont County on the Republican ticket. The Rev. Teagarden has been running a small coal mine near here.

Stainless, fragrant and effective, DWIN kills flies, fleas, ants, moths, bed bugs, roaches and mosquitoes. Ask your dealer for and insist on the modern insect killer. Baldwin Laboratories, Inc., Saegertown, Pa.

Greatest Dividends Come From Home Investments..

THE prevailing low prices for real estate in Washington and adjacent communities offer a distinct advantage to those who purchase a home now! . . . From a financial standpoint, the irrevocable law of supply and demand is an adequate guarantee that real estate values will continually increase in this territory, but the dividends of satisfaction and happiness that come with home ownership are an even more conclusive reason why your buying decision should be made NOW!

The Sunday Real Estate Section of The Washington Post provides a comprehensive directory of available homes in Washington and nearby Virginia and Maryland . . . Study this section carefully. The descriptions and illustrations of property will acquaint you with the desirable features of modern homes, the advantages of various locations and with a range of prices that will be your criterion for an investment to pay greatest dividends in permanent satisfaction.

The Washington Post

FOR COOL SUMMER DRINKS
TRY THIS THIRST QUENCHER
BLUE SKY COOLER

1 jigger Laird's Apple Jack, ½ jigger Creme Yvette, 3 dashes Maraschino, 3 dashes Orange Bitters, ice and stir gently until glass is frosted. Serve with charged water.

LAIRD'S APPLE JACK
LAIRD & CO. • Scobeyville, New Jersey

round trip BARGAIN FARES
Good on specified trains only—for details see flyers—consult agents

Sunday, July 8
$3.50 New York

Every Saturday - Sunday
$1.25 Baltimore
$1.50 Daily—Good for 3 days

Sundays, July 8, 22
Also Wednesday, July 4
$3.00 Atlantic City

Saturday, July 7
$7.00 Boston
New Haven—Providence

16-Day Excursions Niagara Falls
$16.80 Leave Friday and Saturday, July 13 or 14
Round Trip

$5.65 New York Daily
one way, coaches only, Lv. 12.25 a.m.

Reduced Fares Over Independence Day
Good leaving Noon, July 3, until Noon July 4. Returning up to Midnight July 5.

CANADA and the GREAT LAKES
Ask about All-Expense Tours

Reduced round-trip fares and all-expense tours to Bigger and Better Chicago World's Fair

Low Round-Trip Week-End Fares to all Points

PENNSYLVANIA RAILROAD

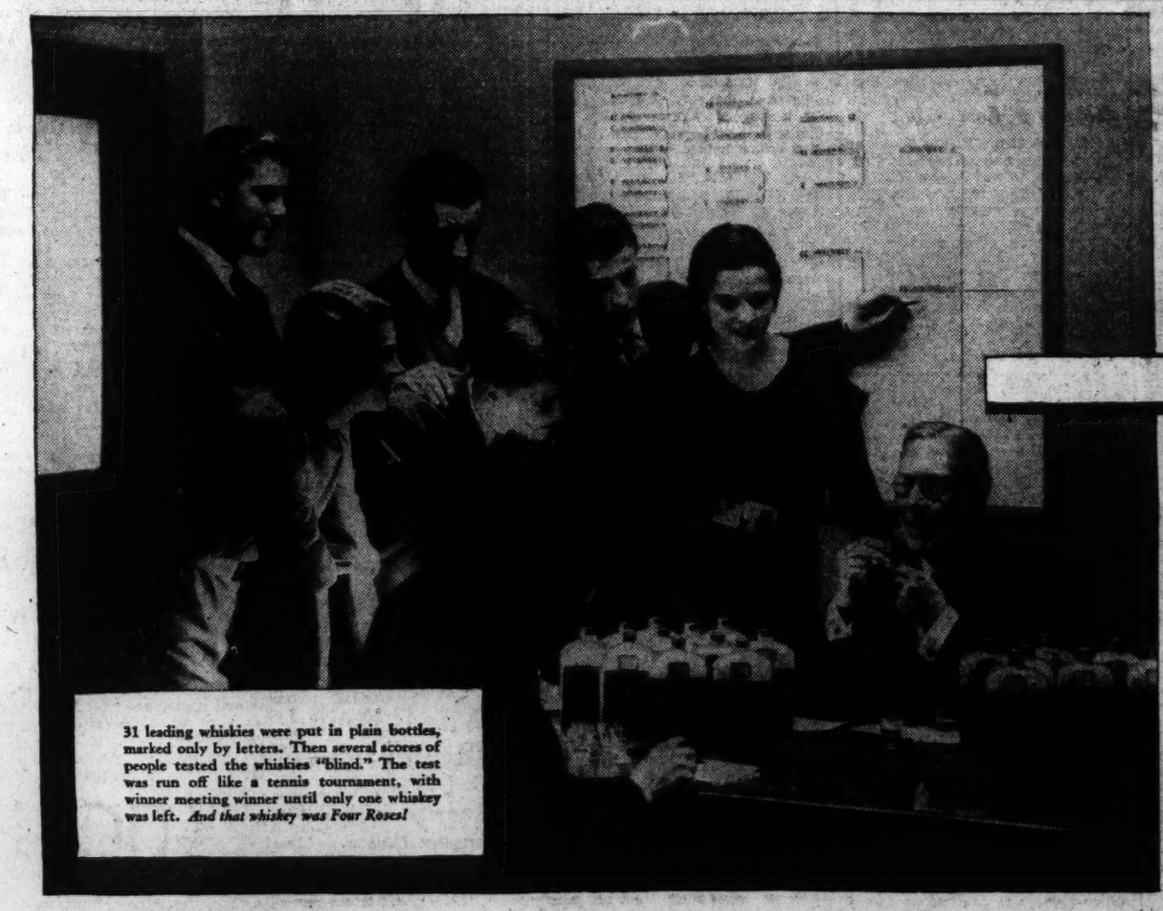

31 leading whiskies were put in plain bottles, marked only by letters. Then several scores of people tested the whiskies "blind." The test was run off like a tennis tournament, with winner meeting winner until only one whiskey was left. *And that whiskey was Four Roses!*

FOUR ROSES WHISKEY

victor in big taste tournament!

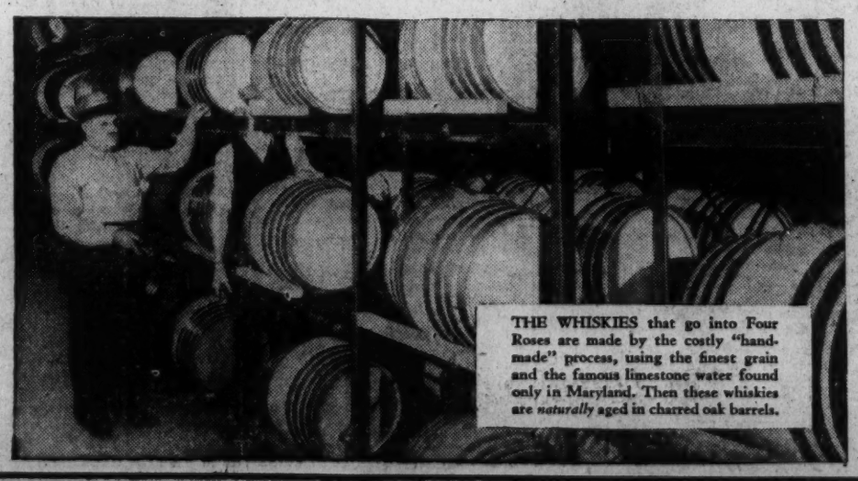

THE WHISKIES that go into Four Roses are made by the costly "hand-made" process, using the finest grain and the famous limestone water found only in Maryland. Then these whiskies are *naturally* aged in charred oak barrels.

WINNER over 30 other brands in a "blind" taste-test! Winner over brands costing even twice as much!

That's the record of Four Roses. And that's why we sincerely believe *you* will discover in Four Roses just the kind of whiskey you've been looking for.

It's so rich and mellow it's a real pleasure to drink it straight. No shudders. No coughing. Four Roses goes down like honey! And if used with moderation, there's no hangover.

The reason? Four Roses is made of fine, naturally aged, hand-made Maryland whiskies. *No tricks!* And it's made by a company that knows how! For Frankfort has been making fine whiskey for four generations. Its yeast-culture—key-ingredient in making great whiskey—has been carefully guarded for 50 years.

You'll find Four Roses at any of the better liquor stores. In full pints and quarts. Get a bottle and try it! Insist on Four Roses at hotels and restaurants, too.

P. S. You can be certain of the purity of Four Roses. For it comes sealed in the patented Frankfort Pack that *must be destroyed* before the bottle within it can be removed.

Try these other famous whiskies!

PAUL JONES
A fine, high-quality whiskey that's been a national favorite since 1865.

ANTIQUE
Known during Prohibition as America's finest medicinal whiskey.

★ MADE BY FRANKFORT ★
LOUISVILLE BALTIMORE

This advertisement is not intended to offer alcoholic beverages for sale in any state wherein the sale or use thereof is unlawful

Society Set To Celebrate July Fourth

Exodus to Beach Resorts Will Begin Tonight From Capital.

Interrupted Week - End Activities Ready To Resume.

By Evelyn Peyton Gordon.

Today finds Washington society busily preparing for the Fourth of July holiday tomorrow.

The Fourth falling in the middle of the week prevented a desirable combination of the National holiday with the week-end holiday, and many who returned Sunday and Monday from resorts and summer homes for a brief two days of business are again on the mark ready to return to the playgrounds tonight or tomorrow to resume for a day the pleasures of summer recreation.

Mr. and Mrs. Charles Thomas with the former's brother-in-law and sister, Mr. and Mrs. Francis DeL. Thomas, and Mr. and Mrs. William D. Leahy spent the week-end at Rehoboth Beach, where the Charles Thomases with their sons, Charles, jr., and Gregory, established themselves in their cottage for several weeks.

Early Monday they all returned to Washington leaving the two boys, and this afternoon they will motor back to the resort.

Plan Month's Stay.

Mr. and Mrs. Francis Thomas will take a party of guests to spend tomorrow at their cottage, to which they will move their four small children after the holiday, to spend a month, and Mr. and Mrs. Leahy will visit Mr. and Mrs. Charles Thomas.

Mr. and Mrs. John Lewis Smith had as their week-end guest at Rehoboth, Mr. Richard Hinson, who returned to the Capital Monday. This morning Mr. Smith, accompanied by Mr. and Mrs. Robert V. Fleming and their daughter, Miss Dolly Fleming, and their son, Robert W. Fleming, will return to the beach to join Mrs. Smith and Mr. and Mrs. Norris Wright, of Newark, Del., who will spend the holiday with the Smiths.

Senator Frederic C. Walcott and Senator and Mrs. Daniel O. Hastings spent the week-end with Senator John Townsend, jr., at Rehoboth, and Senator and Mrs. Hastings will go to their country home near Wilmington to spend the summer.

Phillips Return.

Mr. and Mrs. Robert Phillips returned to Washington yesterday, after spending the week-end with Mr. Oliver Bing, of the State Department, at his Rehoboth cottage, and plan to return there for the holiday tomorrow.

Many Washingtonians will go to Virginia Beach tomorrow, among them Mr. Chester A. Snow, jr., who plans to spend tomorrow with Mrs. Snow and their young daughter, Claire, who went to the Virginia resort on Sunday to remain six weeks. Mr. Snow returned to Washington Saturday from a ten-day cruise aboard his boat, the Madelon.

He was accompanied by several men, among them his cousin, Lieut. Shirley Miller, U. S. A., and Capt. Claton Bissell, U. S. A.

Parties Honor Miss Kivlighan

Staunton Girl Will Be Wed to Mr. Madden on July 14.

Many parties are being given in honor of Miss Alicia Kivlighan, daughter of Mr. and Mrs. Michael Kivlighan, Staunton, Va., whose engagement to Mr. Leslie I. Madden, of Wellesley Hills, Mass., was announced last week.

Miss Kivlighan has many friends in Washington, where she attended the Convent of the Visitation in Georgetown. One of her former schoolmates, Mrs. Sidney Shannon, of Washington, will attend Miss Kivlighan as matron of honor at her wedding, which will take place in St. Francis' Catholic Church here on Saturday morning, July 14.

Capt. and Mrs. O. L. Denton were hosts at a bridge and buffet supper in honor of the bride-to-be Saturday evening. Miss Julia Barber entertained at several tables of bridge last Tuesday night and last Thursday afternoon Miss Lucy Kennard was hostess at a bridge party for Miss Kivlighan. Friday Miss Mary Cover and Miss Mary Blackley were joint hostesses at a bridge luncheon at the home of the former's parents, Mr. and Mrs. E. Russell Cover on Edgewood Drive.

Morgans to Travel West for Summer

Will Spend Two Months in California.

Mr. and Mrs. W. Forbes Morgan will close their home on Observatory Circle about July 20, and will leave for a two-month stay in California.

Miss Hope Jackson, sister of Mrs. Morgan and daughter of Mr. Robert Jackson will sail aboard the Bremen on July 17 to spend the summer in Europe. With Miss Jackson will be Miss Jane Aley and Miss Marie Louise Durham, nieces of Mrs. Alvin T. Hert, of Louisville, Ky., and Mr. and Mrs. Kurt Hetzel, who will chaperone the three girls.

They will visit in Vienna and Budapest, motor through Germany, stopping for the music festival in Salzburg, and later will visit in Paris and London.

Attractive Capital Bride

Hessler-Henderson, Inc.

MRS. SAMUEL W. MARSH,
whose marriage took place on Saturday. Mrs. Marsh is the former Miss Etta Heartt Graham, daughter of Dr. and Mrs. Joseph Graham, and a niece of the lieutenant governor of North Carolina, Mr. A. H. Graham.

OFFICIAL *and* RESIDENT
Society Notes

Mrs. Reginald Claypool Vanderbilt and her young daughter, Gloria Vanderbilt, who spent last week-end in Newport, R. I., are now in New York, and will sail from there Saturday for Europe to spend the summer. They will visit the former's sister, Lady Furness, in England for several weeks.

Miss Edith Eustis, daughter of Mrs. William Corcoran Eustis, sailed last Friday from New York aboard the S. S. Statendam for Europe, where she will spend some time traveling on the continent.

Mr. and Mrs. Edward T. Stotesbury entertained at a reception yesterday afternoon in honor of some of the officers of the United States fleet at their estate, Whitemarsh Hall, at Chestnut Hill, Pa.

Commander James H. Reid, U. S. N., and Mrs. Reid, with their daughters, Miss Katherine Reid and Miss Elizaeth Reid, have opened their summer home, Brookwood, near Staunton, Va., for the summer.

Mr. and Mrs. W. H. Shippen, jr., have leased an apartment at the Wardman Park Hotel.

Mr. Frank Hight, Jr., Joins Parents Here.

Mr. Frank S. Hight, jr., has returned to Washington from Dartmouth College and has joined his parents, Mr. and Mrs. Frank S. Hight, at their apartment at the Fairfax for the summer.

Mrs. Thorndike Saville, of New York, and her young son are at the Wardman Park Hotel during a visit in the Capital. Mrs. John Couch, of Chapel Hill, N. C., is with them.

Mr. and Mrs. I. C. Fox, who had been spending the winter at the Fairfax, have left Washington for their summer home at Cedarhurst, Long Island, where they will remain for the season.

Mrs. Elizabeth Northrup has as her guest at the Shoreham for two weeks, her niece, Mrs. William Schrader, of Buffalo, N. Y.

Dr. and Mrs. F. Brummer, of Cape Town, Africa, have taken an apartment at the Fairfax.

Mr. and Mrs. Charles E. Lyon, of Kent, England, are at the Wardman Park Hotel during a brief visit in the Capital.

Washingtonians Spend Holiday in California.

Mr. and Mrs. Charles Wood and Mr. William Satalee are spending a holiday at Santa Monica, Calif.

Mr. and Mrs. Robert J. Bourke and their son, Evans, accompanied by Miss Margaret Lynam, will leave today for Ventnor, N. J., where they have taken a cottage for the summer.

Mr. and Mrs. T. R. Rodgers, of East Orange, N. J., are attending the National Education Association convention here this week. They are at the Wardman Park Hotel.

Miss Lydia-Lane Foster and her fiance, Mr. Frank Gordon Selby, whose marriage will take place on Saturday, were the guests in whose honor Miss Meta Saunders entertained at a cocktail party Sunday afternoon. Miss Saunders will be one of the bridesmaids at the wedding.

Mr. and Mrs. G. A. Smith, of Cincinnati, are at the Shoreham during a visit at the Capital.

Mr. and Mrs. Albert H. Denton, of Kansas City, Mo., have come from Pittsburgh, where they have been visiting relatives, and are at the Shoreham for a short visit before returning home. Mr. Denton formerly was a commissioner of the United States Shipping Board.

Mrs. McKenna Here From San Francisco.

Mrs. Rose Fitzwilliam McKenna, of San Francisco, an active club woman of that city, is at the Dodge for a stay of several weeks. She plans to visit several other cities in the East before returning home.

Mr. and Mrs. Roland Edgar Lee announce the engagement of their daughter, Miss Anna Virginia Lee, to Mr. Howard P. Harton, of Norfolk, Va. The wedding will take place in Washington early in August.

Mr. Rufus Putnam 3d will leave Washington in a day or two for Narragansett Pier to visit his sister, Mrs. William Davis West, in her summer home for several weeks. Later he will go to his home in Deal, N. J.

Miss Hattie S. Parrott, of Raleigh, N. C., is at the Dodge this week, having come to the Capital to attend the National Education Association convention.

Mr. and Mrs. George V. Rumage, of St. Albans, Long Island, are spending a few days at the Shoreham.

Chevy Chase Girl Weds

Hessler-Henderson, Inc.

MRS. ARMSTEAD LLOYD BOOTHE,
who before her marriage last Saturday was Miss Elizabeth Ravenal Peelle, daughter of Mr. and Mrs. Stanton Canfield Peelle, of Chevy Chase, Md.

Mary A. Adams Becomes Bride At White Hall

Wed to Richard Woodward at Family Estate in White Plains.

A charming al fresco wedding, which took place at White Plains, Va., last Tuesday, was that of Miss Mary Alexander Adams, daughter of Mr. and Mrs. Nicholas Floyd Adams, who became the bride of Mr. Richard Rawles Woodward, son of Mrs. Richard L. Woodward, of Suffolk, Va. The ceremony was performed by the Rev. Sanford Ratter on the lawn at White Hall, the estate of the bride's parents, at 5 o'clock.

The bride, who was given in marriage by her father, wore her mother's wedding gown of ivory brocaded taffeta trimmed with real lace and seed pearls. Her voluminous veil was simply arranged and she carried a shower bouquet of white roses and lilies of the valley.

Miss Jessie de Bordenave, of Franklin, Va., was the maid of honor, and wore a picture frock of yellow mousseline de soie, with a large hat of bronze horse hair. Her slippers were bronze color. She carried an arm bouquet of talisman roses and blue delphinium.

Little Miss Sarah Colmore Adams was flower girl and wore an old-fashioned dress of white organdie embroidered in pink and blue roses, which was worn over a blue slip. She carried a bouquet of garden flowers.

Mr. John L. Woodward, of Elizabeth, N. J., brother of the bridegroom, was the best man.

A reception and buffet supper followed the ceremony, at which the couple was assisted in receiving by Mrs. Adams, mother of the bride, who wore a gown of nile green lace with brown accessories and a shoulder corsage of sweetheart roses, and Mrs. Woodward, mother of the bridegroom, who was gowned in white lace with a shoulder corsage of sweetheart roses and white accessories.

Later in the evening Mr. Woodward and his bride left for a wedding trip to Bermuda, the latter wearing a crown crepe ensemble with a striped taffeta blouse and brown accessories. Upon their return they will make their home in Suffolk, Va.

Aileen Hood Fetes Couple at Dinner

Miss Aileen Valden Hood, daughter of Mr. and Mrs. Charles Emerson Hood, entertained at the Shoreham Terrace last evening for dinner and dancing, in honor of Miss Margaret Key English, daughter of Dr. and Mrs. Merton A. English, and her fiance, Mr. Richard Longstreet Poor, whose wedding will be an event of Thursday, July 12.

Others in the company were Mr. and Mrs. Edward Blair Yonker, Mr. and Mrs. James F. Hood 2d, Miss Mildred English, Miss Anna Randall, Miss Madeline Yonker, Mr. Bradford Swope, Mr. Fergus Lloyd, Mr. Winton Elliott and Mr. Jack Perry.

Heath Family of Sydney Here on Way to England

Mr. A. E. Heath, who arrived in this country from his home in Sydney, Australia, in April, and has been traveling in the United States and Canada, was joined recently by Mrs. Heath and their daughter, Miss N. D. Heath, and the family is at the Shoreham for a few days.

Mr. Heath is the official representative in London of the New South Wales Government, Australia. He and his family expect to sail Thursday from New York on the S. S. Berengaria for England.

Giegengacks Establish Residence in Capital

Mr. A. E. Giegengack, the newly appointed Public Printer, Mrs. Giegengack and their daughter have come here from their home in Rockville Center, N. Y., and for the present are established in an apartment at the Wardman Park Hotel.

Mr. Giegengack's mother, Mrs. M. C. Giegengack, of Brooklyn, N. Y., Mr. and Mrs. Joseph T. Herberger and Mrs. Ross Carty are occupying a suite at the Wardman Park while they are in Washington visiting Mr. Giegengack.

Col. and Mrs. Thrasher Depart for California

Lieut. Col. Thomas E. Thrasher, who has been on duty at Quantico, Va., has left Washington, accompanied by Mrs. Thrasher, for Los Angeles, Calif., where Col. Thrasher will assume his new duties. They are motoring and plan to make a number of visits on the way.

Mr. George Williams entertained at a farewell party last Friday evening in honor of the Thrashers in the garden of his home on Hillyer place. Miss Gardiner, the noted aviatrix, was among the guests.

Culbertson on Bridge

1094.

A Grand Slam for an Average.

When a Bridge partnership in a Rubber game bids and makes a Grand Slam, the thrill that accompanies it lasts for hours. All of us remember our Grand Slam contracts much better than we do our games and part-scores. Even in Duplicate Bridge the bidding and making of a Grand Slam, regardless of the suit, generally assures the player who made it of at least a tie for top-score. Judge, then, the astonishment of the North player on the hand below when, after bidding and making a Grand Slam with hearts as trump, she discovered that her score was half a match-point below the average obtainable on the board.

South, Dealer.
North and South vulnerable.

North: ♠ 10 7 ♡ A Q 10 6 5 ♢ A J 9 8 ♣ Q J

West: ♠ J 9 6 5 2 ♡ J 7 ♢ 6 3 2 ♣ 9 7 3

East: ♠ K 8 4 3 ♡ 8 4 ♢ 7 5 4 ♣ 10 6 5 4

South: ♠ A Q ♡ K 9 3 2 ♢ K Q 10 ♣ A K 8 2

As I have stated, the contract here was seven hearts, a perfectly logical contract in any Bridge game except the artificial game based on match-point scoring. At four of the eight tables a Grand Slam in notrump was reached, which, as notrump counts more in the trick score, gave to these four teams a tie for top. Following them was the team which bid a Grand Slam in hearts, and next, one step below, was a team which bid a Small Slam in notrump. The seventh team contented itself with a Small Slam in hearts, while the eighth stopped at three notrump, the bidding there being:

South	North
1 NT	3 NT
Pass	

Where the Grand Slam was reached in notrump, the bidding went as follows:

South	West	North	East
1♣	Pass	1♡	Pass
3♢	Pass	4♢	Pass
4NT	Pass	5NT	Pass
6♡	Pass	7NT	Pass
Pass	Pass		

In view of the fact that South had a very strong hand and that his partner had made a response that he was well able to support, the unconventional Force with the diamond suit was very fine as it afforded an opportunity for further exchange of valuable information before the bidding got too high. If North raised diamonds, South could always return to hearts. South's four-notrump bid was conventional, showing two Aces and the King of a bid suit, and North's conventional response of five no-trump showed the other two Aces. South, now knowing that North had the diamond Ace, showed his strong heart support by bidding six hearts. North had not at this point shown nearly as much strength as he held, so that he was fully justified in bidding the Grand Slam; and in compliance with the artificial requirements of match-point Duplicate scoring, bid seven notrump so that his trick score would be 240 points instead of the 210 points he would have received for seven tricks in hearts.

Tomorrow's Hand.

East, Dealer.
Both sides vulnerable.

North: ♠ 3 ♡ K Q 8 6 ♢ Q J 4 ♣ Q J 10 7 2

West: ♠ K Q J 8 7 5 ♡ J 5 3 2 ♢ 5 3 ♣ K

East: ♠ 10 9 3 ♡ A 10 9 4 ♢ A 7 6 3 ♣ 6 5

South: ♠ A 6 4 ♡ 7 ♢ K 10 9 8 ♣ A 9 8 4 3

The hand will be discussed in tomorrow's article.

(Copyright, 1934, Ely Culbertson.)

Mr. Culbertson will be very glad to answer questions on Bridge. Please inclose a stamped (3-cent), self-addressed envelope and address your question to Ely Culbertson, in care of this newspaper.

Mrs. Imbrie Honors Senora de Sacasa

Senora de Sacasa, wife of the President of Nicaragua, was the guest in whose honor Mrs. Robert Whitney Imbrie, of Washington, entertained at dinner last evening on the Starlight Roof Garden of the Waldorf-Astoria in New York.

The guests included members of diplomatic, official and resident society from Washington and New York, among them the First Secretary of the Legation of the Union of South Africa, Mr. Eugene Kelvin Scallan.

Mrs. Imbrie will leave New York in several days to open her cottage on Cape Cod, where she will remain until the middle of September, when she will return to the Capital.

Maj. and Mrs. Walter Michael Krimbill have announced the marriage of their daughter, Miss Katherine Mary Krimbill, to Lieut. Lassiter Albert Mason, U. S. A., on Monday, June 18, at Fort Sam Houston, Tex. The Masons are now at home at 135 West Carson street, San Antonio, Tex.

D. A. R. Will Dine Chapter Officers

Program Friday Includes Installation Rites.

The following National and State officers of the Daughters of the American Revolution have accepted invitations to the dinner to be given at the Congressional Country Club on Friday evening by the Col. Tench Tilgham Chapter of the D. A. R. in honor of the regent, Mrs. William Chase, and the newly elected chapter officers: Mrs. Henry Zoller, jr., vice president general; Mrs. Arthur Shanklin, Maryland regent; Mrs. Wilbur B. Blakeslee, Maryland vice regent, and Miss Adelphine Hall, Maryland librarian, all of Baltimore.

Chapter members may invite their husbands and friends.

Miss Margaret Loughborough has charge of reservations. Mrs. William Talbott will have charge of installation ceremonies preceding the dinner. Mrs. Jesse W. Nicholson is chairman of the dinner arrangements.

Natalie Pease Is Guest Of Mrs. Carl Shaifer

Miss Natalie Pease, daughter of Mrs. Alan Pease, of Washington and New York, who has been making her home in Staunton, Va., is the guest of Mrs. Carl M. Shaifer. Later she will go to Montclair, N. J., to visit her grandparents, Dr. and Mrs. Ernest M. Pease.

Before returning home Miss Pease will visit her brother-in-law and sister, Lieut. and Mrs. W. Satterlee Pye, in Annapolis. Lieut. Pye and the former Miss Delia Douglas Pease were married in Washington several months ago.

INWEAVING
New Process of Repairing Tears in All Woven Materials
(Silks—Linens—Woolens)
SOUTHERN STELOS CO.
615 13th st. nw. Nat'l 8443.

The Smörgasbord
The traditional "bordet" (hors d'oeuvres table) with its chilled Scandinavian foods offers an ideal selection for the summer luncheon or dinner.
1632 K St. N.W. Nat. 1443

LEARN TO SWIM
6 LESSONS $4.75
Expert Instruction By
LILLIAN CANNON
BY APPOINTMENT
AMBASSADOR SWIMMING POOL

KEEP COOL
enjoy a refreshing Orangeade
NUNNALLY'S
1035 Conn. Ave. 1208 F Street

Results
If you want the best results, always deal with the best firm. For 16 years we have been busy turning out beautiful work in rug cleaning—using Ivory Soap exclusively — and feel no hesitancy in guaranteeing satisfaction. Every rug insured while in our possession. Low Summer storage rates.
CALL MR. PYLE
NA. 3257-3291-2036
Sanitary Carpet & Rug Cleaning Co., Inc.
106 Indiana Ave. N.W.

FRESH ICE CREAM
Fresh Fruits—Fresh Cream.
NUNNALLY'S
1035 Conn. Ave. 1208 F Street

Over 80 Years of Quality Service
Moth-Proof Storage
... of Wicker Hampers
—(supplied by us) in which can be packed Suits, Blankets, Draperies, Woolens, etc. . . . called for, stored and delivered, at end of season, for $8.00
* The dimensions of these Wicker Hampers are 21x32x36 inches.
MERCHANTS Transfer & Storage Co.
JOHN I. NEWBOLD, JR., President
920-922 E St. Phone NA. 4900
Storage, Moving, Packing, Shipping

KEEP COOL
enjoy a refreshing Limeade
NUNNALLY'S
1035 Conn. Ave. 1208 F Street

EDUCATIONAL.
Statistical Clerk
(Junior and Senior Grades)
Opening Classes This Evening
Courses preparing for Civil Service appointments and promotions. There will be two fifty-minute periods each Tuesday and Thursday evening.
MOUNT PLEASANT SCHOOL FOR SECRETARIES
Tivoli Building, 14th at Park Rd.
Telephone COlumbia 3000.

The PALAIS ROYAL
G St. at Eleventh Tel. DI. 4400

Just Received!
600 Flan-O-Twill Slacks
How the first lot walked out! You kept us busy last Saturday when we had the first shipment . . it was a complete sell out. Now here's a new shipment, also marked
1.49
Thousands of satisfied men walked out with new slacks last Saturday and here's good news for 600 more men! They're just what you want for the 4th! Neat striped and corded effects in black and tan stripes on light grounds. All with side pockets, seven belt loops. Extension waist band and bar tacked at points of strain.
Sizes 29 to 46 waist.
Palais Royal—Main Floor—Men's Store
Separate Entrance on 10th Street

Whether It's
Mountains or Seashore
. . . . . for your vacation, there is no need to forego the pleasure of your favorite morning newspaper . . . . for no matter how far you wander, The Post can be mailed to you each day—and at no more cost than having it delivered to your doorstep here in Washington! There is no extra charge for this extra service . . . just telephone NAtional 4200 *now*, before you forget it.
The Washington Post

Knowledge of Art of Good Listening One of Greatest Aids to Magnetic Personality

Girl Reserves Hear Speakers On Ideas, Ideals

Local Soroptimists Will Honor Delegates After Convention.

IDEAS and ideals of the Y. W. C. A. Girl Reserves of Washington and nearby States will be discussed freely at the Girl Reserves' conference being held this week at Arlington Hall School, in Ballston, Va.

Among the speakers at the conference are: Dr. Allan A. Stockdale, pastor of the First Congregational Church; Miss Mary Aiton, of the Americanization School, and Maj. Campbell Johnson, executive secretary of the Y. M. C. A. Mrs. Albert W. Atwood, president of the Y. W. C. A., will speak on the relationship of the Girl Reserve movement to the Y. W. C. A.

Miss Hettie P. Anderson, general secretary of the Y. W. C. A., will address the meeting this morning, and the Rev. Phillips Murray, assistant pastor of the Calvary Baptist Church, will speak this afternoon.

A program of Irish songs and dances will be presented by Mrs. Kenneth Howarth tonight.

A special ceremonial will be held tomorrow in celebration of Independence Day and also the close of the conference.

During the conference the girls will have an opportunity for swimming, tennis, dramatics, music and handcrafts.

Soroptimist Entertainment.

THE Soroptimist Club of Washington will entertain 150 delegates and members of the American Federation of Soroptimists Clubs at a luncheon Thursday in the Willard Hotel, after the close of the organization's annual convention tomorrow in Baltimore.

Charles Colfax Long, author and lecturer, will give an illustrated lecture on "Washington, the Enchanted City, from Dawn to Dusk."

Clifford K. Berryman, cartoonist, and Mrs. Berryman will be honor guests. Mrs. Berryman will give some personal observations of statesmen and prominent women of this Administration.

An A Capella quartet, composed of young men attending local high schools, will give a group of songs under the direction of Claude Willis, recently awarded the "best citizenship" prize by the Civitan Club of Washington.

The meeting will be called to order by the president of the local club, Mrs. Edna Knight Gasch, who will then call upon Mrs. Helena Doocy Reed, past president of the American Federation of Soroptimist Clubs and past president of the Washington club, to preside.

D. A. R. Dinner.

THE COL. TENCH TILGHMAN CHAPTER of the D. A. R. will give a dinner in honor of the regent, Mrs. William Chase, and the newly elected officers at 7 o'clock Friday at the Congressional Country Club.

The following National and State officers have accepted invitations: Mrs. Henry Zoller, jr., vice president general; Mrs. Arthur Shanklin, Maryland State regent; Mrs. Wilbur B. Blakeslee, Maryland vice regent, and Miss Adelphine Hall, Maryland State librarian.

The members of the chapter may invite their husbands and friends.

Mrs. William Talbott will have charge of the installation services preceding the dinner. Miss Margaret Loughborough, secretary, is in charge of the reservations, and Mrs. Jesse W. Nicholson is chairman of the dinner arrangements.

Among those who are attending the International Council of Women's Conference which opened yesterday in Paris are:

Mrs. Ella A. Boole, Brooklyn, N. Y.; Mrs. Louise Y. Robison, Salt Lake City, Utah; Mrs. Estelle M. Sternberger, New York City; Mrs. J. Stuart Reynolds, Richmond, Va.; Dr. Winifred Smith, of Vassar College; Miss Alice Paul, Washington; Mrs. Grace Thompson Seton, Greenwich, Conn., and Miss Helen Havener, of New York City.

W. Robert Moore, a member of the editorial staff of the National Geographic Magazine, will speak before the National Education Association this afternoon at the Auditorium. His subject will be, "Adventures of Hunting Geography With a Camera."

This illustrated lecture will be sponsored by the National Geographic Society.

Old Rural Houses Receive Attention

Survey Shows Only 50% in Good Condition.

DILAPIDATED farmhouses are now coming in for their share of attention.

A recent housing survey made by the United States Department of Agriculture in 352 counties in 46 States was given to members of the American Society of Agricultural Engineers at the annual meeting in Detroit, according to a Federal bulletin recently published.

In disclosing results of the survey, Wallace Ashby, of the Bureau of Agricultural Engineering, said that of the 6,250,000 farmhouses in the country probably 50 per cent are in fairly good structural condition. About 15 per cent of the houses need complete replacements of foundations; 10 per cent need repair on exterior walls, 40 to 15 per cent need new floors, and 15 to 20 per cent need roof renovation.

"The average cost of new houses was estimated at about $2,500," says the bulletin, "but farmers are planning to spend an average of only a little more than $1,000 per house."

IT IS NOT FOR FOOD, nor drink, nor cushioned ease, that everyone who is anyone in the world of art and letters, returns again and again to the Paris salon of Gertrude Stein, above. It is to partake of the good talk she stimulates.

Educated Shouldn't Marry Uneducated, Asserts Dean

All a College Girl Needs to Make a Good Wife Is an Educated Husband, Is Miss Agnes Harris' Refutation of Charge.

COLLEGE women make excellent wives providing they marry educated men.

Thus does Miss Agnes Ellen Harris, president of the National Association of Deans of Women, answer Dr. D. P. Wilson of the Los Angeles Institute of Family Relations.

It was Dr. Wilson who added fire to last week's heat by announcing in New York that the college woman, when she becomes a wife, "makes more trouble than all the other classes of wives put together."

Miss Harris, dean of women at the University of Alabama, heard Dr. Wilson hurl his charge before the American Home Economics convention in New York. She thought at the time he was all wrong. That conviction has become even stronger since she arrived in Washington to attend the National Education Association convention.

"It is true," said the president of Women Deans yesterday morning, "that the educated woman of today gives less of herself to marriage than the uneducated woman of the past. But that doesn't mean she is less successful as a wife."

Not in Background.

The college woman, with her knowledge and her many interests, refuses to be shoved completely into the background of her husband's life, Dean Harris has noticed.

"But if the man is educated, if he is in step with modern standards of living, he doesn't want his wife to be tucked away in the background," she continued. "He wants a mate who will keep pace with him, who will grow with him in mentality through the years."

It is when the college girl marries an uneducated man with old-fashioned ideas the trouble begins, the dean is convinced.

"There is no doubt that the coed of today has high standards. She wants a comfortable and attractive home. She wants to be able to lead an active social and civil life. And she certainly wants the means to rear and educate her children well."

These high standards of living are responsible for women in the business and professional world, Dean Harris believes.

When she hears coeds chattering on the campus about lofty peaks they intend to scale in the professions, in business, she smiles to herself.

There is something of pity, something of regret and a deal of understanding in that smile because:

"Every last one of those girls desires, deep down in her heart, to marry a man who will be the whole support of his family," declared Dean Harris. "All of them dream of being perfect homemakers and mothers. But they are forced to put aside their dreams and realize only a few men in these times can make the entire living for their families if those families have ordinarily high standards. Rather than lower their standards, the girls do their share in earning the family's income."

The coed who marries before she receives her diploma usually cheats herself of the rightful enjoyment of college life, Miss Harris believes.

Maturity Desirable.

"Even if she doesn't care for campus social life, she is running a greater risk than if she waited a year or so after her graduation. Maturity is necessary for the finest type of marriage. The maturing process goes on through the four years of college. And after the girl has remained single during the maturing process, I think she is benefited by a couple of years of freedom. Let her work at her chosen profession for a year or so before she marries. That will give her a start in her work and make her more contented to settle down."

The way to be happy though married and in college is fairly simple providing the bride's parents continue to support her and the bridegroom's parents continue to pay his bills.

"Then let the couple live apart while they are in school," continued Dean Harris. "In this way there are no economic or domestic problems to take the students' minds off their studies. And yet, because they are married, they are not wasting time in campus romances. They have planned their lives, have definite objectives, and usually work hard to achieve them."

FEW COLLEGE GIRLS would bother with careers if they could marry men who were able to support them and their children, believes Dean Agnes Ellen Harris, of the University of Alabama, here to attend the N. E. A. convention.

Frothy Chatter About Nothing, Discussions of Weather Passe

Mme. Recamier, Who Charmed Notables in Napoleon's Day, Was Blessed With Gift of "Talking Little, Listening Much" and Pleasing All.

More important than beauty, than money, and social prestige—personality! It has been recognized since the world began, but studied only in recent years.

Following is the second article in a series which analyzes personality—and offers constructive suggestions for cultivating it.

By Frances Mangum.

CONVERSATION has taken on a new wind resistance.

Women are realizing meaningless chatter about nothing, flighty discussions of parties, and trite judgments on the weather are definitely out of the mode.

They are learning that the art of talking well and listening better is one of the best means of expressing personality.

A peep into the past might have taught them that. They might have learned from history and biography of the technique of women whose names are synonymous with personal magnetism.

There was Mme. Juliette Recamier, angelic enchantress of the Napoleonic era, known in history as the "virgin heartbreaker." She was the reigning hostess of her day, although she never served cocktails, put her refrigerator at her guests' disposal, nor encouraged ribald raconteurs. From the time she was young and famed for her beauty until her old age when she was penniless and forced to receive guests in a garret on the outskirts of Paris, notables beat a path to her doorway.

Here's Her Technique.

And yet she had never kissed the blarney stone. She had no gift of gab. Her technique is best dedescribed in the words of Granier de Cassagnac:

"Talking little, listening much, judging with acuteness, presiding over conversation with admirable dexterity; questioning everyone with infallible accuracy on what he knew best, having the consummate art of making everyone pleased with himself, and consequently with her."

Mme. de Genlis says no one had ever mastered the art of listening as had Mme. Recamier. And St. Beuve calls her, in consequence, the veritable sister of charity in social life.

Although this is not the age of salons there is still a conspicuous place for the woman who knows how to talk, how to listen, what to say and why. Gertrude Stein, contemporary author, for instance. Her love of stimulating conversation resulted in the establishment in Paris of a modern salon. There she gathers together literati, travelers and notables of wide variety and promotes brilliant discussions.

Imagine in such a salon a woman lapsing into eloquence over Junior's teething ratio! As impossible as the remarks of the dinner partner who enthusiastically recounts bloodcurdling details of her last operation.

Keep It General.

It is one of the chief duties of a hostess to check such guests and keep the conversation—at least in its beginning—general enough to allow all to participate, in the opinion of Mrs. A. Mitchel Palmer, one of Washington's outstanding hostesses.

"When guests are assembled around a table it should be their hostess' first thought to start some line of conversation which would not leave out any one of them," she said. "Almost inevitably more concentrated topics will spring from this large one, like limbs from the main trunk of a tree.

"The hostess must be interested in whatever is said, and the interest and enthusiasm which she displays is likely to be contagious," Mrs. Palmer continued. She was seated in the spacious living room of her Wardman Park apartment. Time after time she turned her eyes to the dining room as though imagining guests seated around the table and herself playing the part of hostess.

She smiled as she said, "analyzing a perfect hostess makes me wonder if I've ever practiced what I'm preaching."

Mrs. Pendleton Mayo, a general favorite for dinner parties because of her conversational "spark," spoke from the guests' view point.

"It seems to me," she said, "that a woman bores her listeners most quickly by talking constantly about herself. In fact, I'd say the first attribute of a good conversationalist was selflessness.

"Secondly, she should be witty and give life to her words. And, thirdly, she should know the importance of being brief. No matter how good her story is, if it is too long she can not hold her listeners' attention."

"What kind of woman guest best aids the success of a party?" Mrs. Mayo was asked.

"One who can both listen and talk well," she replied. "No woman is a good conversationalist until she has learned to listen, to inquire, to sympathize and to bring out the person with whom she is conversing. Sympathy and understanding are most important.

"Another essential," she added thoughtfully, "is lightness of touch! Women can frequently put weights on a good bright topic by driving into a maze of detail."

Speaking of the possibility of salons becoming popular in Washington, Mrs. Mayo deplored the fact that they were not so already.

"Constructive words so often lead to constructive acts," she said, "that here in the midst of so many Government officials and brilliant diplomats no end of good could come from the cultivation of good conversation in the old-time salon style."

Neither Beauty Nor Wealth.

Discussing salons in "Modern Conversation," Barrington Hall says they "have amazing influence over contemporary politics, art and fashion. A woman with charm and magnetism usually forms the nucleus, but it is absolutely true that she need not be either beautiful or wealthy. However, she must be completely alive and she must certainly know how to talk!"

He outlined eight "dont's" for good conversationalists:

1. Don't use technical language.
2. Don't make your subject too impersonal.
3. Don't speak in monotones.
4. Don't feel you must play a role you don't like. If your natural role is that of ingenue, don't try to play the sophisticate.
5. Don't overdo. Don't make mountains out of molehills. Leave something to your audience's imagination.
6. Don't forget your audience. Talk to them, not at them.
7. Don't overstay your topic of conversation.
8. Don't miss opportunities. In other words, keep in practice.

The Psychologist Speaks.

Learning to be a good conversationalist, however, consists not alone in memorizing and applying rules. It includes studying other people and finding how to interest them.

Dr. A. E. Bentley, professor of psychology at American University, says:

"You must look upon people as reacting mechanisms. Inject something interesting. Tap their fund of knowledge. Draw them out. That is the only way to start a flow of intelligent talk!

"It is impossible to plan a conversation—a good conversation, that is. Of course, if monotony demands, one has to. Otherwise it is better to discover a subject of mutual interest and to promote this.

"A good conversation invaribly shows grace. There is no boorishness, no one person 'hogging the floor.' It is an interchange of thought, a ball tossed from one party to another, adeptly, cleverly."

He voiced widespread opinion when he said two persons conversing about things of no interest to a third party was an irreconcilable breach of conversat' ' etiquette.

What was the magic of Queen Elizabeth's persuasion over men? Has any modern woman captured it? Read the answers in tomorrow's Post, in the third of a series of articles on what constitutes charm.

MADAME JULIETTE RECAMIER, known in history as the "virgin heartbreaker," charmed the gentlemen of the Napoleonic era by the magic of her conversation. Hers was the art of talking well and listening better.

Soroptimists Urged To Work for Peace

BALTIMORE, July 2 (Spl.).—Women should use their influence toward assuring world peace and in hastening economic recovery, it was declared here today by Mrs. Mercy Ellen Crehan, president of the American Federation of Soroptomist Clubs.

Mrs. Crehan was addressing the third biennial convention of the National Soroptomist organization, being held at the Southern Hotel. Nearly 200 members of the organization from all sections of the United States are attending.

The president's address was the high point of today's meeting. Yesterday the delegates had tea with Gov. Ritchie at the executive mansion in Annapolis, and then made a sightseeing tour of Baltimore.

Strictly Speaking

Words in Common Use.

1. Is *perfume* accented on the first or last syllable?
2. When one asks a question is he making an in-KWI-ri or an IN-kwi-ri?
3. What is the adjective so often used by gushing women to mean refined, choice, delicate or excellent? How is the word pronounced?
4. What is the widely used word for "spare time?"
5. What is the name of a floating body moored at a certain place to indicate the position of something beneath the water?

Pronounce Them This Way.

1. The verb *perfume* is properly pronounced per-FUME. The noun may be either PER-fume or per-FUME.
2. When one asks a question, he is making an *inquiry* pronounced in-KWI-ri.
3. The adjective is *exquisite*—pronounced EKS-kwiz-it. It is not eks-KWIZ-it.
4. The word is *leisure*—called either LEE-zhur or LEZH-ur. Smart, the eminent orthoepist, said, "between these two pronunciations, there is little choice in point of good usage."
5. A floating body moored at a certain place is a *buoy*—pronounced BOY.

PILLAR TO POST

Memory Pictures.

MRS. GEORGE LONGCOPE fleeing before the storm from the Oscar Coolican roof terrace. She could not be persuaded to stay and watch the grand pyrotechnics of nature—no like lightning . . . Mrs. Fred Bierman, wife of the Representative from Iowa, examining her brand new complexion (she acquired an infection from a powder base and the skin specialist advised peeling) . . .

* * * *

Katherine Prichard, of the Roadside Theater registering disdain when a wag refers to it as the Roadhouse theater. . . . The very old lace bridal gown in the MacDonald-Peterson wedding in a garden hedged with very old boxwood, gnarled and twisted into fantastic shapes by time—

* * * *

Mrs. Bryan Battey meeting a well meaning person who wants to put the "e" in the wrong place in her name, spelling it and pronouncing it Beatty, with a short "a". She explains with a smile it is pronounced with a long "a," just plain "batty" (and a distinguished old Savannah, Ga., name it is, too) . . . Mrs. Clarence Goodwin poring over genealogical records in the Library of Congress and chuckling when she comes upon the name of Christopher Clark, the only "policeman" she knows about in her family. He was a sheriff of a Virginia county in the 1700s.

More Memory Pictures.

MRS. CHARLES J. WILLIAMSON, looking intently at the feet of passersby as she presided over a table of white elephants at a recent fete, among them being 18 pairs of slippers of very small sizes donated by a woman who has recently become a disciple of Dr. Locke. Seizing the arm of Mrs. Close, wife of the Minister from the Union of South Africa, she says with the artfulness of the small shopkeeper, "My dear, here is a bargain in a pair of imported slippers. I am sure they will fit your tiny feet." The sale is accomplished. . . .

* * * *

Mrs. Edmund Montgomery, whose husband is in charge of expenditures made by our diplomatic and consular officers abroad, registering a protest because our representatives have had to sell their pianos and do away with other refinements of living in order to live at all. . . . Mrs. F. J. Davidson, too small and youthful appearing to be taken for the mother of a six-feet-two son, writing a poem to fill the six-feet-two void when said son is away. . . .

* * * *

Mrs. F. McKenzie Davison riding "Julia," the rip-snorting pride of Fort Humphreys, never ridden by a woman before. . . . Mrs. Francisca Ruiz Rae, the attractive dark-eyed wife of the unofficial representative of Manchukuo, receiving a lot of attention upon the cocktail porch of the Shoreham. . . . Heat lightning adding to the fantastic beauty of the Aztec garden setting of the Pen-American Union concerts.

Land of Toys Being Erected Across River

Author Describes Project, to Be Headquarters for Children.

TOYLAND—the word evokes visions of department stores at Christmas, harassed shoppers, silly dolls, synthetic Santa Clauses making lavish promises to greedy-eyed little girls and boys.

"All wrong," says Mrs. Valrie McMahan, noted illustrator and author of children's books, who is hard at work establishing the Children's Toyland of America just across the Potomac.

Surrounded by dozens of her baseball dolls, Mrs. McMahan yesterday sat in her Sixteenth street apartment and made enthusiastic plans for a new

Mrs. McMahan showed the drawing for the Toyland buildings.

Mrs. McMahan is planning to put out a line of sports dolls. The baseball doll, which is already being made, is the first in the series.

"The dolls all have names such as Fan and Fannie Stitch and Stitches," she explained. "And each doll has written a book with the story of his adventures. The books are illustrated with pictures of the dolls, and each book tells something instructive, but in such a way the children don't know they are being taught. For instance, the book, 'The Baseball Kids Go Camping,' gives all the information necessary to run a camp. 'The Baseball Kids at the Circus' teaches children how to care for their animals. Children rebel against being told to do things. But in this way they learn without knowing it."

Mrs. Mahan's books for children will not be sold through stores, but only at the toy center. The proceeds are to be used in building the dome of the Capitol Building in Toyland.

"All the money received from entertainments at Toyland will go to buy toys for children in hospitals and orphanages," she said. "For we want all the children in the land to have pleasure from the toy center.

"In three weeks we hope to open the first buiding, and when that is done we are going to run a boat across the river from Washington, so it will be easy for children to reach their own Capital."

Adult Schools Solution Hoped For at Meeting

Educator Tells of Many Difficult Problems in This Field.

ADULT education is in the spotlight today as never before.

World-wide unrest is reflected in the disquietude of the individual. Faced with the problem of survival, the average adult is asking, "What can I do to improve myself?"

It is in answer to such a question as this that adult education projects are being carried out throughout the United States.

These are conclusions of Miss Mary L. Guyton, supervisor of adult education, State department of education, Boston, and president of the adult education group of the National Education Association.

A desire for self-improvement constitutes the motivating force behind adult education, according to Miss Guyton, while shorter working hours provide more time for individuals to fulfill that desire. Just how adult education can be carried on to the best advantage is, she said, the ever-present problem of teachers and directors.

Suggestions and Solutions.

"We are looking forward to this meeting to solve a number of problems," asserted Miss Guyton yesterday at the Chamber of Commerce before the first session opened.

"By using the discussion plan in our meetings, we shall have the opportunity to profit by suggestions that will come from a number of adult educators. We plan, in fact, to carry out each session by a method applicable to any adult class. In the strictest sense, adults are no longer taught nor subjected to lectures such as one finds in the average college. They are given the opportunity to present their own problems, to discuss them, and to be guided along lines in which they can develop methods of meeting such problems."

Miss Guyton said many persons conceive of adult education as being purely vocational. "But while it often includes vocational phases," she went on, "as well as guidance along occupational lines, it has much wider applications. It should, first of all, provide what the individual needs, whether it be social adjustment, development of appreciation of art, literature, music, or vocational training.

Some More Problems.

"Some of our discussions will probably center around the problem of spending time teaching the underprivileged adult to read and write when so much more could be given to him in the same time through visual education, such as moving pictures and stereopticon slides."

She pointed out that methods would probably be suggested concerning the discussion of practical subjects with adult students in order that they might be helped toward such problems as how to dress their children, how to decorate their homes, and how to make the most out of all opportunities before them.

At the first session of this group, two women educators were among the six persons on the program. Miss Ruth Kotinsky, of the National Council of Parental Education of New York, talked on "Adult Education and the Social Scene" and was followed by Miss Marguerite Burnett, director of adult education at Wilmington, Del., who conducted the forum on proper relationships between adult and childhood education and other essential problems concerning adults.

Miss Maude Aiton, director of adult education in Washington, is chairman of the program committee for this department of the National Education Association. Meetings of the group will continue today and tomorrow.

CULBERTSON on BRIDGE . .

The daily bridge lessons of Ely Culbertson, which appear every day in The Washington Post, are further supplemented in the motion picture "3 Knaves and a Queen," starring Mr. Culbertson and—

A DAILY FEATURE OF THE WASHINGTON POST

Now Showing at the METROPOLITAN THEATER

MORE . . of those THE NEW Jelleff's 1216-1220 F STREET

Tailored SATINS

Something really NEW under the Sun

$13.95

Glacier White
Icy Blue Frosty Pink

It didn't take Washington women long to snatch up a cool fashion when they saw one—meaning those breezy styles in icy satins that "walked out" of here last week! NOW we've a new shipment! Shimmering, sleek, and as flattering as they are cool! They're tailored frocks—with a bow, or a bit of tucking, or glass buttons for contrasting softness! Sizes 14 to 20.

Moderate-Price Dress Shop—Fourth Floor.

Streaky Gray Hair Can Be Fixed Easily

Neither Dye nor Bleach, Product Is Perfectly Harmless.

By Ruth Anne Davis.

WOMEN who do not object to a head of hair fully gray frequently dislike that in-between stage of streaks. But they suffer it rather than submit to a complete dye.

There's no reason why they should. The science of beauty has achieved a means of retouching the hair with a harmless vegetable liquid coloring, neither a dye nor a bleach. It comes off with each shampoo, and a new application is necessary.

Gray hair at the temples, which often makes a woman appear from five to ten years older than she is, or uneven streaks on the top of the head that present a picture of unbecoming incongruity, can be easily and effectively hidden by this means of retouching.

With the liquid comes an applicator topped off with a sponge. When the gadget is about half filled with the coloring which seeps through the sponge, it then serves as a kind of paint brush.

This "instant liquid," as it is called because of the rapidity with which it works, is available in dark blond, golden blond, ash blond, warm brown, henna, light auburn, dark auburn, light brown, medium brown, chestnut brown, dark brown and black.

Inasmuch as the preparation comes in such a variety of colors it suits a variety of rather extraordinary needs. For instance, it tones down and takes away ridiculous discolorations from hair that has been over-hennaed. Hair that has been sunburned and bleached may be smoothed out in color by just one careful application.

• • • •

Depletes Bay Windows.

Bay windows, the opprobrium of men and women alike, are easy to acquire but hard to lose. A large manufacturing concern suggests that besides plenty of exercise and a sensible abstinence from fattening foods a person try their new massager.

It looks wicked enough, as though one roll from its tractor tread would take off a couple of pounds. One roll covers or massages 42 square inches, stimulates the skin and tends to break down a lot of surplus fatty tissue.

In no way is it injurious. Nearly all physicians say a massager of this nature provides a happy means for giving the skin a daily dozen.

• • • •

Modern Lash Miracles.

If any one had told grandmother 40 or 50 years ago that the time would come when a woman could wake up in the morning with eyelashes thin, short and scant and go to bed that same evening with lashes dark and lustrous, thick and curly—she would have called them a fibber at least.

But the time has come when this sort of miracle takes place, arouses no undue attention and costs little to perform. A downtown shop has some false lashes which come in a little box with some glue. A person take 10 or 15 minutes, very carefully glues the lashes on her lids, applies make-up over the narrow band which fastens them on and takes the scissors and trims the lashes down to a becoming length.

• • • •

Facial Depilatory.

Women with a little growth of hair on their faces are frequently at a loss as to what to do about it. They either fear electrical treatments, or they can't afford them, and they hesitate to risk the stronger depilatories on their sensitive skins, where there's no way to hid red blotches if they happen to result.

For the special benefit of these people a depilatory company has put out a hair remover recommended for use on the face. It's even known as the "facial hair remover." It's a fine fragrant powder that only needs to be dampened to be applied. After barely a minute it can be removed. And after it's washed away all traces of disfiguring hair have disappeared.

• • • •

Sherbet Dishes.

Sherbets are always popular in hot weather and this naturally results in increased sale of sherbet dishes. A downtown store has some especially nice ones. Their top portions are heavy glass that fits into chromed detachable goblet bases. These, of course, are proof against tarnish even during a damp summer. They sell just now six for $1.

• • • •

Bottle Tops.

In the summer, when refrigerators are filled with cooling beverages, there's a definite need for the tight-fit bottle cap which keeps effervescent liquids from "dying." But so few people feel like paying the 25 cents they've always cost.

And now there's no reason why they should. A downtown store has just received a batch of new caps which sell for 5 cents apiece.

Call Ruth Anne Davis, of The Washington Post, National 4200, Extension 105, for further information. Or write, inclosing stamped, addressed envelope.

Chicken Dishes Appeal to Home Cooks Who Find Them Tasty, Easy to Prepare

Summer Versions Include Salad, Loaf and a la King.

TUESDAY WOMAN BARRETT
By Ann Barrett.

HALVES of young chicken browned delicately under the flame; chicken a la king with crisp buttered toast; chicken salad with good mayonnaise or crisp lettuce; chicken with almonds in a jellied loaf—these are summer versions of the chicken story that all chicken enthusiasts (including Mrs. Calvin Coolidge) will indorse.

Take the following chicken salad, for example. (The pineapple and nuts make it even easier than usual to take).

Chicken Salad.

For this you need 3 cups diced, cooked chicken, 1 cup blanched almonds (shredded with sharp knife while still a little soft from blanching; and then browned in 1 tablespoon butter); 1 cup sliced celery; 1 cup diced fresh (or drained, canned) pineapple. Mix these ingredients and chill 1 hour. Then mix with ½ cup mayonnaise (first combined with ½ cup cream, whipped).

Chicken a la King.

Chicken a la king (that perennial party favorite) starts with ½ pound mushroom caps cooked slowly in ½ cup boiling water till tender, then drained. Put these in top of double boiler with 2 cups chicken (cut in 1-inch pieces), 2 tablespoons minced pimento and 2 tablespoons minced green pepper. In another pan melt 1 tablespoon butter or chicken fat, blend in 1 tablespoon flour (first mixed with ⅛ teaspoon pepper and ½ teaspoon salt—if chicken stock is not already well-seasoned).

Then slowly stir in 1 cup chicken stock (broth or bouillon) and 1 cup cream. Stir over low fire till sauce thickens. Next, pour this sauce over ingredients in top of boiler and cook over hot water about 20 minutes.

Jellied Chicken Loaf.

Another favorite for parties and Sunday suppers is jellied chicken loaf, made life this: First soften 2 tablespoons unflavored gelatin in ½ cup cold water. Then dissolve it in 2 cups hot chicken stock or bouillon. Next add ⅛ teaspoon pepper and ¼ teaspoon celery salt, and let cool.

Then rinse a loaf pan (about 8 by 3 by 4 inches) with this gelatin mixture, so as to leave a thin coating of it over the inside of the pan. Let this get firm. When the rest of the gelatin mixture gets about to the consistency of unbeaten egg-white, fold in 2 cups diced, cooked chicken; ½ cup chopped blanched almonds; ¼ cup each chopped pimento and green pepper.

Then arrange some cooked asparagus tips (about 3 inches long) tips down, along sides and ends of pan.

Many Tasty Delicacies Can Be Made of Canned Fowl.

Between these place thick slices of hard-cooked eggs. Then very carefully) so as not to disarrange eggs and asparagus) turn in the chicken mixture. Chill till firm.

Send for More Recipes.

But, of course, there are many other good ways to have it. My bulletin "World-Famous Ways to Cook Chicken" tells how to fry chicken; how to cook it in a Dutch oven; how to smother it; make it into curried, paprika, Italian or Maryland chicken. Another bulletin, "Chicken and Duck in Tempting Dishes," tells how to roast these fowls; how to make gravies for them and other suitable dishes such as hominy croquettes to serve with them. To get these bulletins promptly, please be sure to inclose 12 cents in loose stamps (6 cents for each bulletin) together with self-addressed envelopes and coupon below.

MRS. ANN BARRETT
The Washington Post Food Service, 500 Fifth Ave., New York
Please check which you'd like. Send 6c in loose stamps and self-addressed envelope for each, 12c for both.
( ) "World-Famous Ways to Cook Chicken"
( ) "Chicken and Duck in Tempting Dishes"

NAME .....
ST. & No. .....
CITY & STATE .....

SLANDER

By Arthur Somers Roche

(Continued From Yesterday.)

DR. BAXTER breathed deeply; his heart pounded with excitement. This was what he had wanted; his application had been before the foundation for 14 months and unexpectedly it had been acted upon. To give his life to people who needed desperately the services that he could give! To combat disease in a land of ignorance and superstition and misery! It was the thing toward which he had looked since he had entered medical school, the goal for which he had striven. As his taxi took him downtown to the Grand Central Station where his bags awaited him, he thought of Millie.

It had been decent and fine and chivalrous of Millie to tell him where she was, but it had also been ridiculous. Martha Blaisdell was in love with Bert Cranston; she was not the kind of girl who could ever have looked at his gangling figure, at his freckled face and found him attractive. And he was glad that he was going thousands of miles away; where he would never encounter her, where at length she would become nothing more than a dim, sweet memory.

• • • •

Bert Cranston got off the train at Blairsport, Mich., at 7 o'clock in the morning. He took a taxi to a dingy commercial hotel, eying with distaste the uninteresting streets through which he passed.

He breakfasted, not too well, at the hotel, engaged a room, freshened himself with a bath, and at 10 o'clock a taxi deposited him at the easily ascertained address of Mrs. John Gray.

To the servant who answered his ring he gave his name and asked to see Miss Tranter.

"Mis Tranter isn't in."

"She'll be back soon? Perhaps I could wait for her."

"Not until Monday night," said the maid.

Cranston's heart skipped a beat. It had taken all the will power he possessed to delay a couple of hours before calling. This was Saturday morning. How could he endure waiting three days and two nights?

"Where is she?" he asked.

Away on Trip.

"She and Mrs. Gray and Miss Sallie left an hour ago on a motor trip. I know they're going to see Niagara Falls, but I don't think they'll stop in any hotel there. They're visiting friends of Mrs. Gray in Buffalo."

Disconsolately Cranston returned to his hotel. There was no use in going to Buffalo. The only thing he could do was muster what patience he could and wait until Monday night.

Saturday was torture and Sunday was agony. But Monday was brightened by the fact that the evening would bring Martha.

It did bring her. At 7 o'clock he phoned the Gray mansion and asked for Miss Tranter. In a moment he heard her voice.

"Bert!" she cried.

"You knew it was I?" he asked.

"If the maid hadn't told me ten minutes ago that you had called I'd have recognized your voice, you silly thing. Did that wicked old Agatha give me away?"

"You'll see me?" he asked.

"Of course I will," she answered. "I can't ask you to dinner. A governess must mind her place, you know. But if you'll come out after dinner—and we dine early—I'd love it."

"In an hour," he told her.

Mrs. Gray and her daughter, exhausted by the long motor trip, had retired when Cranston arrived. A servant showed him into a living room and he was alone with the girl he loved.

Not Sure of Love.

He walked to where she sat; she rose and his arms went around her.

"How could you do such a thing to the man you love?" he demanded. "You do love me, don't you?"

"I'm not sure, Bert," she replied.

He released her, but he smiled.

"It will be my pleasant task to make you certain, Martha," he told her.

"I wonder," she said. "I've had time to think. I've been wondering. I still havent made up my mind. I came here because I had to earn my living, but also because I wanted to get away. I wanted to have a chance, without any pressure upon me, to make up my mind, Bert. I haven't made it up yet."

"Is that fair to me?" he asked.

"It's because I want to be fair to you that I ran away, that I hesitate now. Bert let's not talk of it for a little while.

She rose from her chair, adjusted a photograph on a table, walked to the radio and turned it on. She glanced over her shoulder at him.

"Mind music?" she asked.

He recognized her nervousness and smiled at her.

"I don't mind anything," he told her.

Out of the radio came a voice.

News of Wreck.

"This is station WFKA. Through the courtesy of the Pittsburgh Times we are giving news flashes. The Caribou Flier was wrecked at 6 o'clock this evening 20 miles outside of Buffalo. There were 30 dead and 100 injured. The express train collided with a freight. Great heroism was shown by those not injured. John B. Curtis, former Congressman from New York, entered a burning car and saved three women from death. Sammy Wilkins, member of last year's Olympic team, rescued two men from the wreck. He probably will never run again, as his ankle was broken. Dr. Peter Baxter, who figured in the newspapers two weeks ago in the Blaisdell-Gerrish scandal, was badly burned in an effort to save one dying man. The doctor had already dragged six people from the wreck. The injured were taken to the hospital and to private homes in the little town of Abdegon, New York. Senator Cadwalader declared at a luncheon of the Rotary Club in Birmingham, Ala., that he would not run again this fall. Mayor Thaddeus C.——"

She shut the machine off and stared at Cranston. "Did you hear? Peter! Abdegon. We passed through it today. Bert! We must go there —now."

(To Be Continued Tomorrow.)

What Today Means

"Cancer."

If July 3 is your birthday, the best hours for you on this date are from 9:45 to 11:45 a. m., from 3:45 to 5:45 p. m. and from 7:45 to 9:45 p. m. The danger periods are from 7:45 to 9:45 a. m., from 12:45 to 2:45 p. m. and from 10:45 until midnight.

July 3 may prove an exceedingly busy one, and has excellent money-making possibilities. Watch the telephone carefully, for there is a possibility of a call being received that may lead to some very desirable business. It might be advisable in making representations to be conservative, and not let your enthusiasm carry you away into the realm of exaggeration. Your sense of justice might be appealed to on this date. Do not let sentiment sway you in your decision, but decide entirely according to the merits of the case upon which you are requested to express an opinion. Social activities possibly will be responsible for your meeting some very delightful people, whom it might be advisable for you to cultivate. Avoid controversial discussions; they can accomplish no good, and may be productive of hard feelings. The evening of July 3 should prove the sort lovers delight in, so it might prove safe to make love "by the yard."

If a woman and July 3 is your birthday, you probably thrive on romance, either in reality or in the land o' dreams. It might add to your happiness to know that there is a very good chance of there being a great deal of actual romance in your life. You should be able to either write excellent poetry or play some musical instrument exceedingly well, and one or the other might open up profitable fields of activity for you. You have all the attributes a successful wife should possess, so married life offers you another successful career. There is the possibility of your receiving good news through either a letter or a friend.

The child born on July 3, as it grows up, will display a decidedly artistic nature especially where music is concerned. Painting may also interest it. It is advisable to give this child encouragement and the opportunity of perfecting itself in the line in which it evinces the greatest amount of interest. Care should be exercised in the selection of its instructors. It may be very sensitive, so be careful how you criticize, as lack of confidence may result.

The man born on July 3 is inclined to be studious, and as a rule, books, music, and art have a far greater appeal than sports. If born on this date, journalism or the legal profession offer opportunities. You should make an excellent husband, and if not already married, the right girl is waiting for you, so give her the opportunity to make you happy.

Successful people born on July 3:
John Singleton Copely, artist.
Richard H. Clarke, author and lawyer.
Henry Hitchcock, lawyer.
Mary Lowe Dickinson, author.
Samuel W. Johnson, chemist.
David McC. Smith, inventor.

(Copyright, 1934, Bell Syndicate, Inc.)

Versatile Outfits Ideal For Week-End Visitor

This Summer's Smart Shopper Can Easily Pack a Complete and Practical Wardrobe Into One Suitcase.

By Amos Parrish.

NEW YORK, July 3—The perfect guest, so the week-end hostess thinks, arrives with everything she is going to need and leaves nothing behind her when she departs. And this summer her luggage doesn't require the services of two strong men to carry it.

For most of the summer's week-ends, a complete wardrobe can easily be packed in one suitcase. That's because fashions are such that one costume can do the work of two. Or combinations of costumes can be made with one or two basic items.

Take the two-piece dress, for instance. It's in fashion and it certainly is a good fashion for the week-ender who likes to travel light.

Choose it in white or a pastel color with a top which is soft rather than tailored (as is the top of the two-piece dress sketched.) Then as it is you have a perfect dress for the afternoon and for family dinner.

Carry along with you a sweater, or a twin pair of them, in a color which matches or pleasantly contrasts with this dress and wear it with the skirt of the dress. There's a less dressy but just as attractive outfit.

Or tuck into your bag one of those new jacket-blouses of linen. This is one of the double duty fashions, for it is cut so it may be worn as either a blouse, alone, or as a jacket over a dress or another blouse.

This jacket-blouse with the skirt of your two-piece dress makes another outfit. Or wear it with the entire dress.

One of the most practical outfits for week-ending is the three-piece sports costume... shorts, shirt-like blouse and skirt.

When the skirt is on, it's a grand golf dress. Without the skirt, the shorts and blouse are ready for tennis, or just for sunning. Then you have the skirt alone to wear with sweaters.

Jacket dresses of linen or cotton serve two purposes when the jacket is knee or three-quarter length and swagger. The jacket can then be worn with other dresses and you need not pack an extra one.

If your hostess goes in for formal entertainment, then one of those chiffon or marquisette or crinkled organdie dresses which can be used for a garden party and also for a formal dinner dress should be included.

Select one with a cape or jacket and the dress alone will be formal enough for a summer dance.

(Copyright, 1934.)

Dual-purpose frocks of the types described may be found in Washington in all the better class shops and department stores.

How to Keep Well

Calcium in Pregnancy.

There is much investigation now in progress concerning the importance of calcium in the body, and calcium therapy has been tried in many diseases. In psoriasis, a stubborn skin disease, definite improvement has been noted following the use of this mineral.

Obstetricians have long known that pregnancy places upon the expectant mother a heavy demand for calcium. The formation of the bony skeleton of the developing child draws calcium in large amounts from the mother's supply. Because of this rather large demand upon the mother the child has been called a calcium parasite. For many years obstetricians have been accustomed to give generous quantities to expectant mothers in some such form as calcium glycerophosphate or calcium lactate. This is usually started with the onset of pregnancy. There are many reports indicating that this procedure has helped to preserve the teeth of the mother and nullify the old saying, "For every child a tooth."

Through studies on the calcium content of the blood of expectant mothers a new and important use of calcium has been suggested. It has been shown that the calcium in the blood of the fetus is in greater concentration than in the maternal blood. Symptoms of toxemia of pregnancy (eclampsia), such as high blood pressure, albumin in the urine, headaches, drowsiness and even convulsions are often accompanied by a lowered level of calcium in the blood. The prompt administration of heavy doses of calcium by mouth has, in many instances, been followed by marked relief from symptoms classed as preeclamptic or eclamptic.

There is usually plenty of calcium in the ordinary diet of the average individual. Sometimes calcium in the diet may not be in such form as will permit it to be taken up by the blood and used by the body. In this connection there is a very interesting and delicate gland mechanism that governs calcium metabolism, namely, the parathyroid glands. These parathyroids are small glands that lie at the upper border of the thyroid on each side of the neck. Removal of these glands causes a definite calcium deficiency from which relief can be obtained only by the use of huge doses of calcium salts or by the administration of the hormone found in the parathyroid glands or both.

There seems also to be some relation between calcium deficiency and a proper balance of vitamins in the diet. Calcium salts given in connection with the generous use of foods supplying vitamin D seem to be absorbed and assimilated more readily and to establish more quickly the proper calcium balance.

The demand for the added supply of calcium needed by the expectant mother must be met by calcium containing foods, particularly milk, the administration of calcium salts, and the generous use of foods rich in vitamin D, such as cow's milk, egg yolk and butter.

(Copyright, 1934, by Chicago Tribune.)

For Delicious Sandwiches

Sanico Peanut Butter

If you were to see the fine peanuts that go into this product you'd soon realize why it is so good.

Land O'Lakes Butter

A wonderful companion to Sanico Bread because they're both "richer and sweeter."

Sanico Sandwich Spread

A delightfully tart, delicious spread—a big favorite among the kiddies.

Sanico Mayonnaise

While mayonnaise prices are so low—why be satisfied with anything less than this fine product.

Libby's Vienna Sausage

Have you ever tasted these small, tender sausages? Put a can or two in your picnic basket and watch everyone "dig in."

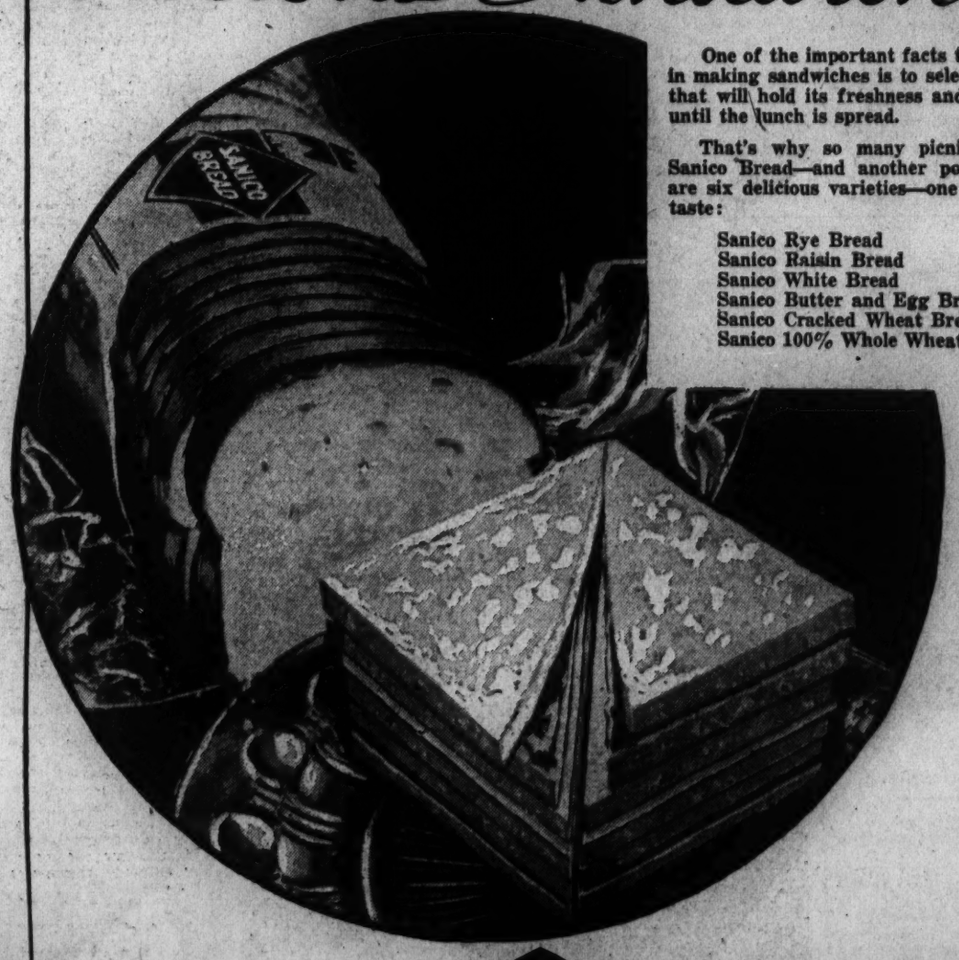

One of the important facts to consider in making sandwiches is to select a bread that will hold its freshness and moisture until the lunch is spread.

That's why so many picnickers use Sanico Bread—and another point—there are six delicious varieties—one for every taste:

Sanico Rye Bread
Sanico Raisin Bread
Sanico White Bread
Sanico Butter and Egg Bread
Sanico Cracked Wheat Bread
Sanico 100% Whole Wheat Bread

SANICO BREAD

On Sale at ALL SANITARY and PIGGLY WIGGLY STORES

Bread ENERGY FOR Vitality!

Radio Waves and Ripples

THE phone rang the ether night and a voice inquired why he hadn't heard a speech by Senator Borah, the great man from the potato State. The announcement, the voice said, was carried in the news columns of a local paper. But at the appointed hour: no soap!

Recalling that Borah had been scheduled to speak once before and at the last minute N. B. C. had canceled, the voice scented treason, collusion and connivance . . . charged that it was part of a pro-Administration plot and that it was just another example of how far the New Deal is going to gag its critics.

This struck us as downright interesting. Thought you'd like to know about it. A quick check with N. B. C.'s local station manager revealed that the Republican "Lone Wolf" had never had a radio speech of his canceled.

. . . that he was on the point of launching his wilderness voice with more gusto than ever and that N. B. C. hadn't played host to the long-haired champion since March 22, when he spoke on "America Must Choose."

And so taking strong exception to certain phases of the New Deal and various legislative acts of the recently adjourned Congress, Mr. Borah will clear his throat tomorrow night at 10:30 o'clock from N. B. C.'s studios here.

N. B. C. minds attempted to persuade Mr. Borah to devote his remarks to some phase of the currently dramatic unfolding of events in Germany. The Senator from Idaho shook his shaggy head and said, "maybe."

* * * *

GODFREY'S (WJSV) two-place monoplane with its flimsy wires and jaunty hood didn't look so good to James Melton, (C. B. S. tenor). And Melton's 50-foot power boat, fresh from its battle with Atlantic waves, didn't look so good to Godfrey. So they decided not to give each other a break.

The tenor and his wife arrived here Saturday and Godfrey immediately offered the extra seat in his snappy little plane to Melton for one of those rides aloft that only the man from WJSV can enjoy. Mrs. Melton, remembering a recent flight over the Channel that proved fatal, insisted that the Melton voice was of more importance than Godfrey's skill at the controls.

And Godfrey couldn't exactly savor a ride over Potomac waves in the Melton yacht. So they shook hands (see cut) and adjourned to the Capital Yacht Club for the draught that cheers. But take it from Ann Gillis, publicity... Columbia's personality ace really can make the hting fly. This department has a standing invitation to be convinced of this. But radio columning, like the trooper whose heart is breaking, must go on . . and on . . and on. So we've decided to stay on the turf for a while.

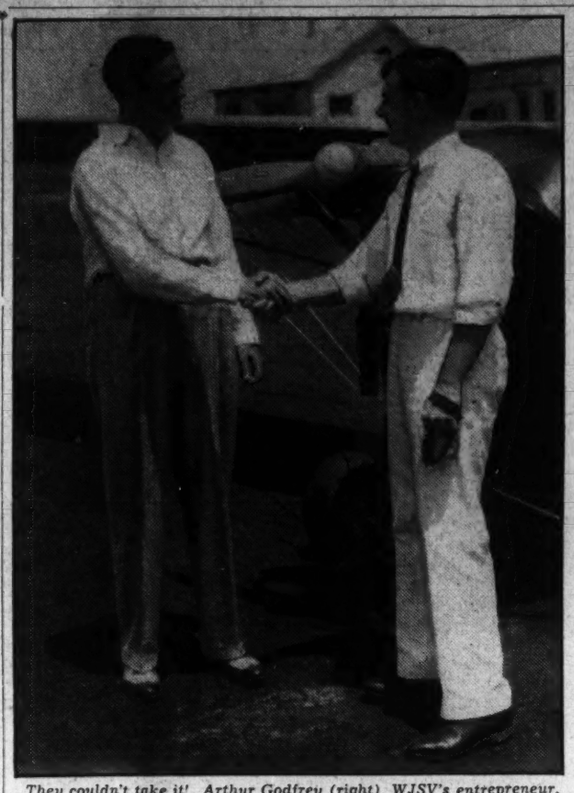

They couldn't take it! Arthur Godfrey (right), WJSV's entrepreneur, and James Melton, C. B. S. tenor currently appearing at the Earle Theater, are congratulating each other . . . Melton because he didn't go up in Godfrey's airplane, and Godfrey because he turned down a bid to ride in Melton's seagoing yacht.

GERTRUDE NIESEN, C. B. S. exotic personality currently contraltoing at Loew's Fox, has decided to play "Lady Bountiful" to the Capital's youngsters.

Tomorrow at 11 a. m., with the assistance of Skippy, Columbia's entertainer at 5:15 p. m. daily, she will release from the base of the Washington Monument about 100 balloons. Being inflated with gas or something they will immediately soar.

Boys and girls are invited to chase the balloons and if any of them are caught and returned to WJSV the capturer will receive one grand prize with the compliments of Skippy.

Ripples.

You read here recently that N. B. C.'s Tintype Tenor would present songs reminiscent of the "Gay nineties." It took him a long while to make up his mind, as bustles, gray derbies and horse cars got in the way. But Jack Parker will introduce the series today at 6:15 p. m. over an N. B. C. network with such favorites as "Put on Your Old Gray Bonnet" and "The Bird on Nellie's Hat" . . . the Beauty Box Theater presents De Koven's operetta "Robin Hood," with John Barclay and Gladys Swarthout in the leading roles of Maid Marian and Robert, the Earl of Nottingham, in a special production today at 9 p. m. on WRC . . . Wayne King, the Waltz King, returns to the air today at 7:30 p. m. on WRC following a vacation on the West Coast . . . Pat Kennedy, the "unmasked tenor," formerly a member of Ben Bernie's orchestra, will rejoin the Old Maestro as guest artist today at 8 p. m. . . . and WJSV will put on Senator Alben W. Barkley (Democrat), of Kentucky, on the "Party Issues" series at 10 p. m. Next week Representative John Taber (Republican), of New York, will face the mike.

Whitecaps.

WRC—Return of Wayne King, the Waltz King, to his Lady Esther Serenade spot, 7:30 p. m.; "Robin Hood," famous operetta, with John Barclay and Gladys Swarthout, 9 p. m.

WMAL—National Education Association program: Speakers, Arvie Eldred, New York State Teachers Association; Coleman B. Jones, of Washington bureau of the New York Herald-Tribune, and E. E. Oberholtzer, superintendent of schools, Houston, Tex., 5 p. m.; National Education Association speakers, M. H. Aylesworth, president of N. B. C.; Newton D. Baker, former Secretary of War; Jessie Gray, president of the association, 9 p. m.

WJSV—Washington - Philadelphia game, 3:30 p. m.; the Party Issues, new political series presenting Administration and Republican speakers, 10 p. m.

Col. Cortland Nixon Will Be Buried Today

Funeral services for the late Col. Cortland Nixon, U. S. A., retired, will be held at his home, 2901 Q street, today at 2 p. m. Burial will be in the eastern section of Arlington National Cemetery with full military honors rendered from the Fort Myer gate at 3 p. m. Chaplain Julian E. Yates will officiate.

The honorary pallbearers will be: Maj. Gen. Hugh A. Drum, Brig. Gen. Perry Miles, Col. David Stanley, Maj. Paul Paschal, Col. Walter D. Smith, Judge Thomas E. Brown, E. S. LaFetra and Ray H. A. Carter.

One-Way Fare Ordered To East Potomac Links

A change in fare rates on the Hains Point bus line to permit passengers to buy a one-way ticket from the Treasury to the East Potomac golf course, was ordered yesterday by the Public Utilities Commission.

The one-way ticket will cost 15 cents. In the past only round-trip tickets at 25 cents were available. The order does not change the round-trip fare.

The Post Radio Time-Table

Tuesday, July 3 — Washington — Eastern Standard Time

	WRC 316M—950KC	WMAL 476M—630KC	WJSV 206M—1,460KC	WOL 229M—1,310KC	
6:30			Eye Opener		6:30
6:45	Pollock, L'shurst	Early Risers	" "		6:45
7:00	Devotions	Breakfast Club	Sun Dial	Musical Clock	7:00
7:15	Organ Rhapsody	" "	" "	" "	7:15
7:30	Cheerio	" "	" "	" "	7:30
7:45	"	" "	" "	" "	7:45
8:00	Herman & Banta	" "	" "	" "	8:00
8:15	Glee Club	" "	" "	" "	8:15
8:30	Mary Phillips	" "	" "	" "	8:30
8:45	Wife Saver	" "	" "	" "	8:45
9:00	Mail Bag	Edward MacHugh	" "	Tango Tempo	9:00
9:15	Clara, Lu 'n' Em	News	Woman's Hour	News	9:15
9:30	Morning Parade	Today's Children	" "	Musical Ia'lade	9:30
9:45	" "	Radio Kitchen	" "	" "	9:45
10:00	" "	The Honeymooners	Navy Band	" "	10:00
10:15	" "	Alice Joy	" "	Ruth Etting	10:15
10:30	Shades of Blue	Melody Mixers	Woman's Hour	Variety, Value	10:30
10:45	Al Bernard	" "	Pet Milky Way	" "	10:45
11:00	Gene Arnold	Listening Post	Voice of Exp'ience	Burns and Ried	11:00
11:15	Skillet Sisters	Furniture Show	POST PROGRAM	Waltzes	11:15
11:30	Merry Madcaps	Vic and Sade	Velas Ensemble	Organ Doctor	11:30
11:45	" "	Words and Music	" "	Joe Frasetto	11:45
		AFTERNOON PROGRAMS			
12:00	C'ncert Ensemble	Words and Music	C'cert Miniatures	"Your Songs"	12:00
12:15	" "	Hon. Archie	Jack Russell	Organ Interlude	12:15
12:30	Merry-Go-Round	Farm, Home Hour	" "	" "	12:30
12:45	Lotus Orch.	" "	Tony Wons	Church of Air	12:45
1:00	Dion Kennedy	" "	Gene Stewart	Sign off	1:00
1:15	" "	" "	Afternoon Rhythms		1:15
1:30	Ramblers	Smackout	Artist Recital		1:30
1:45	"	Rosa Lee	" "		1:45
2:00	Echoes	Nathan Stewart	New Deal		2:00
2:15	"	" "	" "		2:15
2:30	Radio Review	Ghost Stories	Dancing by Sea		2:30
2:45	" "	" "	" "		2:45
3:00	Casino Orch.	Betty and Bob	Detroit Symphony	Sports, Variety	3:00
3:15	" "	Singing Stranger	" "	" "	3:15
3:30	String Ensemble	Chicago Orch	Baseball	" "	3:30
3:45	Dr. Butler	" "	"	Waltz Time	3:45
4:00	Chick Webb	" "	"	Sports, Variety	4:00
4:15	V'tional G'dance	" "	"	" "	4:15
4:30	Tattered Man	Melody Boys	"	" "	4:30
4:45	Nursery Rhymes	John, Gene, Dick	"	" "	4:45
5:00	Sundown Revue	Education Pr'gram	"	Something	5:00
5:15	Harry Myers	News	Skippy	For Evreyone	5:15
5:30	Musical Interlude	Musical Interlude	Jack Armstrong	" "	5:30
5:45	Anson Weeks	Lowell Thomas	Evening Rhythms	Ham Dalton	5:45
		NIGHT PROGRAMS			
6:00	Bulletin Board	Grace Hayes	Arch McDonald	Goselin Sisters	6:00
6:15	Gene & Glenn	Baseball Resume	Just Plain Bill	Today in Sports	6:15
6:30	Brad Brown	Radio Council	Al Kavelin Orch	Archie Bleyer	6:30
6:45	The Goldbergs	Amos 'n' Andy	Boake Carter	Govt. Family	6:45
7:00	Leo Reisman	Crime Clews	Lavender, Lace	Lou Becker	7:00
7:15	" "	" "	" "	News	7:15
7:30	Wayne King	Goldman Band	Abe Lyman	Navy Band	7:30
7:45	" "	" "	" "	" "	7:45
8:00	Ben Bernie	Evening Album	George Givot	Martha & Billy	8:00
8:15	" "	Dixie Harmonies	" "	Stamp Club	8:15
8:30	Promenade	Tim Ryan	Richard Himber	Meyer Davis	8:30
8:45	"	" "	" "	Girls in Blue	8:45
9:00	Theater of Air	Education Program	Radiocrats	Joe Frasetto	9:00
9:15	" "	" "	The Troopers	News	9:15
9:30	" "	" "	Melodic Strings	Ham Dalton	9:30
9:45	" "	" "	" "	Leon Friedman	9:45
10:00	Q. S. T.	POSTILION	Party Issues	Cocktail Hour	10:00
10:15	Emil Coleman	Robert Royce	Isham Jones	Roth Andrews	10:15
10:30	French Orch.	Powhatan Orch	Warren Sweeney	B. Ribbon Band	10:30
10:45	" "	" "	Ben Pollack	" "	10:45
11:00	News	Madriguera Orch	Harry Sosnick	Sign off	11:00
11:15	Night Owl	" "	" "		11:15
11:30	Lotus Orch.	Slumber Hour	Frank Dailey		11:30
11:45	" "	" "	" "		11:45
12:00	Sign off	Sign off	Sign off		12:00

BLACKIE BEAR

By D. SAM COX

Jay Bird Tells Who-Who Goodbye

Where do you reckon Who-Who Owl was when Bully Calf was butting Unce Joe into the fig tree? Well, if you really want to know I will tell you.

He was sitting right up in the old walnut tree. He flew up there just as Bully came around and began eating the apples, and he was looking around to find a nice young chicken for his supper. He had his eye on the chickens, and just waiting for Bully to get through his supper and go on away before dropping down on his own supper. He was still waiting when Uncle Joe came out with his gun to shoot Blackie Bear, and he never had seen anything funnier than that butt that Bully gave him. It was all he could do to keep from hollering, "Who-Who butted Uncle Joe?" but he didn't want Uncle Joe to know that he was there, and so he just sat up in the tree and snickered.

After Bully and Uncle Joe were out of the way, Who-Who dropped down and picked up his chickens and flew back home. He ate his supper and then thought he would take a little nap, even if he did hardly ever go to sleep before day.

But he couldn't do much sleeping, and by the time it was the least bit light he woke Jay Bird to tell him about the funny thing that happened to Uncle Joe. It was just too good to keep, and he had to tell somebody.

Jay Bird certainly did laugh over it, and he said he must go back and tell Blackie about it. He knew it would make Blackie laugh himself weak to think about what a little calf had done to big Uncle Joe.

So he told Who-Who what a good time he had had on his visit, and then he started back to the mountains.

But he went by Uncle Joe's house, for he must see that calf that looked so much like Blackie, and that had butted Uncle Joe into the fig tree. He saw the calf, and then he had to laugh some more, for he certainly did look a lot like Blackie, even in the day time.

Uncle Joe wasn't around, but when he got over to Mr. Man's house, he was there.

They were talking about Blackie, but do you think Uncle Joe told Mr. Man about meeting him last night? He certainly did not. What he did tell him was that he was tired of hunting all over the country for a bear that knew so well how to dodge and keep out of the way of the dogs and guns. And he had too much work to do at home to hunt any more, and then called his dog and went home.

Jay Bird looked all around Mr. Man's place, and he found plenty of things to tell Blackie about. There were pigs and pigs and pigs, besides young turkeys and goslings and guineas. My, my, wouldn't these things look good to Blackie Bear and Dr. Coon? Well, he could tell them about them, anyway.

He flew around from tree to tree for some time, and got a good dinner of acorns and holly berries. Then he got a drink of water and started off for the mountains.

(Copyright, 1934, by The Washington Post Publishing Co.)

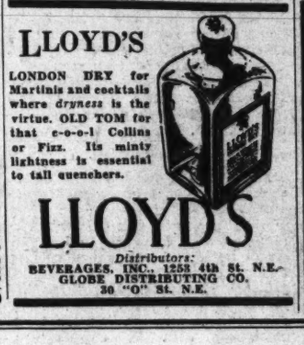

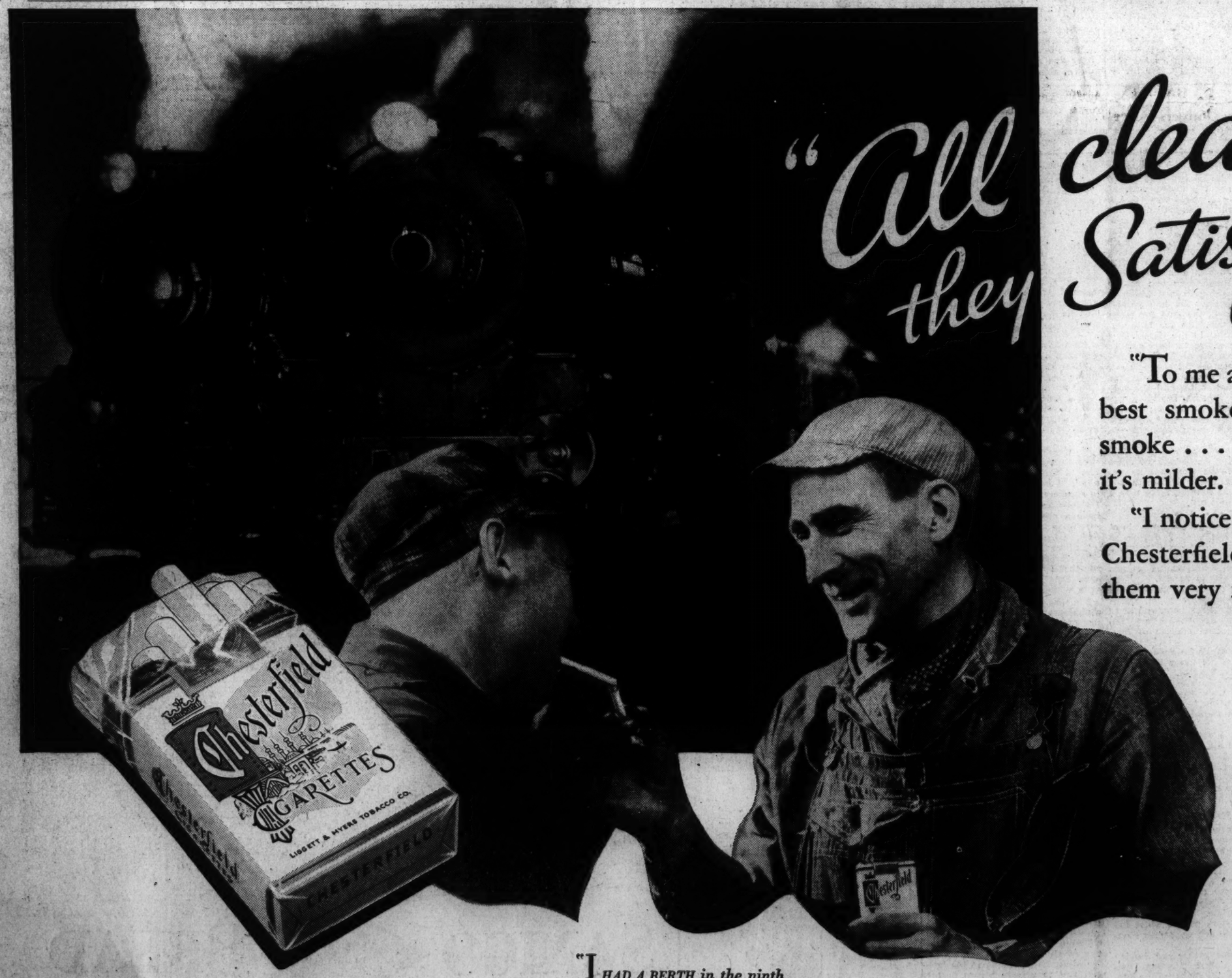

"All clear they Satisfy"

"To me a cigarette is the best smoke. It's a short smoke . . . and then again it's milder.

"I notice that you smoke Chesterfields also. I like them very much."

"I HAD A BERTH in the ninth sleeper. It was a heavy train and a cold night—snowing—and I thought about the man with his hand on the throttle. I admire and respect those men."

Washington Post Sports

Two Homers By Kress Feature Nats' 7-to-3 Victory Over Macks

Gomez Wins 13th, Beats Red Sox

Yankee Ace Gives 7 Hits in Chalking Up His Third Shut-Out.

Gehrig's Hit Drives Over Final Pair of Runs; Ruth Still Out.

NEW YORK, July 2 (AP).—Lefty Gomez finally won his thirteenth game of the season today, when he held the Boston Red Sox to seven scattered hits as the New York Yankees won 5 to 0 for their eighth straight victory. The triumph was Gomez's third shutout of the season.

The Yankee southpaw, turned back in his last two trys for No. 13, never was in danger, only two Red Sox players getting as far as third base. Eddie Morgan arrived at third on a triple in the first inning and Carl Reynolds reached that station in the ninth on a single and two outs.

Goes Seven Innings.

Fred Ostermueller, rookie left-hander, went seven innings for the Sox and was hit hard and timely by the Yankee sluggers. All of the Yankee blows were singles but they were well spaced. Myril Hoag drove in the first run with a single in the second. Bill Dickey sent another across the plate in the fourth and Ben Chapman accounted for the third tally in the fifth.

Lou Gehrig was responsible for the final two runs, sending Gomez and Crosetti home in the seventh with his only hit of the game. Rube Walberg pitched the eighth and was found for one hit, a single by Don Heffner.

Babe Ruth was still out of the line-up, recovering from a slight attack of ptomaine poisoning contracted in Washington.

Boston.	AB	H	O	A	New York.	AB	H	O	A
Cissell,2b.	4	1	3	1	Crosetti,ss.	2	0	4	2
Werber,3b.	4	2	0	0	Saltzg'r,3b.	4	0	1	2
Morgan,1b	3	1	10	1	Chap'n,cf.	4	1	5	0
R.J'son,lf.	3	1	1	0	Gehrig,1b.	3	1	8	0
Solters,cf.	4	0	1	0	Byrd,lf.	3	1	1	0
R'nolds,rf.	4	2	6	0	Dickey,c.	4	2	1	0
R.Ferrell,c	3	0	1	0	Rosar,rf.	4	5	0	0
Lary,ss.	4	0	2	2	Heffner,2b.	3	1	2	3
Ostern'r,p	3	0	0	4	Gomez,p.	3	1	0	2
Walberg,p.	0	0	0	0					
*Kellett.	1	0	0	0	Totals.	30	8	27	9
Totals	33	7	24	8					

*Batted for Walberg in ninth.

Boston . . . . . 0 0 0 0 0 0 0 0 0—0
New York . . . . . 0 1 0 1 1 0 2 0 x—5

Runs—Crosetti, Gehrig, Dickey, Gomez. Errors—Cissell, Ostermueller. Runs batted in—Hoag, Dickey, Chapman, Gehrig (2). Three-base hit—Morgan. Stolen base—Byrd. Sacrifices—Byrd, Crosetti (2). Double play—Salsinger, Heffner and Gehrig. Left on bases—New York, 7; Boston, 9. First base on balls—Off Gomez, 3; off Ostermueller, 3. Struck out—By Walberg, 1; by Gomez, 1. Hits—Off Ostermueller, 7 in 7 innings; off Walberg, 1 in 1 inning. Losing pitcher—Ostermueller. Umpires—Owens and McGowan. Time of game—One hour 50 minutes.

Burgoo Wins Detroit Charity Day Feature

Detroit, July 2 (AP).—Purses on all eight races of today's State Fair Grounds card were lowered to $500 and all employes of the track agreed to donate their services without pay as part of a charity day program, the proceeds of the racing being turned over to the American Legion of Wayne County (Detroit).

The sixth race attracted the best talent of the day. It was listed as "The American Legion Handicap," and was won by the 6-year-old Burgoo, which covered the 6 furlongs in 1:13, and paid its backers $21 for a $2 ticket. Morsel was second and Traitor third.

Three Golf Pairs Tied In Pro-Amateur Stake

Three combinations tied for top honors in the pro-amateur sweepstakes sponsored by the Middle Atlantic P. G. A., at Indian Spring yesterday. They were George Diffenbaugh and Roger Peacock, of Indian Spring, with 67—2—65; Al Treder and Bill Harvey, of Manor, 68—3—65, and Gene Larkin and Jack Shulman, of Woodmont, 75—10—65.

Mrs. McPherson Wins Times Cup Golf Event

Mrs. David McPherson, of the Manor Club, won the Times Cup yesterday at Woodmont. She scored 99—18—81. Mrs. Frank R. Keefer, of Chevy Chase, was second, 1 stroke behind, with 97—15—82.

Mrs. McPherson succeeds Mrs. Elsie Fisher, of Beaver Dam, as champion.

Rents Apartment
In Two Days

Although she had ordered a Classified Ad to appear for one week in The Washington Post, offering an apartment for rent, Mrs. Charlotte Arendes, 1228 Pleasant street, rented the apartment to a Post reader after the ad had run only two days.

Mrs. Arendes says she received countless inquiries and claims that she has found from experience that The Post is by far the most satisfactory paper to use in renting apartments.

Just call

NAtional 4200

The Result Number

Ask for an Ad-Writer

Wins for Yanks

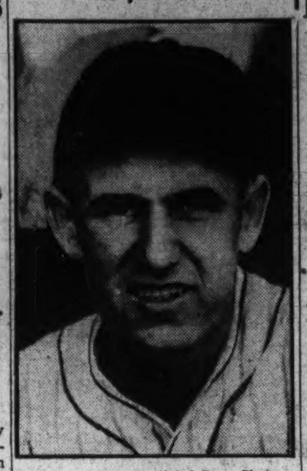

Associated Press Photo.
"LEFTY" GOMEZ won his thirteenth victory of the season against Boston.

Welsh, Markey Are Doubles Finalists

Defeat Mangan, Mitchell; Face Gravem, Latona for Title Today.

BARNEY WELSH and Bud Markey, No. 2 seeded team, eliminated Tom Mangan and Dooley Mitchell, seeded No. 3, yesterday in the annual Men's District Doubles championships and will meet Axel Gravem and Tony Latona, top-seeded pair in the final round this afternoon at 4 o'clock at Columbia Country Club. The scores were 7—5, 6—2.

Play resumed where the score stood Saturday when rain halted the match at 2-love and 40-30 on Welsh's service. Mangan and Mitchell immediately began to worry their opponents with a cool, steady game which carried them to 2-all and finally 5-all. Welsh came through at this point to take his service and he and Markey tore through the next game on Mitchell's delivery for the set.

Welsh and Markey took a 5-love lead in the second set, dropped the next two games but broke through again in the eighth for the match.

Koenecke's 2 Homers Help Dodgers Score

Brooklyn, July 2 (AP).—A 14-hit attack, featuring a pair of home runs by Len Koenecke, enabled the Brooklyn Dodgers to win the first of the series with the Phillies today, 7 to 5.

Koenecke's first homer started a 4-run rally that knocked George Darrow out of the box in the first inning. The Brooklyn center fielder connected with his second circuit drive in the seventh with the bases empty.

Phila.	AB	H	O	A	Brooklyn.	AB	H	O	A
G.Davis,cf	4	2	3	0	Koecke,cf.	5	3	2	0
Bartell,ss	4	4	3	3	Stripp,3b.	4	1	1	1
J.Moore,rf	5	3	3	0	Taylor,lf.	4	1	2	0
Allen,cf.	5	0	0	0	Frederick,rf	4	3	5	0
Camilli,1b	2	2	7	3	Leslie,1b.	3	1	7	0
J.Wilson,c	5	1	4	0	Cuccinello,2b.	3	2	4	2
Walters,3b	5	1	0	1	Lopez,c.	3	3	5	1
Chiozza,2b	3	0	4	3	Jordan,ss.	3	0	1	4
Darrow,p.	0	0	0	0	*Babich,p.	2	0	0	0
Johnson,p.	3	0	0	1	†L.Wilson.	1	0	0	0
*Hich . . .	1	0	0	0	Leonard,p.	1	0	0	0
Collins,p.	0	0	0	0					
Totals	37	12	24	12	Totals.	33	14	27	8

*Batted for Johnson in eighth.
†Batted for Babich in sixth.

Philadelphia . . . . . 0 1 0 0 1 2 0 1 0—5
Brooklyn . . . . . 4 0 0 0 1 0 1 1 x—7

Runs—G. Davis (2), Bartell (2), Camilli, Koenecke (3), Stripp, Taylor, Frederick, Leslie. Error—J. Wilson. Runs batted in—Chiozza, J. Moore (3), Bartell, Koenecke (2), Frederick (2), Lopez (3). Two-base hits—Walters, Bartell. Three-base hits—G. Davis, J. Moore. Home runs—Koenecke (2). Sacrifices—Leslie, Stripp, Lopez. Double plays—Cucinello to Jordan to Leslie, Chiozza to Bartell to Camilli, Bartell to Camilli, Stripp to Cuccinello to Leslie. Left on bases—Philadelphia, 11; Brooklyn, 7. First base on balls—Off Babich, 5; off Leonard, 1; off Johnson, 1; off Collins, 1. Struck out—By Babich, 2; by Johnson, 2; by Leonard, 1; by Collins, 1. Hits—Off Darrow, 4 in 1-3 inning; off Johnson, 8 in 6 2-3 innings; off Collins, 2 in 1 inning; off Babich, 9 in 6 innings; off Leonard, 3 in 3 innings. Winning pitcher—Babich. Losing pitcher—Darrow. Umpires—Stark and Quigley. Time of game—Two hours and 22 minutes.

Manor Club Golfers Victors in Frederick

Frederick, Md., July 2 (Spl.).—In the first interclub golf tournament of the season, the Catoctin Country Club team lost a hard-fought match to the Manor Club of Washington on the local links yesterday. The visitors scored 12½ points to the local team's 8½. Manor sent 13 of its best players who were matched against the same number of local golfers, in six foursomes and a two-some.

Interest centered in the professional match in which Leo Colliflower, Catoctin professional, played with Carl Snook, ace Frederick golfer, against Al Treder, Manor Club pro, supported by Harry Pitt. Colliflower and Pitt tied for low scores, each turning in two 37's. The other two of the foursome also turned in good scores. The match was tied, each side scoring 1½ points.

Young Danville Boxer Dies While Swimming

Danville, Va., July 2 (Spl.).—Tony Niaharos, better known as "Tony the Greek" in local fistic circles, died here after being drawn from the bottom of Luna Lake, a swimming resort, a few minutes after he was seen to go down.

There was a large red welt across his back. Some said he had been engaged in a playful scuffle just before entering the water. He was 19 years old and came here from Pennsylvania. As a middleweight boxer he showed great promise, having been victor in all of his 20 fights here within the last 18 months.

Ring Moguls In Accord On Dates

Stadium, Hunt Club to Alternate Drawing Monday Nights.

Legion to Stage Weekly Wednesday Bouts Under New Plan.

GATHERED in a surprisingly amicable round table conference before the Boxing Commission, all licensed local fight promoters yesterday reached a complete accord on two matters that had threatened to strangle the infant punch industry here—overproduction and dissension over assignment of dates. Under the new NRA-like agreement, the Riding and Hunt Club will present shows only on alternate Mondays, surrendering the off-Monday's to the Griffith Stadium promoter.

At the suggestion of the other promoters, the American Legion Arena will be allowed to operate once a week, if the Legion officials so desire, during the outdoor season. Promoter C. E. (Fats) Cornell, who had secured a license to operate in a new arena to be constructed at Thirty-first and K streets, was represented by a letter informing the commission that he desired to withdraw his license, for the time being.

No Action on Nieves.

During the course of the regular meeting, the commission voted to forego decision in the case of Pedro Nieves, who's purse is being withheld because of alleged "waltzing" during a recent bout with Pete Mascia at the American Legion Arena; tabled for future consideration a recommendation that all fight clubs be required to install recording turnstiles, and served notice on all promoters that further infractions of the rules prohibiting more than two boxers from one stable fighting on any card and specifying that a certain number of days must elapse between each boxer's appearance in local rings would not be tolerated.

Chairman Vandoren expressed the thought to the three promoters, or their representatives—Goldie Ahearn, Riding and Hunt Club; Joe Turner, Griffith Stadium, and Charley Swan, American Legion—that not more than one fight show should be operated each week in Washington. He informed the promoters that he believed each of the arenas now licensed should operate on succeeding Mondays.

Legion Gets a Break.

Promoter Joe Turner pointed out that since the legion had no indoor site, it hardly would be able under that arrangement to make enough to pay for the erection of the arena which it opened last week. Turner suggested that he and Ahearn be allowed to operate on alternate Mondays, and the legion be left free to operate each week, or on alternate weeks, as its officials desired. The promoters and commissioners agreed to this proposition and all were apparently as contented with the arrangement as a group of well-bred kittens around a saucer of Grade A, pasteurized cream.

Matchmaker Charley Swan announced that the legion would operate every week, probably on Wednesdays, throughout the outdoor season. Besides reaching accord on the dates, the promoters also agreed to allow each others' shows to be announced from their rings and otherwise cooperate for the benefit of the game here.

Under the new arrangement, the Riding and Hunt Club will operate Monday, July 9, the legion Wednesday, July 11, and Griffith Stadium Monday, July 16 with cards already lined up. After that, the Riding and Hunt Club will operate July 23 and on alternate Mondays with the Stadium.

Police Benefit Labor Day.

Labor Day, September 3, will be dedicated to a police benefit show at Griffith Stadium, on which both Turner and Ahearn will cooperate. Ahearn will be given the September 10 date in lieu of Labor Day and the alternating arrangement will be resumed from then on.

The commission announced that the American Legion would have an extra force of gate checkers, armed with automatic counters, on the gate for its next show on July 11 and would install recording turnstiles after that. Chairman Vandoren said that the recommendation to require recording turnstiles probably would be adopted at a future meeting.

A report from Referee Denny Hughes, who ordered Pedro Nieves from the ring in the ninth round of a scheduled 10-rounder against Pete Mascia for "not trying," was read. Hughes claimed that he warned both contestants repeatedly and that Nieves absolutely refused to fight during the progress of the later rounds, although he appeared fresh and strong during the minute rest periods. The commission also stated that two of their inspectors who supervised the weighing-in the afternoon of the fight had warned them that the two contestants appeared entirely too friendly. Matchmaker Charley Swan informed the commission that he had been reliably informed that Nieves and Mascia traveled from New York together in the same car. The matter was tabled pending the return of Maj. Brown, who will be present at the next regular meeting Monday.

In British Finals

Associated Press Photo.
FRANK SHIELDS, who yesterday gained the final round in the English net tourney.

Giants' 13 Hits Score Over Braves

4 Runs in Seventh Break Deadlock; Win, 7 to 4; Bowman Hurls.

BOSTON, July 2 (AP).—The combination of 13 New York hits and uncertain support back of Bob Smith gave the Giants a 7-to-4 decision over the Boston Braves today. The victory was the champions' seventh in nine games played with the Braves this year.

The Giants bunched four hits, including Travis Jackson's thirteenth home run of the year, to score four runs in the seventh and break a 3-3 deadlock. The world champions counted their first three runs in a cluster in the third, combining hits by Critz, O'Doul and Ott with an infield out and an error. Joe Bowman went the route for the Giants, holding the Braves to seven hits, including Wally Berger's fifteenth home run.

New York.	AB	H	O	A	Boston.	AB	H	O	A
Critz,2b.	5	3	1	3	Urbanski,ss	4	0	1	1
O'Doul,lf.	5	3	3	0	McMa'n,3b.	4	1	0	0
Terry,1b.	4	1	12	1	Th'pson,rf.	4	1	3	1
Ott,rf.	5	3	1	0	Berger,cf.	4	3	1	0
Jackson,ss	5	1	2	4	R.Moore,1b	4	0	11	0
Watkins,cf	3	1	0	0	Lee,lf.	4	0	2	0
Ryan,3b.	4	0	1	3	Whitney,2b	4	1	1	7
Mancuso,c	4	1	6	0	Hogan,c.	3	0	8	0
Bowman,p	4	0	0	3	Smith,p.	2	0	0	2
					*Jordan.	1	0	0	0
Totals.	39	13	27	14	Barrett,p.	0	0	0	1
					Totals	34	7	27	12

*Batted for Smith in seventh.

New York . . . . . 0 0 3 0 0 0 4 0 0—7
Boston . . . . . 1 0 0 0 0 2 1 0 0—4

Runs—Critz (2), O'Doul (2), Ott (2), Jackson, Thompson (2), Berger, Whitney. Errors—Jackson, Watkins (2), McManus, Thompson. Runs batted in—By Ott (2), Jackson (2), Terry, Berger (3), Jordan. Two-base hit—Whitney. Home runs—Jackson, Berger. Sacrifice—Terry. Double plays—Critz to Jackson to Terry; Thompson to Hogan; Urbanski to Whitney to R. Moore. Left on bases—New York, 7; Boston, 3. First base on balls—Off Smith, 1. Struck out—By Bowman, 5; by Smith, 1; by Barrett, 3. Hits—Off Smith, 11 in 7 innings; off Barrett, 2 in 2 innings. Losing pitcher—Smith. Umpires—Rigler, Barre and Moran. Time of game—One hour and 50 minutes.

Warneke Outpitches P. Dean and Cubs Win

Chicago, July 2 (AP).—Lon Warneke outpitched Paul Dean for his season's eleventh victory today and the Cubs took the opener of a two-game series from the St. Louis Cardinals, 7 to 4.

St. Louis.	AB	H	O	A	Chicago.	AB	H	O	A
Orsatti,cf.	4	2	2	0	W.Her'n,2b	5	2	2	4
Rothr'k,rf.	4	2	8	0	Rothrock,lf.	3	4	2	0
Frisch,2b.	3	1	0	1	Klein,lf.	4	0	0	0
Du'cher,2b	1	1	0	0	F.Her'n,rf.	3	2	6	0
Medwick,lf	4	0	1	0	Cuyler,cf.	3	0	1	0
Collins,1b	4	1	7	0	Hartnett,c.	4	0	3	1
Delaney,c	4	1	5	1	Hurst,1b.	4	1	10	0
Crawf'd,3b	4	1	0	2	Hack,3b.	4	1	1	1
White,ss	3	0	2	3	Warneke,p.	4	2	0	1
P.Dean,p.	2	0	0	2					
Mooney,p.	0	0	0	0	Totals.	36	11	27	13
*Fullis.	1	0	0	0					
Lindsey,p.	0	0	0	0					
†Davis.	1	0	0	0					
Totals	35	7	24	6					

*Batted for Mooney in eighth.
†Batted for Lindsey in ninth.

Chicago . . . . . 0 0 3 0 0 0 4 0 x—7
St. Louis . . . . . 0 0 0 0 0 1 0 3 0—4

Runs—Orsatti, Rothrock, Durocher, Medwick, W. Herman (2), English (2), Hurst, Warneke (2). Errors—Frisch, Delaney, W. Herman (2), English (2), Klein. Runs batted in—Frisch, Durocher, Collins (2), W. Herman, English, Klein, F. Herman (2). Two-base hits—Collins, W. Herman, English. Double plays—Cuyler to English, W. Herman to Hurst. Left on bases—St. Louis, 5; Chicago, 7. First base on balls—Off P. Dean, 1; off Mooney, 1; off Warneke, 1. Struck out—By Dean, 3; by Lindsey, 2; by Warneke, 2. Hits—Off P. Dean, 10 in 6 1-3 innings; off Mooney, 0 in 2-3 innings; off Lindsey, 1 in 1 inning. Losing pitcher—P. Dean. Umpires—Klem and Pinnan. Time of game—Two hours 1 minute.

How They Stand

American League.

Team Standings.

	W.	L.	Pct.	G.B.
New York	42	24	.636	....
Detroit	42	28	.600	2
WASHINGTON	37	33	.529	7
Boston	36	33	.522	7½
Cleveland	35	32	.522	7½
St. Louis	30	35	.462	11½
Philadelphia	27	40	.403	15½
Chicago	23	47	.329	21

Yesterday's Results.

WASHINGTON, 7; Philadelphia, 3.
New York, 5; Boston, 0.
Detroit, 9-5; Cleveland, 2-6.
Only games scheduled.

Today's Games.

WASHINGTON at Philadelphia.
Boston at New York.
Detroit at Cleveland.
Only games scheduled.

National League.

Team Standings.

	W.	L.	Pct.	G.B.
New York	44	25	.638	....
Chicago	42	27	.609	2
St. Louis	39	28	.582	4
Pittsburgh	35	29	.547	6½
Boston	37	31	.544	6½
Brooklyn	27	42	.391	17
Philadelphia	24	45	.348	20
Cincinnati	21	44	.323	21

Yesterday's Results.

Brooklyn, 7; Philadelphia, 5.
New York, 7; Boston, 4.
Chicago, 7; St. Louis, 4.
Only games scheduled.

Today's Games.

New York at Boston.
St. Louis at Chicago.
Philadelphia at Brooklyn.
Cincinnati at Pittsburgh.

2 U. S. Stars Wimbledon Winners

Shields, Wood Eliminate Austin, Kirby, in Hard Battles.

Judge's Error Aids Perry Defeat Lott; Crawford Victor.

By Gale Talbot.

WIMBLEDON, England, July 2 (AP).—Frank X. Shields and Sidney B. Wood, jr., the pair considered most likely to represent the United States in Davis Cup singles, today fought their way to the semifinals of the All-England tennis championships along with Fred Perry and Jack Crawford, the two aces of Britain's far-flung empire.

With one exception it is the same quartet which squared off in the semifinals of the American championships at Forest Hills a year ago. Wood replacing Lester Stoefen, who went to pieces today midway of what started out to be a hard tussle with Crawford. Perry defeated George M. Lott, jr., the other American cup player.

The Damage.

The results:

Shields defeated H. W. (Bunny) Austin, of England, 4—6, 2—6, 7—5, 6—3, 7—5; Wood defeated Vernon G. Kirby, of South Africa, 6—1, 6—4, 3—6, 6—0; Crawford defeated Stoefen, 7—5, 2—6, 7—5, 6—0; Perry defeated Lott, 6—4, 2—6, 7—5, 10—8.

The semifinal pairings for Wednesday — Shields-Crawford; Perry-Wood.

But for the toughest sort of a break at a crucial point in his duel with Perry the veteran Lott might have made it three out of four for America.

Lott was leading the British ace, 4-2, in games in the third set after the first two had been divided and cleanly won the eighth game against Perry's service as the Briton knocked game point at least 6 inches over the baseline. The linesman, however, must have been looking at something else, for he gave the vital point to Perry as the crowd groaned.

Lott gave the official the hardest look in his repertoire, but neither that nor the groans did any good and before Lott could collect himself Perry had won the set. The way he was playing Lott might have gone on to defeat the Briton, but he exhausted himself in a furious attack opening the fourth and final set and after running his lead to 5-2 virtually collapsed to drop five straight and the match.

Lott Disappointed.

George was as blue as Queen Mary's favorite hat about it, as he long has nursed a secret ambition to win at least one big singles match before he retires.

After all the reports were in, Lott predicted Shields and Wood would be the singles finalist and said he and Stoefen, the worries of singles play behind them, had a good chance in doubles.

Shields made a grand uphill fight against Austin after dropping the first two sets. The Englishman weakened in the latter stages of the match, much as Stoefen did against Crawford, while Shields steadily gained better control of his backhand.

Wood had an easy assignment in disposing of the South African internationalist. The set he dropped was more because of his own laziness than any great improvement in the play of his left-handed opponent.

Women Hold Stage.

The women will hold the center of the stage tomorrow in quarter-finals play, where America still has its two star performers, Helen Hull Jacobs and Sarah Palfrey.

Miss Jacobs, the American champion, will meet Cilli Aussem, the little German girl who is making a fine comeback this year after two years of illness. Miss Palfrey will meet Mme. Rene Mathieu, the veteran French No. 1. Margaret (Peggy) Scriven, England's ranking player, meets Joan Hartigan, the Australian champion, and Mlle. Lolette Payot, of Switzerland, plays Dorothy Round, of England, finalist last year against Mrs. Helen Wills Moody.

ACME
The Genuine
OLD TAYLOR
Guaranteed 16 Years Old
Bottled in Bond
Limited Supply
$3.59 Full Pint
Open Today Till Midnight
4th of July, 6 P. M.
ACME LIQUOR STORE
927 Pennsylvania
Ave. N.W.
National
6640

Knocks Two Homers

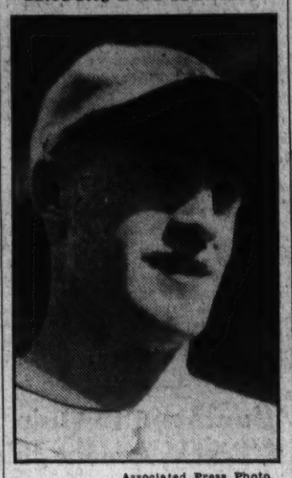

Associated Press Photo.
RALPH KRESS aided Nat victory with some fancy slugging.

Tigers Divide Bill With Indians

Detroit Wins First, 9-2, Holland's Clout Gives Tribe Second, 6-5.

CLEVELAND, July 2 (AP).—The Indians divided a double-header with the Detroit Tigers at League Park today by taking the nightcap, 6 to 5, after dropping the first game, 9 to 2.

Holland connected for a double in the last half of the ninth of the second game to drive in Hale and break a 5-5 deadlock.

Detroit.	AB	H	O	A	Cleveland.	AB	H	O	A
Fox,rf.	5	1	1	0	Rice,rf.	4	0	3	0
Cochrane,c	5	2	3	0	Kn'b'ker,ss	4	0	5	0
Goslin,lf.	5	4	2	0	Averill,cf.	4	0	1	1
Gehr'r,2b.	3	1	1	7	Trosky,1b.	4	2	3	1
Rogell,ss.	5	3	4	2	Hale,2b.	4	1	2	1
Gr'berg,1b	5	3	12	0	Kamm,3b.	3	1	2	1
Doljack,cf	5	1	3	0	Holland,lf.	4	1	1	0
Owen,3b.	4	4	1	0	Myatt,c.	3	1	3	0
Bridges,p.	2	0	0	1	L.Brown,p.	0	0	0	0
					Pen'ch,p.	2	0	1	3
Totals.	39	19	27	10	Connally,p.	0	0	1	1
					*Burnett.	1	1	0	0
					Bean,p.	0	0	0	1
					Totals	33	6	27	12

*Batted for Connally in eighth.

Detroit . . . . . 5 0 0 0 0 2 2 0 0—9
Cleveland . . . . . 0 0 0 0 0 0 0 1 1 0—2

Runs—Fox, Cochrane (2), Goslin (2), Gehringer, Rogell, Greenberg, Owen, Trosky, Myatt. Runs batted in—Goslin (3), Rogell (3), Greenberg (2), Doljack, Knickerbocker, Trosky. Two-base hits—Greenberg, Owen, Cochrane, Rogell. Three-base hit—Rogell. Home run—Trosky. Sacrifices—Bridges (2). Double play—Connally to Knickerbocker. Left on bases—Detroit, 11; Cleveland, 5. First base on balls—Off L. Brown, 1; off Lee, 3; off Bridges, 1. Struck out—By Lee, 1; by Bean, 1; by Bridges, 2. Hits—Off L. Brown, 8 in 1-3 inning; off Lee, 12 in 6 2-3 innings; off Connally, 1 in 1 inning; off Bean, 1 in 1 inning. Passed ball—Myatt. Losing pitcher—L. Brown. Umpires—Ormsby, Kolls and Donnelly. Time of game—Two hours 15 minutes.

Second Game.

Detroit.	AB	H	O	A	Cleveland.	AB	H	O	A
Fox,rf.	4	1	1	0	Rice,rf.	4	2	4	0
Doljack,cf.	5	1	3	0	Kn'b'ker,ss	1	0	1	0
Goslin,lf.	4	3	1	0	Moore,ss.	1	0	1	1
Gehr'r,2b.	4	2	5	1	Averill,cf.	5	2	7	0
Rogell,ss.	4	0	1	4	Trosky,1b.	5	1	5	1
Gr'berg,1b	4	2	10	0	Hale,2b.	5	3	1	3
Hayw'th,c.	3	1	4	0	Burnett,3b.	4	2	1	0
Cochrane,c	1	0	2	0	Holland,lf.	4	2	1	0
Owen,3b.	4	1	2	1	Pytlak,c.	3	0	4	0
Auker,p.	3	0	0	0	Weiland,p.	2	0	0	0
Fischer,p.	1	1	0	0	*Kamm.	1	0	0	0
					Winegar'r,p	1	0	0	0
Totals.	37	11	*26	10	Harder,p.	0	0	0	0
					Totals.	37	12	27	5

*One out when winning run scored.
†Batted for Weiland in sixth.

Detroit . . . . . 0 0 1 1 1 0 0 0 0—5
Cleveland . . . . . 0 0 0 0 1 1 1 2 0—6

Runs—Fox (2), Doljack, Greenberg (2), Rice, Averill, Hale (2), Burnett (2). Errors—Doljack, Goslin, Rogell, Rice, Knickerbocker. Runs batted in—Hayworth (2), Goslin, Gehringer, Rogell, Averill (2), Burnett, Holland, Kamm. Two-base hits—Greenberg, Burnett, Rice, Owen, Holland (2). Three-base hit—Greenberg. Home run—Averill. Stolen base—Fox. Double plays—Trosky to Knickerbocker, Rogell to Gehringer to Greenberg, Owen to Gehringer to Greenberg. Left on bases—Detroit, 7; Cleveland, 11. First base on balls—Off Weiland, 2; off Auker, 3; off Fischer, 2. Struck out—By Weiland, 5; by Auker, 2; by Fischer, 3; by Winegarner, 2. Hits—Off Weiland, 8 in 6 innings; off Winegarner, 2 in 2 innings (none out in ninth); off Auker, 9 in 6 innings (none out in seventh); off Fischer, 3 in 2 2-3 innings; off Harder, 1 in 1 inning. Hit by pitched ball—By Auker (Pytlak). Winning pitcher—Rice. Losing pitcher—Weiland. Umpires—Kolls, Donnelly and Ormsby. Time of game—Two hours 35 minutes.

Baltz Is Named Head Of Regatta Committee

E. C. Baltz, commodore of the Chesapeake & Potomac Power Boat Association, has been appointed chairman of the regatta committee for this year's President's Cup regatta, it was announced today by John A. Remon, president of the Regatta Association.

Appointment of R. H. Doyle, commodore of the Capital Yacht Club, as chairman of the badge committee, and Dan Fowler, secretary of the Capital Yacht Club, as vice chairman of this committee, also was announced by Remon.

First Blow a Freak As Players Collide; Thomas Goes Route

Back in Stride

WASHINGTON.	AB	R	H	PO	A	E
Myer, 2b	4	0	2	0	3	0
Stone, rf	5	0	0	4	0	0
Manush, lf	5	1	2	2	0	0
Cronin, ss	2	0	0	2	5	0
Travis, 3b	4	0	0	0	1	0
Schalte, cf	4	2	2	2	0	0
Kress, 1b	4	3	3	13	0	0
Sewell, c	4	0	0	4	0	0
Thomas, p	3	1	1	0	2	0
Totals	35	7	10	27	11	0

PHILAD'PHIA.	AB	R	H	PO	A	E
McNair, ss	4	1	2	3	4	0
Cramer, cf	4	0	1	2	0	0
Johnson, lf	4	1	0	4	0	0
Foxx, 1b	3	0	0	9	0	0
Higgins, 3b	4	0	2	2	0	0
Coleman, rf	3	0	0	1	0	0
Miller, rf	0	1	0	0	0	0
Williams, 2b	2	0	0	1	3	0
Warstler, 2b	2	0	1	1	1	0
Berry, c	4	0	1	4	1	0
Dietrich, p	3	0	0	0	0	0
*Hayes	1	0	0	0	0	0
Totals	34	3	7	27	9	0

*Batted for Dietrich in ninth.

WASHINGTON . . . 021002002—7
Philadelphia . . . . . 100000011—3

Runs batted in—Myer (3), Travis, Kress (3), Higgins, Johnson, Berry. Two-base hits — Myer, Manush, Schulte, McNair, Warstler. Three-base hit—Myer. Home runs—Kress (2). Sacrifice — Cronin. Double play—Berry to McNair. Left on bases—Washington, 5; Philadelphia, 6. First base on balls—Off Thomas, 2; off Dietrich, 3. Struck out—By Thomas, 1; by Dietrich, 2. Umpires—Summers, Moriarity and Hildebrand. Time of game—One hour 36 minutes.

Williams and Coleman Crash, First Sacker Circling Bases.

Washington Takes Third Place by Triumph in Series Opener.

By Shirley L. Povich
(Sports Editor of The Post.)

SHIBE PARK, Philadelphia, July 3.—The infant losing streak of the Nats expired this afternoon on this pitch-and-putt baseball course amid the clatter of base hits delivered at the proper moments. Coincidentally, the Philadelphia Athletics acted very unathletic and absorbed a beating by the ample figures of 7 to 3.

Little Shibe Park resounded with extra-base hits that bounced against the ramparts in all directions as the Nats shook off their sluggishness at the plate and feasted their batting averages on the pitching of Bill Dietrich, late of the University of Virginia, who lasted the game out only by grace of the inexhaustible patience of Connie Mack.

Kress Crashes Them.

Among the several items of the game were two homers by, no kidding, Red Kress, who until today had been a batting nonentity ever since he replaced the convalescing Joe Kuhel in the Nats' line-up. Kress' first homer was one for the books—a ball that dropped out of the glove of Second Baseman Dib Williams—but there was nothing synthetic about that whistling line drive that he rammed into the top seats of the left-field grandstand in the ninth inning.

Back into the first division—third place—the Nats lifted themselves by their triumph, which came on the rebound of two defeats suffered in Washington at the hands of the Yankees, who maintained their 7-game lead over Washington by

Veritas, Odds-On Favorite, Lasts to Take Nose Decision in Charles Town Race

By Surprise Pays $109 In First

Longshot Winner by Nose; Victor Over Viva Pete.

By Walter Haight,
(Post Staff Correspondent).

CHARLES TOWN, July 2.—"I can not tell a lie. I did it with my little nose"—that's what a trim filly named Veritas seemed to be saying as Jockey W. Barr jogged her back to the winner's circle after the running of the feature rate today. And she was right, so help me. By the margin of a pair of nostrils, this daughter of Truthfulness managed to gain a decision over King of Hearts, a 31-1 shot which was trying a finesse, having shown nothing approaching his sudden improvement heretofore.

It was a nose victory and a lucky victory, too. Half the money in Jefferson County had been wagered on Veritas, so sure were the betters that the filly was superior to her field. The boys and girls went down under the stands and paid and paid for Veritas tickets and then went back for more. The odds shrunk like a pair of 79-cent slacks and when the mutuel bell stopped ringing (it rings for ten minutes up here), Veritas was played down to a few cigarette coupons on the dollar. To be exact, the win mutuel was $2.80.

In Front All Way.

To tell the truth, Veritas ran like a 1-10 shot at some stages of the race, but she began to lose caste in the stretch and it seemed that her tiring legs would hardly hold her as she staggered across the finish line.

Veritas was in front all the way. Wise Mollie attempted to separate her from the leadership on the trip along the back stretch, but Veritas literally ran her legs off and she was almost walking when pay-off time arrived. But the King of Hearts must have had his tarts before the race. He was supposed to be just one of those horses which help the telegraph company charge another word or two by getting their name in the also ran group.

Game Stretch Run.

The King had been flattering his backers by running third and they were waiting for him to slide back to his usual seventh or eighth position. When what to our wondering eyes did appear but the King of Hearts making a game stretch run! In fact, it was so game that had the race been a jump farther his number and not Veritas' would have been displayed on the mutuel board.

By Surprise lived up to her name in the first race. She also nosed her way to victory and shocked the crowd with a $109.20 mutuel. Viva Pete tried to wrestle the decision from her but like King of Hearts he just missed.

The 52-1 proposition was hooked up with Dutiful, an odds-on favorite, in the daily double. The parlay brought dividends of only $92.20.

Mount Royal Results.

(Associated Press.)

FIRST—One mile and 70 yards; purse, $400; claiming; for 3-year-olds and upward, Canadian foaled.
Wee Toddler II, 105 (Jelly) 6.35 3.70 3.40
Fatal Gift, 102 (Horn) 14.20 12.15
Miss Johnston, 102 (Barber) 24.20
Thunder Light, Imadandy, Par Excellence, Star Crest, Chatham Queen, Olivia D. and Candy Man also ran. Time, 1:48 1-5.

SECOND—Five furlongs; purse, $400; claiming; for 2-year-olds.
Silent Don, 106 (Mitchell) 4.65 3.75 2.70
Ethan Allen, 109 (Wood) 7.45 4.10
Reproach, 109 (E. Fator) 2.90
Black Anna, Chauvensouris, Dictatorial and Cedar Brook also ran. Time, 1:02 3-5.

THIRD—Six furlongs; purse, $400; claiming; for 3-year-olds and upward.
Finger Tips, 110 (Chinn) 14.00 4.90 4.50
Little Wings, 110 (Passero) 3.50 3.45
Dunrode, 115 (Wood) 9.35
Chile Gold, Chipola, En Avant, Cyrano, Canmas, Squeaky and Snoops also ran. Time, 1:15 3-5.

FOURTH—Six furlongs; purse, $400; claiming; for 3-year-olds and upward.
Stepoint, 106 (Watson) 5.70 3.20 2.55
Solinity, 111 (Passero) 6.80 4.05
Blue John, 115 (Laurin) 3.00
Don Carlos, Imadud, Ridge Lady and Visionary Hour also ran. Time, 1:13 4-5.

FIFTH—Six furlongs; purse, $500; Dominion Day Handicap; for 3-year-olds and upward.
Betty Farrell, 115 (Hovath) 4.40 3.00 2.45
Sand Runner, 114 (Sylvester) 2.95 2.50
Watchlite, 116 (Staszuk) 3.00
Natamemor, Despoil, Chrysmute and Elen D also ran. Time, 1:12 2-5.

SIXTH—One mile and 70 yards; purse, $400; claiming; for 3-year-olds and upward.
Coventry Queen, 106 (Wilson) 9.40 5.20 4.10
Squeeze Play, 109 (Laurin) 7.00 4.65
Little Jay, 111 (Horvath) 4.50
Investor, Gay Party, Refiner and Baimwawa also ran. Time, 1:45 4-5.

SEVENTH—One and one-sixteenth miles; purse, $400; claiming; for 3-year-olds and upward.
Tee Off, 107 (Moore) 16.10 6.40 5.90
Popcorn, 112 (Penke) 4.10 3.00
Taelst, 112 (E. Fator) 3.15
Punishment, Blanchette, Anny, Uncle Charley, Crasher, Frank Grossman and Backstep also ran. Time, 1:49 4-5.

Arlington Park Results.

(Associated Press.)

FIRST—Seven furlongs (chute); purse, $800; claiming; 3-year-olds.
Tiny Kitty, 104 (Lamb) 11.10 5.16 4.28
Wild Reign, 113 (Harbort) 3.78 3.10
Lessi Gamble, 110 (Arcaro) 4.06
Thoroughfare, Creole Bird, Walkalong, Black Miss, Doncellita, Mark's Girl, Black Joe and Woodlander also ran. Time, 1:24 2-5.

SECOND—Six furlongs; purse, $800; claiming; 3-year-olds and upward, Canadian foaled.
Wee Toddler II, 105 (Jelly) 6.35 3.70 3.40
Fatal Gift, 102 (Horn) 14.20 12.15
Miss Johnston, 102 (Barber) 24.20
Thunder Light, Imadandy, Par Excellence, Star Crest, Chatham Queen, Olivia D. and Candy Man also ran. Time, 1:48 1-5.

THIRD—Five and a half furlongs; purse, $800; claiming; 2-year-olds.
Barcarolle, 108 (Arcaro) 19.12 10.58 5.94
Sir Reid, 118 (Westrope) 5.16 3.32
Pollyrita, 109 (Hanka) 2.66
Chicasha, Beginner's Bait, Count Tetrarch, Blue Lillian, Vance, Ima Greenoch and Rosa also ran. Time, 1:06 2-5.

FOURTH—Five and a half furlongs; the Spectator; purse, $800; maidens; 2-year-old colts and geldings.
Born Happy, 116 (Meade) 5.94 3.22 2.82
Skipit, 116 (Arcaro) 4.34 4.30
Advantage, 116 (Steffen) 10.62
Poetry Night, Toro, Flight, Clientele, Galla Clay, Dolo, Mr. Mac, Civil War and Sula also ran. Time, 1:06 1-5.

FIFTH—Six furlongs; the Hamilton Ontario; purse, $1,000; allowances; 3-year-olds.
Some Pomp, 107 (Westrope) 8.26 4.12 3.80
Dogmate, 118 (Harbort) 13.82 8.12
Mr. James, 112 (Arcaro) 6.02
Patchcocket, Chance Line, Carbina, Judge Leer and Ashen also ran. Time, 1:15 3-5.

SIXTH—One mile (Hertz course, out of chute); purse, $800; claiming; 4-year-olds and upward.
Anita Ormont, 105 (Hanka)
21.82 9.58 6.16
Militia, 118 (M. Garner) 22.56 12.14
Platinum Blonde, 105 (Wright) 9.16
Kuvera, Try King, Honest Ben, Bag Smasher, Temple Dancer, Royal Treasure, Sweet Kate and Kinz Pin also ran. Time, 1:38 2-5.

SEVENTH—One mile (Hertz course, out of chute); purse, $800; claiming; 3-year-olds.
Red John, 112 (Steffen) 14.08 7.60 4.90
Marcella II, 106 (Hanka) 12.94 8.18
Flying Justice, 104 (J. King) 8.82
Royal Leon, Play Hooky, Mt. Hood, Jen's Son, Uncle Tom and Tantawey also ran. Time, 1:36 4-5.

EIGHTH—One and one-sixteenth miles; purse, $800; claiming; for 3-year-olds and upward.
American Smile, 113 (Westrope)
15.60 6.64 4.76
Morpheus, 116 (Arcaro) 5.40 2.92
Hit and Run, 105 (W. J. Wright) 7.34
Black Pool, Fair Boy and Just Buck also ran. Time, 1:54 1-5.

At the Post . . .

with **Bill Bennings.**

Dear Al: Charles Town, July 2.

Clocker Mike and I were a trifle fearful least the law of averages and Blue Monday would prove too much for Bennings, Inc., today. We are aware of the fact that we can't live the rest of the year on those six winners we picked last Saturday, pardon me for bringing that up. So with the setting sun and the races done, we checked up and found that we had three winners. They were Golden Measure, Aldershot and Veritas. Please don't mention the mutuels. We have the rest of the week to dig up some fancy priced winners, and Clocker Mike has promised all his friends to put them in the heavy dough before the bang tails cease doing their stuff here late Saturday afternoon. And I'm with him. BILL.

First race—Hurdy Gurdy appears to have an edge over this field of 2-year-old sprinters. **Jinnee** looks like the one for the top fellow to beat. Both have won hereabouts and are dead fit. **Peggy Can** must break from the outside, but is dangerous.

Second race—I'm turning this maiden affair over to Clocker Mike. He has been telling me that this **My Scotch** is a speedy nonwinner that might break out with a surprise tomorrow. **Jeannett K.** and **Day Past** for the other awards.

Third race—Three Grand turned in a fair effort, running third here last week. May improve enough off that effort to take a set of brackets from these. **Jane Porter** has had plenty of chances. Seems good enough to be second. **Scotch Age** for the show.

Fourth race—I'm going to try to make **This Play** get home here. This one gets a nice shift in the weight that might swing the verdict. **Rollick** comes off afast race and, with **Dark Vision**, figures to furnish keen competition.

Fifth race — Pink Post drops weigh and will try to repeat that winning effort of last Saturday. This is a sharp horse. **Hacky H.** and **King Bird** for the other awards. Mike points to **Sambo G.** as a possible wake-up, but you can have him.

Sixth race—Radial probably will pay a $3 mutuel in this race, but even that kind of pay-off is better than none at all. **Persian Star** has been known to run in cheap fields and this is a cheap field. **Braw Scot** for the minor award.

Seventh race—Luke Connell and **Royal Charge** will battle it out for the main money here. **Rube Samuelson** has a fighting chance to figure.

Bonthron to Quit Track, Accept Job

Detroit, July 2 (U.P.).—Bill Bonthron, Detroiter, who ran the fastest 1,500 meters ever recorded and a star prospect for the United States' 1936 Olympic team, announced tonight that he will retire this fall for a career in accounting.

The Olympics, Bonthron said, are "way too far away" and he intends to start working after this summer's competition abroad.

The sensational miler said he had completed arrangements to begin his business career in November with a New York accounting firm.

Chart of Charles Town Races

Monday, July 2, 1934.
WEATHER, CLEAR. TRACK, FAST.

FIRST RACE—Five furlongs. Purse, $250; allowances. For 2-year-olds. Start good. Won driving; place, same. Went to post at 2:33. Off at 2:33½. Winner, Mrs. H. C. Boorse's b. f. (2), by Hisself—Neshaminy. Trained by H. Boorse. Value to winner, $200; second, $35; third, $15. Time, 1:02 3-5.

Horses	Wgt.	Post	St.	¼	½	Str.	Fin.	Jockeys	Straight
BY SURPRISE	113	3	3	3¹	2ʰ	2¹ᵃ	1¹ᵃ	Gaither	$53.60
VIVA PETE	116	1	1	1	2¼	3¹½	3¹½	2ᵃ	Prain 4.90
PARADE ON	113	2	2	1¹	1½	1½	3¹½	Holland 5.50
SEA FINN	113	4	4	4¹	4¹½	4½	4ʰ	Fowler 1.30
MAISONETTE	113	5	5	7¹	6ʰ	5ʰ	5ʰ	Willard 4.30
SENTRY GO	113	7	6	6ʰ	7¹½	7ʰ	6¹½	Feltner 35.10
MERIBELLE	110	8	7	8	8	8	7ʰ	Tryon 84.10
BARNSTORMER	110	6	8	5¹	5ʰ	6¹	8	Palumbo 4.80

Two-dollar mutuels paid—BY SURPRISE, $109.20, $27.60, $14.20; VIVA PETE, $5.20, $4.20; PARADE ON, $15.40.

BY SURPRISE, a forward factor from the start, raced lapped on the outside of PARADE ON, disposed of him in the stretch and, closing fast, just got up. VIVA PETE, always well up, closed stoutly after taking a short lead and just failed to last. PARADE ON had good early speed, but faltered at the end.

SECOND RACE—Six and a half furlongs. Purse, $250; claiming. For 3-year-olds. Start good. Won easily; place, driving. Went to post at 3:05. Off at 3:14. Winner, H. McGhee's ch. f. (3), by Sir Barton—Crock o' Gold. Trained by W. C. Westmoreland. Value to winner, $200; second, $35; third, $15. Time, 1:23.

Horses	Wgt.	Post	St.	¼	½	Str.	Fin.	Jockeys	Straight
GOLDEN MEASURE	108	2	1	1¹½	1¹	1¹½	1¹½	Gaither	$9.80
WILD BLONDE	108	1	4	2²	2¹½	2¼	2²	Willard	8.90
GRAND BAKER	108	3	2	3¹½	3¹½	3²	3²	Smith	4.60
NOLLIES	105	4	3	4¹½	4⁴	4⁴	4²½	Cusimano	44.60
VOCO	113	5	6	6	6	6	5¹½	Palumbo	3.80
BOOGIE MAN	113	6	5	5¹	5²	5¹	6	O'Malley	12.00

Two-dollar mutuels paid—GOLDEN MEASURE, $3.60, $3.60, $3.00; WILD BLONDE, $7.00, $4.60; GRAND BAKER, $2.80.

GOLDEN MEASURE had good speed to take command at once, was placed under stout restraint in the lead, shook off the bid of WILD BLONDE, and had speed in reserve. WILD BLONDE raced closest to the leader under restraint, but could not overtake the winner. GRAND BAKER held on well under punishment.

THIRD RACE—Six and a half furlongs. Purse, $250; claiming. For 3-year-olds and upward. Start good. Won driving; place, same. Went to post at 3:36. Off at 3:37. Winner, Mrs. G. C. Everhart's b. m. (6), by Dunlin—Rock Court. Trained by G. Everhart. Value to winner, $200; second, $35; third, $15. Time, 1:23 2-5.

Horses	Wgt.	Post	St.	¼	½	Str.	Fin.	Jockeys	Straight
DUTIFUL	110	2	1	1½	1¹	1¹½	1¹	Palumbo	$0.50
TRUE JOHN	115	6	6	4⁵	4⁶	4⁴	2¹	Willard	19.30
JOBS DIDO	105	5	4	2½	2¹½	2¹	3⁸ᵃ	Cusimano	8.60
MAZYNIATA	110	1	2	3¹	3¹	3ʰ	4¹	Holland	5.40
LADY GOLD	105	4	3	5²	5⁵	5¹⁰	5¹³	O'Malley	6.80
COMPROMISING	110	3	5	6	6	6	6	Yingling	53.10

Two-dollar mutuels paid—DUTIFUL, $3.00, $2.40, $2.40; TRUE JOHN, $6.00, $3.40; JOBS DIDO, $3.60.

DUTIFUL had good speed to go to the front immediately after the start, was rated in command throughout, but had to be raced sharply to hold TRUE JOHN safe. Latter, rated back of the early pace, closed stoutly. JOBS DIDO had good early speed, saved ground on the turns, but was tiring at the end.

DAILY DOUBLE (FIRST AND THIRD RACES) PAID $92.20.

FOURTH RACE—About 7 furlongs. Purse, $250; claiming. For 3-year-olds and upward. Start good. Won easily; place, driving. Went to post at 4:02. Off at 4:03. Winner, J. McCarthy, jr.'s ch. g. (7), by Man o' War—Corpist. Trained by J. Rausch. Value to winner, $200; second, $35; third, $15. Time, 1:27 3-5.

Horses	Wgt.	Post	St.	¼	½	¾	Str.	Fin.	Jockeys	Straight
ALDERSHOT	112	1	3	3¹	2²	1²¹½	1¹	1⁸	O'Malley	$0.80
CONSUMMATION	117	3	2	4ʰ	4ʰ	3¹½	3¹¹½	2ʰ	Smith	6.70
HANDLEY	117	4	1	2¹	1½	2²	2¹	3¹½	Yingling	5.60
ROSEMARIE B	110	6	5	5¹	5¹	4¹	4¹	4¹	Gaither	5.00
CHARLEY J. S	115	7	7	7	7	5¹¹½	5²	5²	Cusimano	87.10
PRETTY BOY	115	5	6	6ʰ	6¹	6⁴	6⁴	6¹²	Willard	10.60
NANCY KHAN	107	2	2	1ʰ	3¹¹½	7	7	7	Fowler	35.30

Two-dollar mutuels paid—ALDERSHOT, $3.60, $2.80, $2.40; CONSUMMATION, $5.00, $2.80; HANDLEY, $2.60.

ALDERSHOT was rated behind the pace of the leaders and on the outside until midway of the back stretch, went to the front with ease and drew out without urging. CONSUMMATION gradually improved his position and, closing fast, wore down HANDLEY in the final strides. HANDLEY had good early speed to take command, shook off NANCY KHAN, but then weakened badly.

FIFTH RACE—Five furlongs. Purse, $250; claiming. For 3-year-olds and upward. Start good. Won driving; place, same. Went to post at 4:26. Off at 4:29. Winner, C. Beal's b. f. (3), by MacKenzie II—Truthfulness. Trained by owner. Value to winner, $200; second, $35; third, $15. Time, 1:02.

Horses	Wgt.	Post	St.	¼	½	Str.	Fin.	Jockeys	Straight
VERITAS	109	2	1	1½	1ʰ	1¹½	1⁸ᵃ	Barr	$0.40
KING OF HEARTS	111	3	3	3²	3⁴	3¹	2¹	Feltner	31.80
ARRAS	114	6	6	6	6	4¹	3¹½	Smith	5.70
PERGOLA	106	5	4	4¹½	4¹½	4ʰ	4¹½	Willard	12.70
WISE MOLLIE	106	1	2	2½	2¹½	2²	5ʰ	Palumbo	9.00
DAISY BUNGA	111	4	5	5¹	5²	5²	6	Clare	20.00

Two-dollar mutuels paid—VERITAS, $2.80, $2.40, $2.40; KING OF HEARTS, $7.80, $2.80; ARRAS, $2.60.

VERITAS had good speed to take command at once, raced lapped on the outside of WISE MOLLIE into submission entering the stretch, but was kept under pressure to the finish and just lasted. KING OF HEARTS, rated back of the fast early pace, came through on the inside in the stretch and, closing fast, just failed to get up. ARRAS, a trailer in the early stages, closed with a rush.

SIXTH RACE—One and one-sixteenth miles. Purse, $250; claiming. For 3-year-olds and upward. Start good from gates. Won easily; place, driving. Went to post at 4:53½. Off at 4:54. Winner, Mrs. K. Basemore's b. f. (4), by The Wanderer—Elusinia. Trained by W. Weaver. Value to winner, $200; second, $35; third, $15. Time, 0:24, 0:49 4-5, 1:15 1-5, 1:42, 1:50.

Horses	Wgt.	Post	St.	¼	½	¾	Str.	Fin.	Jockeys	Straight
WANDREL	113	5	4	3ʰ	3¹¹½	2¼	2²	1²¹½	Jackson	$2.90
HOSAIN	113	2	1	1ʰ	1¹¹½	1¹	1¹	2¹	Cantara	2.10
NISIA	113	6	6	4¹	4¹	3ʰ	3¹¹½	3¹½	Trenchard	5.30
MERRY MISS	113	4	5	6	5⁵	5²⁰	4¹¹½	4⁴	O'Malley	2.50
MINT BUD	108	3	2	2²	2¹	4¹½	5	5	Brooks	15.00
BANDUIT	107½	1	3	5¹½	6	6	Pulled up.		Tryon	31.30

Two-dollar mutuels paid—WANDREL, $7.80, $3.20, $2.60; HOSAIN, $3.40, $2.60; NISIA, $3.20.

WANDREL, racing back of the early pace and on the outside, came through on the inside of HOSAIN in the stretch and drew out easily. HOSAIN had good speed from the start, raced wide the entire trip, and had no other excuse. NISIA, reserved in the early pace, closed well. MERRY MISS lacked speed and was never prominent. MINT BUD had some early speed, saved ground, but stopped badly. BANDUIT was eased up when beaten.

SEVENTH RACE—One and one-sixteenth miles. Purse, $250; claiming. For 3-year-olds and upward. Start good. Won driving; place, same. Winner, Albert Bundy's b. m. (5), by Sir Martin—Muriel von Der. Trained by owner. Value to winner, $200; second, $35; third, $15. Time, 0:24, 0:49, 1:16, 1:42 2-5, 1:50 4-5.

Horses	Wgt.	Post	St.	¼	½	¾	Str.	Fin.	Jockeys	Straight
ROZELL	105	7	6	5⁹	5⁸	2ʰ	1¹	1¹½	Cusimano	$2.30
BABY CHINK	105	5	4	1¹½	1¹½	1ʰ	1ʰ	2ⁿᵏ	Tryon	8.60
JUSTA FLAPPER	110	3	2	3¹	3½	3⁴	3⁴	3¹	O'Malley	2.70
CONSTANT NYMPH	100	2	1	6²	6ʰ	6¹	5¹½	4ʰ	Coffman	80.00
SHERPKHAN	115	8	5	4¹	4ʰ	5⁴	5¹½	5ʰ	Yingling	12.40
SELFISH GAIN	105	4	3	2²	2¹½	4⁶	4⁶	6ʰ	Feltner	7.40
DUNAIR	115	6	7	7ʰ	7⁸	7¹⁰	7¹⁰	7¹⁰	Trenchard	3.90
TWIN STAR	115	1	8	8	8	8	8	8	Holland	39.50

Two-dollar mutuels paid—ROZELL, $6.40, $3.20, $3.00; BABY CHINK, $7.00, $4.40; JUSTA FLAPPER, $3.60.

ROZELL was rated back of the early pace, moved up stoutly on the outside entering the final turn, went wide entering the front stretch, wore down BABY CHINK, and was going away at the end. BABY CHINK had good early speed to set the pace, gave way to the winner, but held on well to hold JUSTA FLAPPER safe. The latter, a forward contender from the start, saved ground on the rail entering the stretch and finished stoutly. CONSTANT NYMPH lacked early speed, but made up some ground. SELFISH GAIN tired. DUNAIR could never get up.

The Post's Consensus at Charles Town

The following consensus has been compiled by The Post from the selections of the leading handicappers of the turf. The figures show how the selections were rated.

Consensus of Leading Handicappers

First race	Second race	Third race	Fourth race	Fifth race	Sixth race	Seventh race
Jinnee (24)	Jeanett K. (30)	Jane Porter (24)	Rollick (27)	Pink Post (25)	Radial (40)	Luke Connell (24)
Hurdy Gury (23)	Hasty Queen (20)	Three Grand (20)	Lodorus (21)	Hacky H. (21)	Braw Scot (15)	Dark Star (19)
Inscription (21)	Day Past (13)	Scotch Age (11)	Dark Vision (16)	King Bird (16)	Bucks Daisy (12)	Royal Charge (15)

Bennings, Washington Post

Hurdy Gurdy	My Scotch	Three Grand	This Play	Pink Post	Radial	Luke Connell
Jinnee	Jeannett K.	Jane Porter	Rollick	Hacky H.	Persian Star	Royal Charge
Peggy Can	Day Past	Scotch Age	Dark Vision	King Bird	Braw Scot	Rube Samuelson

Best bet—Radial.

Louisville Times, Associated Press

Hurdy Gurdy	Hasty Queen	Three Grand	Dark Vision	Hacky H.	Radial	Royal Charge
Idle Worker	Rose County	Miss Patches	Lodorus	Pink Post	Boston Idle	Luke Connell
Inscription	My Scotch	Scotch Age	Pro Bono	Sambo G.	Buck's Daisy	Dark Star

Best bet—Royal Charge.

Latonia Entries.

(Associated Press.)

FIRST RACE—Five and one-half furlongs; purse, $600; claiming; for 2-year-old fillies.
1 Louise Hobson 105 | 6 *Gyana 100
2 Our Bettie 106 | 7 *Enis 100
3 *Grenandine 100 | 8 Idle Wild 105
4 *Mamie B 105 | 9 Amazement 110
5 Gay Bessie 110 | 10 Play Sickle 105

SECOND RACE—Six furlongs; purse, $600; claiming; for 3-year-olds.
1 Morbria 103 | 7 *Scrip Money 103
2 Sabre Slash 113 | 8 Morley Firth 105
3 By Phar 113 | 9 Broadcaster 113
4 *White Top 98 | 10 *Coun. Crane 108
5 Potterton 113 | 11 *Julia Irene 103
6 *Our Gale 107 | 12 *Sen. Basle 105

THIRD RACE—Six furlongs; purse, $600; claiming; for 4-year-olds and upward.
1 Glynhurst 110 | 8 Morden 105
2 Bob Custer 110 | 9 Abdel 115
3 Kadlak 110 | 10 Stallman 110
4 Glamorous 110 | 11 *Skirl 105
5 *Bonivan 109 | 12 *Patty Petite 105
6 Camp Cook 113 | 13 Smooth 110
7 Balthasar 110

FOURTH RACE—Six furlongs; purse, $600; claiming; for 3-year-olds.
1 Black Peter 108 | 8 *Rettef 108
2 Witches Night 103 | 9 Fleeta Rose 103
3 Kath. Waitle 103 | 10 Rolanda 108
4 Lt. Helker 111 | 11 Candy Pam 105
5 Jefferson 113 | 12 *Gooseflesh 103
6 Cousin Bess 108 | 13 Full Sail 108
7 Rabeson 108

FIFTH RACE—Five and one-half furlongs; purse, $600; the Westwood; allowances; for 2-year-olds.
1 Athanette 103 | 4 Elwawa 113
2 Bill Bleiweiss 107 | 5 Flying Wood 105
3 Prince Pine 115 | 6 Inside Down 107

SIXTH RACE—One and one-sixteenth miles; purse, $600; claiming; for 3-year-olds and upward, maidens.
1 Pomnale 111 | 6 *Genial Joe 103
2 Murphey's Luck 106 | 7 Hepsey's Beau 112
3 Pharamaid 103 | 8 Lady Mary 103
4 *Chilies 106 | 9 Bir Gold 108
5 Mildred E 103

SEVENTH RACE—One and one-sixteenth miles; purse, $600; claiming; for 3-year-olds and upward, maidens.
1 *Shirley May 98 | 6 Mary Francine 103
2 *Maiden Blush 102 | 7 *Single Day 103
3 *Pidge 98 | 8 Golden Nut 106
4 Angora 103 | 9 *Sens Up 103
5 *Girl's Memory 98 | 10 Archery 108

EIGHTH RACE—One and one-sixteenth miles; purse, $600; claiming; for 4-year-olds and upward.
1 Brush Down 102 | 5 *Consisus 102
2 *Mal San 97 | 6 *Uma 105
3 *Red Cinders 97 | 7 *Lansquenet 102
4 *Buddy Apolis 110 | 8 *Princess Toke 105
*Apprentice allowance claimed.
Weather, clear; track, fast.

Rockingham Park Entries.

(Associated Press.)

FIRST RACE—Five and one-half furlongs; purse, $800; claiming; for 3-year-olds and upward.
1 Canter Chord 99 | 8 Emmy Fish 111
2 *Jonte Peak 111 | 9 Khamain 108
3 *Portfolio 104 | 10 *Newton Belle 106
4 Twidgets 104 | 11 Alcorah 109
5 Hogan's Folly 99 | 12 *Migratory 99
6 Lady Buck 104 | 13 Reich Rose 94
7 *Precious Little 111

SECOND RACE—Five and one-half furlongs; purse, $800; claiming; for 3-year-olds and upward.
1 *Wise Count 107 | 8 Playing On 107
2 *Informal 95 | 9 *Wilrob 100
3 *Jaz Age 111 | 10 Ambola 107
4 Marge 100 | 11 White Bird 105
5 *Polyfon 107 | 12 *Chain 107
6 *Cabouse 104 | 13 *Liberty Oak 104
7 The Heathen 112

THIRD RACE—Six furlongs; purse, $800; claiming; for 3-year-olds and upward.
1 Rosevolt 108 | 8 *Cantroud 105
2 *Ervast 113 | 9 *Black Dreams 113
3 *Vacilate 108 | 10 *Lefiore 108
4 *Dancing Mack 108 | 11 *Parties 103
5 *Texas Tommy 100 | 12 *Brn. Wisdom 108
6 Victorium 118 | 13 Lerack 113
7 Waterjet 109

FOURTH RACE—Five and one-half furlongs; purse, $1,200; the Nashua; for 2-year-olds.
1 Mirror 101 | 5 Justa Jones 108
2 Jobakheta 104 | 6 Wise Prince 104
3 Time Flight 104 | 7 Star Chase 101
4 Judge Blake 104 | 8 Love Lost 101

FIFTH RACE—Six furlongs; $800; claiming; for 3-year-olds and upward.
1 *Piecemeal 103 | 5 *Mathias 99
2 *O'Neill 106 | 6 *Grand Acre 108
3 *Ribbon 112 | 7 Axentea 101
4 *Hernando 112

SIXTH RACE—One mile; purse, $800; claiming; for 3-year-olds and upward.
1 *Star Ruby 102 | 8 *Rhodium 112
2 Plucky Lady 112 | 6 *Sambo Brown 112
3 Mary's May 108 | 7 *Boocap 107
4 Lawless Lady 103

SEVENTH RACE—One and one-sixteenth miles; purse, $1,000; claiming; for 3-year-olds and upward.
1 *Below Cost 113 | 5 Machilla 114
2 *Hitch Socks 113 | 6 *Ero 115
3 *Newero 109 | 7 *Mild 104
4 *Modern Ace 113
*Apprentice allowance claimed.
Weather, clear; track, fast.

Aqueduct Results.

(Associated Press.)

FIRST—Five furlongs; purse, $1,000; claiming; for maiden 2-year-olds.
Palasa, 112 (R. Jones) 9-5 7-10 1-3
Be There, 115 (Pascuma) 8-5 4-5
Blind Praise, 115 (Stout) 4-1
Alanova, Toza, Black Plane, Starfalon, Rivalry, Blue Bubble, Foggy Dawn, Mae Skilling, Lady's Birthday, Last Minute and Warned Off also ran. Time, 1:02 2-5.

SECOND—One and one-half miles over hurdles; purse, $1,000; the Pilon d'Or; hurdle; for maiden 3-year-olds and upward.
Wrackon, 142 (J. Dawson) 4-5 1-5 out
White Lightning, 151 (W. Collins) 1-3 out
Play Lad, 141 (E. Jennings) 1-1
K. G., Reason Why and Big Play also ran. Time, 2:38.

THIRD—Five furlongs (substitute race); purse, $1,200; for maiden 2-year-olds.
Finance, 116 (Humphries) 3-2 2-5 1-5
Overstimulate, 116 (Workman) 1-4 out
Canterbury, 116 (Merritt) 1-1
Col. Greene, Jadsan, Brillfalon and Liebchen also ran. Time, 1:00 1-5.

FOURTH—Six furlongs; purse, $1,000; claiming; for 3-year-olds and upward.
Carisbrooke, 104 (Litzenberger) 2-1 7-10 1-3
R. Pinchot, 114 (J. Renick) 2-1 8-5
Laurel Miss, 102 (Rainey) 1-3
Carlaro, Pinluck, Impromptu, Brown Jack, Occidental, Transen and also ran. Time, 1:12 2-5.

FIFTH—One mile; purse, $1,000; claiming; for 3-year-olds.
Broadsword, 109 (Gilbert) 1-1 2-5 1-5
Fire Mark, 104 (Crump) 7-5 8-5
God o' War, 112 (Humphries) 8-5
Galon Lad, Big Boots, Trading Post, and Blondino also ran. Time, 1:41.

SIXTH—One and one-sixteenth miles; purse, $1,000; claiming; for 3-year-olds and upward.
Thundertone, 111 (Rainey) 6-1 2-1 4-5
Jamison, 118 (Coucci) 1-3 1-6
Major General, 113 (Merritt) 2-1
Village Vamp, Parity, Mint De Mie also ran. Time, 1:56 1-5.

Detroit Results.

(Associated Press.)

FIRST—Five furlongs; purse, $500; claiming; for 2-year-old maidens.
Sun Lure, 112 (Mills) 4.60 2.60 2.20
Herendeth, 107 (Petrella) 2.80 2.40
Hospitality, 115 (Woolf) 2.60
Velantrie, Good Dame, Sister Vinie and Positive Pearl also ran. Time, 1:01 4-5.

SECOND—Six furlongs (chute); purse, $500; claiming; for 3-year-olds and upward.
Tarbit Day, 104 (P. Roberts) 4.80 2.80 2.40
Little Turtle, 113 (E. Fernandez) 3.20 3.20
Crosskin, 109 (McCune) 4.00
San Lu, Bell Man, White Ace, Ragtown Belle, Chief Dauntless, Jeton and Rempli also ran. Time, 1:14.

THIRD—Six furlongs (chute); purse, $500; claiming; for 3-year-olds and upward, colts, geldings and horses.
Myturn, 106 (Dabson) 6.40 2.80 2.60
Flying Flynn, 105 (Fernandez) 3.00 2.80
Wild Law, 114 (Lake) 4.80
Stephanus, Small Play, Theron, Civolius and Santander also ran. Time, 1:14 2-5.

FOURTH—Six furlongs (chute); purse, $500; claiming; for 3-year-olds and upward, fillies and mares.
Princess Eyre, 105 (Mauro) 7.80 3.00 2.20
Royal Purchase, 105 (Petrella) 2.40 2.20
My Letitia, 104 (Critchfield) 2.20
Blue Dusk and Baby Bane also ran. Time, 1:14 2-5.

FIFTH—Six furlongs (chute); purse, $500; claiming; for 3-year-olds and upward.
Half Day, 104 (Dronet) 6.00 3.60 2.60
Commandman, 109 (Knight) 4.60 3.60
Cornelia Fowell, 105 (J. J. Smith) 2.80
Rishi, Bright Spangle and Chilla Lee also ran. Time, 1:14.

SIXTH—Six furlongs (chute); purse, $500, the American Legion; claiming; for 4-year-olds and upward.
Burgoo, 105 (Mauro) 21.00 6.20 2.80
Morsel, 105 (Dronet) 3.00 2.20
Traitor, 113 (Woolf) 2.20
Prefer, Good Scout, Onside and Sun Envoy also ran. Time, 1:13.

SEVENTH—One mile; purse, $500; claiming; for 3-year-olds and upward.
Electric Gaff, 109 (R. Fischer) 4.60 3.00 2.40
Range Boss, 99 (Winters) 4.20 3.20
The Crane, 105 (Dronet) 3.00
Divert, Acrobatic and Radio Service also ran. Time, 1:41 4-5.

EIGHTH—One mile; purse, $500; claiming; for 3-year-olds and upward.
Hurgway, 110 (Luther) 10.80 5.20 4.20
Solid American, 103 (Dronet) 3.80 2.80
Milleflore, 100 (J. J. Smith) 7.60
Tryabit, The Bard and Cabama also ran. Time, 1:42 3-5.

Racing Selections

Rockingham.
(For fast track.)
1—Twidgets, Alcorah, Justa Peak.
2—The Heathen, Polyfon, Chain.
3—

Stocks Resume Losing Drift In Light Sales

Federal Control Begun as Sales Volume Drops to 411,730 Shares.

New York, July 2 (AP).—Share prices resumed a slow downward drift today as the Stock Exchange made its debut under Federal control.

Professional speculative interest in the market remained extremely small. Manipulation of stocks was banned by the Federal control act which became effective over the week-end, but ticker tape watchers have not seen any evidence of manipulative operations for some weeks, so the advent of the Federal regulation worked no apparent changes in the recent character of the market or in trading.

Volume on the Stock Exchange was somewhat less than the recent daily average, totaling 411,730 shares, compared with 437,340 Friday. The Standard Statistics Co. average for 90 stocks sagged nine-tenths of a point to 77.

A variety of week-end news, including announcement of the personnel of the Stock Exchange commission and the signing by the President of the railroad pension and the farm mortgage relief bills, did not stir the market appreciably.

Nor did a further steep drop in steel operations nor weakness in commodities, bring out liquidation of stocks in appreciable quantity.

U. S. Steel common, Bethlehem Steel and other prominent steel shares finished only fractionally lower in face of further reductions in steel prices and estimate by the American Iron and Steel Institute that operations of the industry had dropped to 2 per cen of capacity for the Independence Day week, from 44.7 per cent a week ago.

The usual summer shut-down of mills for Fourth of July had much to do with the slump in steel operations.

Rail shares were heavy following the signing of the pension measure and a 2½ per cent boost in rail wages in accordance with an agreement made some time ago. Both were calculated to raise railroad costs appreciably.

Santa Fe, Pennsylvania, Union Pacific and Northern Pacific lost 1 to 3 points.

General Motors, Chrysler, American Can, Westinghouse and other leading industrial shares dipped fractionally to about a point. A number of thinly traded preferred stocks showed losses ranging up to 5 points.

Repercussions of the German bloodshed were felt in the foreign exchange market and caused some selling of German bonds. The German mark was quoted about ¼ of a cent lower toward the close of trading. Otherwise, the news from Germany did not affect financial markets visibly.

Week's Stock Sales.

New York, July 2.—Total reported stock sales, including inactives on the New York Stock Exchange during the week ended Saturday, June 30, aggregated 3,001,200 shares, for the month, 19,800,155 shares. Daily totals for June follow:

June 1	626,940	June 16	576,295
June 2	610,110	June 18	805,200
June 4	357,980	June 19	850,845
June 5	740,800	June 20	848,535
June 6	684,790	June 21	929,700
June 7	467,460	June 22	931,900
June 8	1,608,090	June 23	233,350
June 9	703,450	June 25	489,320
June 11	749,300	June 26	617,500
June 12	945,960	June 27	628,910
June 13	883,435	June 28	639,775
June 14	632,276	June 29	436,395
June 15	732,530	June 30	189,360

Goods Markets.

New York, July 2 (A.P.)—Cloth markets were quiet today. It was stated that some dealers would accept rayon business for January delivery. Curtailment of fabric production among rayon weavers was reported to amount to 30 per cent capacity. Burlaps held the slight advances of Saturday, with interest centering around the preliminary report on acreage planted to jute this season, and to be sent out by the Indian government tomorrow. Silk goods were quiet on lines for converting, but in lines for fall dress and cloak wear the demand is better than a year ago. Wool goods were quiet.

Wool Market.

Boston, July 2 (A.P.) (U. S. Dept. of Agriculture).—Sentiment in the wool market tended to improve during the past few days and reflected more hopefulness than for many weeks. This was stimulated by an increase recently in the number of inquiries from worsted manufacturers and an actual increase in purchases by woolen mills.

Estimated receipts of domestic wool at Boston, reported to the Boston Grain and Flour Exchange during the week ended June 30, amounted to 22,200,300 pounds, compared with 4,214,800 during the previous week.

Silk Markets.

New York, July 2 (A.P.).—Raw silk futures closed quiet, unchanged to 2 lower; sales, 450 bales. July, 1.11½ bid; October, 1.15½; December 1.16½.

Open market quotations, 60-day basis: Shanghai steam filature 78 per cent seriplane 20-22a, 1.25. Canton double extra 14-16, 85. Japanese special crack double extra 81 per cent seriplane 13-15a, 1.19.

Hop Prices Steady.

New York, July 2 (A.P.).—HOPS—Steady: Pacific Coast, 1933, prime to choice, 35@36; medium to prime, 32@34; prime to choice, 24@25; medium to prime, 22@24.

Steel Market.

New York, July 2 (A.P.).—Steel prices per 100 lbs., f. o. b. Pittsburgh:

Blue annealed sheets, hot rolled, 2.15.
Galvanized sheets, 3.25.
Black sheets, hot rolled, 2.65.
Steel bars, 1.90.

Chicago Egg Futures.

Chicago, June 2.—Egg futures, refrigerator standards, October, 17½; Butter futures, fresh standards, July, 23¾; storage standards, November, 25½.

Money Markets

Foreign Exchanges.

New York, July 2 (A.P.).—Foreign exchange steady; Great Britain in dollars, others in cents.

Great Britain—Demand, 5.05¾; cables, 5.05¾.

France—Demand, 6.59¾; cables, 6.59¾.

Demand Rates.

Italy	8.57	Austria	18.91
Belgium	23.36	Hungary	29.70
*Germany	38.37	Rumania	1.01
Holland	67.85	*Argentina	33.67
Norway	25.40	*Brazil	8.56
Sweden	26.07	Tokyo	29.93¾
Denmark	22.61	Shanghai	34.50
Finland	2.24	Hongkong	38.00
Switzerland	32.52	Mexico City, silver peso	28.00
Spain	13.68	Montreal in New York	100.93¾
Portugal	4.50	Montreal in Montreal	99.06¼
Greece	.95		
Poland	18.91		
Czechoslovakia	4.16		
Yugoslavia	2.29		

*Nominal.

New York.

Call money steady; 1 per cent all day. Time loans steady; 60 days to 6 months, ¾@1 per cent; prime commercial paper, ¾; bankers' acceptances unchanged; 30 days, ¼@¼; 4 months, ⅜@¼; 5 to 6 months, ½@⅝; rediscount rate, New York Reserve Bank, 1½ per cent.

Bar silver, ¼ higher at 46½.

London.

Bar gold declined ½ pence to 137s 10d. (U. S. equivalent, 34.78 on basis of sterling opened at 35.04⅜.)

Money, ¾ per cent. Discount rates, short bills, ⅛@¼; three-month bills, ¼ per cent.

Bar silver quiet and unchanged at 21d.

Paris.

Three per cent rentes, 77 francs 15 centimes; 4½ per cent rentes, 91.40.

Exchange on London, 76.52. The dollar was quoted at 15.16½.

Robey's Review

Finance Economics Business

In Appraising Record of the Fiscal Year Just Ended One Must Keep in Mind Whether the Expenditures Were Necessary and Wise.

By Ralph West Robey.

In appraising the dispatches currently appearing in the press on the financial record of the Federal Government for the fiscal year, which ended Sunday, there is one point that constantly should be borne in mind. This is that amounts alone do not tell the whole story. Equally important—in fact, I think even more important, is the attitude of those in charge toward such expenditures. For it is one thing to mortgage one's future when it is a matter of life or death and quite a different thing to mortgage one's future just because it temporarily provides the means for living a more abundant life.

Before one concludes whether the record for the past year has been good or bad, accordingly, he should answer the question whether the expenditures have reflected sound financial judgment by those in charge or have been the outgrowth of a policy of extravagance, waste and shortsightedness; whether they have indicated an appreciation of the requisities of sound finance by those who have planned the expenditures or merely an attitude of frivolousness and irresponsibility in the handling of our financial affairs.

Replies of Administration Are Not Difficult to Guess.

If one were to put such questions to the members of the Administration they would reply, of course, that they never for a moment have lost sight of the principles of sound finance. They would maintain that at all times they have been keenly aware of the responsibilty that rests upon their shoulders for undertaking a program involving billions of dollars of expenditures. They would insist that back of every dollar of outlay has been a firm determination to see that full value was received by the American public. And they would emphasize that the fact the Government now is able to borrow at record low rates of interest provides abundant proof not only that their judgment nas been good but as well that investors recognize the policy has reflected a deep feeling of financial responsibility.

It is not sufficient, however, just to make claims of this character. Prudence, honesty, judgment and financial responsibility are attributes that have to be appraised on the basis of a record, not on the basis of promises, boasts and explanations. Little weight, accordingly, can be given to the mere statements of those who have started us on the path of trying to spend our way out of the depression.

Record of Last Year Does Not Indicate Soundness.

Rather one must weigh the importance of such facts as the reckless and extravagant manner in which relief funds have been poured out, the willingness to assign millions upon millions to experiments that caught the fancy of one of the planners, the air of nonchalance with which any commitments on a balanced budget have been disregarded, the unconcern with which billions upon billions of obligations have been guaranteed by the Government, the light-hearted manner with which funds have been set up to socialize private losses, the insistence that we could add another ten billion to our debt without being overburdened, and the almost air of abandon with which Congress has appropriated money with the result that even yet we do not know the total.

Such considerations as these, it seems to me, make the fact that we spent $7,000,000,000 last year take on a new significance. They make it appear not as an amount which the country well could afford if necessary, but an amount that reflects a lack of appreciation of the requisites for continued sound credit.

(Copyright, 1934.)

Crude Oil Prices.

Tulsa, Okla., July 2 (A.P.).—Base crude oil prices:

Mid-Continent Area.

Oklahoma and Kansas—Gravity scale to 1.08.

North and North Central Texas—Gravity scale to 1.03.

East Texas—1.00 flat.

North Louisiana-Arkansas — Gravity scale to 1.03.

Gulf Coast, Louisiana-Arkansas—Gravity scales to 1.12 and 1.14.

West Texas (Permian Basin)—70c and 75c flat.

Panhandle, Texas—Gravity scales to 81c and 91c.

Rocky Mountain Area.

Salt Creek, Wyo.—Gravity scale to 1.08.

Eastern Area (South Penn scale).

Pennsylvania grade, (Bradford-Allegheny, 2.55.

Foreign Markets

(Associated Press.)

London—Trading was inactive on the stock exchange today. Gilt-edged securities were steady, while German bonds were weak, due to the obscure outlook. Home rails, mining shares and transatlantic issues were dull and irregular. The closing tone was irregular.

Paris —Heaviness prevailed on the bourse today, stocks showing small averages losses. Germany's troubles were held accountable for the contraction of trading. The closing was heavy.

Berlin—Political events failed to make any great impression on the bourse. The opening was cheerful, due to satisfaction over the frustration of the reasonable plot. The tendency weakened in the course of the day, closing irregularly and at the lowest, prices averaging 1 to 2 centums lower.

Bonds Decline One-Tenth as Sales Expand

Prime Investment Loans Hold Steady; Trading Totals $11,740,000.

New York, July 2 (AP).—Most prime investment loans held to a steady position in today's bond market, but secondary rails were rather heavy and some foreign obligations were under pressure.

Trading activity expanded somewhat, transfers totaling $11,740,000, par value, against $9,643,000 last Friday. The Standard Statistics Co. average for 60 domestic corporate issues was off one-tenth of a point at 86.3. This was the first sag in the average since June 22.

News From Germany.

The news from Germany was a bit disquieting and various carrier liens were said to have reflected the recent deferment of interest payments by the Denver & Rio Grande, as well as the signing of the rail pension bill by the President which may add considerable to the annual costs of some of the roads.

Notwithstanding the rather spotty appearance of the market as a whole, several bonds edged up fractionally to new highs for the past year or longer.

Among these were American Telephone debenture 5½s, Bethlehem Steel 5s, Brooklyn Union Gas 5s, Burlington 4s and 5s, Goodyear 5s, K. C. Terminal 4s, Long Island Uniform 4s, Lorillard debenture 5s and 7s, National Steel 5s, New Jersey Power 4½s, Pennsylvania Consolidated 4s, Philadelphia Co. 5s and Pittsburgh Y. & A. 5s.

On Losing List.

Loans of Denver & Rio Grande and Rio Grande Western lost from 2 to 6 points, and other casualties of 1 to around 2, were suffered by some bonds of Alleghany Corporation, Baltimore & Ohio, Chesapeake Corporation, St. Paul, Chicago & North Western, Erie, Great Northern, Illinois Central, Nickel Plate, Southern Pacific, Southern and Wabash.

U. S. Government Securities eased, with the Farm Mortgage 3s off 10-32 to a new low of 100.6. Home Loan 3s and 4s were also heavy. Treasury issues were only slightly lower.

German Government 5½s reached a new 1934 low with a loss of 2⅞ points and the Reich 7s duplicated their year's bottom with a decline of 1⅜. While the Argentines were firm, bonds of Colombia, Cuba, Dutch East Indies and Berlin were down 1 or more points.

Curb's Prices Forced Down Under Selling

Recessions Are Fractional as Sales Volume Falls to 117,000 Shares.

New York, July 2 (AP).—A steady trickle of selling forced the curb market to close moderately lower today. Recessions for the most part were fractional, but a few specialties dipped sharper on small transfers.

The volume of dealings continued at the recent low rate. Transfers which approximated 117,000 shares were only slgihtly more than Friday.

Aluminum Co. of America broke 4¼ points on a meager offering. Armour of Illinois (new) lost 1½ points to finish at 60. A. O. Smith, Swift International and Great Atlantic & Pacific ended off 1 to 2 points, but fractional set-backs prevailed in Electric Bond & Share, Gulf and Humble Oils, Novadel Agene, Wright Hargreaves, Glen Alden Coal and American Cyanamid B.

Some of the metals were resistant, although in neglected dealings, including Newmont and Lake Shore. Tech Hughes showed a slight appreciation.

Securities Averages.

(Associated Press.)

Stocks.

	50 Ind.	20 RR's.	20 Ut's.	90 To'l
Yesterday	86.8	43.7	68.9	77.0
Previous day	87.9	44.9	69.2	77.9
Week ago	87.1	44.6	68.8	77.3
Month ago	83.9	42.7	65.3	74.2
Year ago	93.5	50.1	105.4	88.9
3 years ago	113.7	79.9	171.1	118.6
7 years ago	119.5	115.8	112.0	115.8
High, 1934	105.0	54.3	90.3	93.8
Low, 1934	83.9	41.8	64.3	74.2
High, 1933	102.1	58.0	113.7	96.9
Low, 1933	42.3	23.5	61.1	43.9
High, 1932	72.3	39.8	111.0	73.9
Low, 1932	35.1	13.2	51.8	35.0

(1926 average equals 100).

Bonds.

	50 Ind.	20 RR's.	20 Ut's.	60 To'l
Yesterday	82.9	86.4	89.5	86.3
Previous day	82.9	86.9	89.6	86.4
Week ago	82.5	86.9	89.6	86.3
Month ago	82.1	85.8	88.5	85.5
Year ago	73.7	78.7	85.6	79.3
2 years ago	53.2	51.9	73.3	59.4
3 years ago	84.8	100.2	101.1	95.4
High, 1934	83.9	90.0	90.6	88.1
Low, 1934	72.6	74.1	77.2	74.8
High, 1933	77.1	84.9	88.5	83.4
Low, 1933	58.3	57.0	74.1	63.6
High, 1932	71.3	78.0	86.2	78.1
Low, 1932	53.2	47.4	70.9	57.5

(1926 average equals 100).

(Copyright, 1934, Standard Statistics Co.)

The Markets at a Glance

What the Stock Market Did.

	Mon.	Sat.
Advances	54	121
Declines	405	167
Unchanged	128	126
Total issues	587	414

Stocks—Prices resumed a slow downward drift as the exchange made its debut under Federal control. Declines averaged nine-tenths of a point. Sales volume sagged to 411,730 shares.

Bonds—Prime investments held steady, but prices generally declined one-tenth of a point. Sales expanded and transfers totaled $11,740,000.

Curb—A steady trickle of selling forced the curb to lower ground. The volume of trading continued at a low rate and totaled only 117,000 shares.

Wheat—Inadequacy of speculative buying caused wheat prices to sink 2⅛ to 2¼ cents. Selling for profits was blamed. Corn and oats were down. July wheat sold at 87¼; September, at 88⅛.

Cotton—Prices declined $1.50 per bale under liquidation and scattered selling. October sold at 12.11 The general market fell 31 to 34 points. July closed at 11.90.

Rubber—Crude rubber futures closed dull, unchanged to 2 points lower. July sold at 13.91; September, at 14.18.

Sugar—Raw sugar was unchanged at 3:15; refined sold at 4.75.

Coffee—Spot coffee was quiet. Santos No. 4 sold at 10¾; Rio No. 7, at 9½.

Silver—Bar silver was steady. It stood in New York ¼ higher at 46½ cents per ounce. It was unchanged in London at 21 pence.

Gold—Bar gold was sold in London at 137 shillings and 10 pence.

Dollar—The United States dollar was irregular on foreign exchanges. It stood in New York, with reference to other currencies, $5.05⅝ to the English pound; 6.59⅝ cents to the French franc; 38.37 cents to the German mark.

Metal Markets.

New York, July 2 (A.P.).—COPPER—Quiet: electrolytic spot and future, Blue Eagle, 9.00.

TIN—Firmer: spot and nearby, 51.35, future, 51.40.

IRON—Firm: No. 2, f. o. b. eastern Pennsylvania, 19.50; Buffalo, 18.50; Alabama, 14.50.

LEAD—Steady: spot, New York, 3.75; East St. Louis, 3.60.

ZINC—Dull: East St. Louis, spot and future, 4.35.

ANTIMONY—Spot, 7.90.

QUICKSILVER—78.00@78.00.

Dried Fruits Steady.

New York, July 2 (A.P.).—Evaporated apples, steady: choice, 10½@11; fancy, 11½@12; prunes, barely steady: California, 4⅞@9¼; Oregon, 8¼@9¼; apricots, firm: choice, 15½; extra choice, 16; fancy, 16½; peaches, quiet: standard unquoted; choice, 9¼; extra choice, 9½; raisins steady: loose Muscatels, 5½@6¼; choice to fancy seeded, 5@6; seedless, 4¾@5¼; figs, steady: California fancy, black mission, 8½@9½; Adriatic, unquoted; Dakota, unquoted.

Naval Stores Steady.

Savannah, July 2 (A.P.).—TURPENTINE—Steady, 43¼; sales, 231; receipts, 610; shipments, 173; stock, 7,528.

ROSIN—Steady; sales, 591; receipts, 1,613; shipments, 2,391; stock, 94,062. Quote: B and D, 4.05; E, 4.10; F, G, H and I, 4.20; K, 4.25; M, 4.30; N, 4.35; WG, 4.45; WW and X, 4.55.

Visible Supply U. S. Grain.

New York, July 2 (A.P.).—The visible supply of American grain shows the following changes in bushels: Wheat increased 3,706,000; corn decreased 2,128,000; oats decreased 873,000; rye increased 713,000; barley decreased 28,000.

Rubber Closes Dull.

New York, July 2 (A.P.).—Crude rubber futures closed dull, unchanged to 12 lower. July 13.91; September, 14.18; October, 14.32; December, 14.58@14.56.

*Bid. †Nominal.

Transactions on N. Y. Bond Market

(Associated Press.)

Total bond sales yesterday, $11,740,000; previous day, $4,975,000; week ago, $7,880,000; year ago, $17,655,000; two years ago, holiday; January 1 to date, $2,074,339,000; year ago, 1,745,373,000; two years ago, $1,541,063,000.

U. S. GOVERNMENT BONDS. (Sales in $1,000. Dollars and 32ds.)

	High	Low	Last
Liberty			
13 3½ '31-47	104.5	104.4	104.4
7 4¼ '32-47	103.14	103.10	103.10
21 4¼ '33-38	103.25	103.23	103.23
43 4¼ '33-38 cld	101.22	101.20	101.22
Treasury			
19 4¼s '47-52	113.6	113.5	113.6
80 4¼@3½ '43-49	103.23	103.20	103.23
37 4 '44-54	108.27	108.24	108.27
20 3¾ '46-56	107.7	107.7	107.7
5 3¾ '40-43 June	105.2	105.2	105.2
560 3¾ '43-47	104.21	104.18	104.21
12 3¾ '41-43 March	105.2	104.30	105.2
29 3¾ '41	105.2	105	105.2
388 3¼ '44-46	103.12	103.8	103.11
50 3¼ '46-49	102.19	102.15	102.18
618 3 '46-48	101.13	101.11	101.12
746 3 '51-55	101.16	101.11	101.12
215 Fed F Mtg 3¼ '64	101.17	101.8	101.12
37 Fed Farm 3 '49	100.12	100.6	100.6
545 Home O L 4 '51	100.26	100.12	100.16
263 Home O L 3A '52	100.15	100.4	100.7

*4¼% to Oct. 13, '34; thereafter 3¼%.

CORPORATION BONDS.

Sales		High	Low	Last
	A			
7	Alleghany 5 '50	37	35⅝	35⅝
7	Am&For P 5 2030	50¾	50	50⅛
13	AmIGChem 5½ '49	98½	98	98¼
15	Am Roll M 5 '38	104¼	104½	104¼
16	Am Smelt 5 '47	105	104¼	104¾
31	Am T&T 5½ '43	111⅞	111¼	111⅞
38	Am T&T 5 '65	110⅛	109⅞	109⅞
3	Am T&T 4½ '39	109⅜	108¾	109⅜
16	Am WW&E 5 '44	107⅛	107⅛	107⅛
38	Arm 4½ '39	99¼	98⅞	99
14	At&SF cvt 4½ '48	105⅝	105½	105½
40	At&SF 4 '95	103¼	102¾	103¼
7	A C Line 1st 4 '52	99½	99¼	99⅜
3	Atl Refin 5 '37	107¼	107¼	107¼
	B			
8	B&O rfg 6 '95	92¾	92⅝	92⅝
25	B&O 1st 5 '48	108	107½	108
38	B&O cvt 4½ '60	65⅝	64½	64⅝
23	B&O 4 '48	101½	101	101
24	Bell T Pa 5 '48 B	113½	113	113
11	Beth Stl rfg 5 '42	113¼	113¼	113¼
30	Boston & Me 5 '87	87½	87	87¼
4	Bklyn Ed 5 '52 E	108	108	108
45	Bklyn M Tran 6 '68	101¾	101	101¾
7	Buf R & P 4½ '57	74	74	74
	C			
3	Can Nat Ry 4½ '56	108¼	108	108¼
1	Can Nat Ry 4½ '68	106⅞	106⅞	106⅞
8	Can Pac 4½ '60	93⅝	93	93⅝
14	Can Pac 4 perp	83¼	82⅞	83
13	Cen Ill E & G 5 '51	85½	85	85
5	Cen Pac 5 '60	82½	82½	82½
13	Cen Pac 1st 4 '49	94⅜	93½	93½
5	Certain-td 5½ '48	62⅝	62⅝	62⅝
89	Chesap Corp 5 '47	109	108¾	107
13	C & O gen 4½ '92	110½	110¼	110½
22	CB&Q gen 4 '58	102⅞	102½	102½
8	Chi & E Ill 5 '51	15	15	15
1	Chi G L & Ck 5 '37	105¼	105¼	105¼
30	Chic Gt West 4 '59	47	46½	46½
132	CMSP&Pac 5 '75	34½	33¾	33¾
358	CMSP&P aj 5 2000	13¼	12½	12¾
151	Chi&NW cv 4¾ '49	37	35½	35½
15	CRI&P cvt 4½ '60	11	10¾	10¾
14	C R I & P rfg 4 '34	24½	23¾	23¾
10	Chile Con 5 '47	85	84	84½
6	Cinn Gas & E 4 '68	101⅞	101½	101½
6	CCC&StL 4½ '77 E	77	77	77
17	Clev T Tr 4½ '77 C	92½	92	92½
12	Columbia G 5 1961	86½	86½	86½
4	Colum R P 4½ '57	97¼	97¼	97¼
7	Com Ip Tr 5½ '49	109¼	109	109
9	Con Gas NY 5½ '45	107⅜	107⅛	107⅛
4	Cuba No Ry 5½ '42	37	36⅝	36⅝
4	Cub Cane P 6 '50	3	3	3
	D			
22	Del & Hu rfg 4 '43	98¼	98⅛	98¼
34	D & R G 4 '36	50	46⅞	48
4	Det Ed 5 '52	107⅜	107⅜	107⅜
2	Det Ed 4½ '61	103¾	103¾	103¾
23	Dodge Bros 6 '40	105¼	105¼	105¼
9	Duque L 4½ '67 A	107	106¾	106¾
	E			
29	Erie ref 5 '67	73¼	73	73
3	Erie gen 1 4 '96	76½	76½	76½
	G			
6	Gen Cable 5½ '47	76½	76	76
1	Gen Petrol 5 '40	105½	105½	105½
1	Gen Stl Cast 5½ '49	81½	81½	81½
9	Goodrich 6½ '47	105¼	104¾	105¼
21	Goodyr T&R 5 '57	100⅛	100¼	100¼
1	Gr Tk Rv Can 6 '36	107¾	107¾	107¾
43	Gt Nor Ry 7 '36	95¾	94¾	95
8	Gt Nor 4½ '77 C	78	77¾	77¾
	H			
4	Hudson Coal 5 '62 A	44	44	44
9	H & M rfg 5 '57	87⅜	87	87⅜
18	H & M inc 5 '57	39	38¼	38¼
26	Hum Oil & R 5 '37	104¾	104½	104½
	I			
2	Ill Bell Tel 5 '56	100⅞	100⅞	100⅞
8	Ill Cen 4¾ '66	68½	68	68
5	IC&CSL&NO 5 '63A	78½	78½	78½
2	Ill Steel 4½ '40	106⅞	106⅞	106⅞
4	Inland St 4½ '78A	99½	99½	99½
17	InterbRTr rfg 5 '66	71½	71	71½
4	Int Cement 5 '48	93	92¾	92¾
23	Int Hydro El 6 '44	58¼	57¾	58
1	Int Mer Mar 6 '41	54¼	54¼	54¼
3	Int Paper 5 '47	73½	73½	73½
24	Int T&T 4½ '52	61	60½	60½
20	Int T&T deb 5 '55	63½	63	63½
25	KC Pow & Lt 4½ '61	109	109	109
5	KCo South 5 '50	75¾	75	75
33	KC Term 4 '60	102¾	102½	102½
	K			
19	Kans G&E 4½ '80	98¼	98⅛	98¼
	L			
6	Lac Gas 5½ '53	63¾	63½	63½
8	Lautaro Nit 6 '54	12½	11½	11½
1	Liggett & M 7 '44	128	128	128
3	Lowe's Inc 6 '41	100	99⅞	100
2	Lorillard Co 5 '51	107½	107½	107½
10	Louis & N 4 '40	103⅝	103⅝	103⅝
	M			
2	Manhat Ry 4 '90	49¼	49	49¼
9	McKes&Rob 5½ '50	83	82½	82¾
13	Midvale Stl 5 '36	102½	102¼	102½
4	MilElRy&L 5 '61	81½	81¼	81¼
12	MSP&SSM con 4 '38	42⅝	42	42
5	M-K-Tex 1st 4 '90	92	92	92
28	Mo Pac 5½ '49	10	9½	9½
3	Mo Pac 5 '77 F	29⅜	29¼	29⅜
12	Mo Pac gen 4 '75	12¾	12⅛	12⅛
35	Mo Pac 5 '81 I	29½	29¼	29¼
3	Mont Pw rfg 5 '43	100	100	100
	N			
17	Nat Dairy 5¼ '48	98¼	98	98¼
18	Natl Steel 5 '56	104¾	104	104¾
1	New Eng T&T 5 '52	113⅞	113⅞	113⅞
3	N O Pub Sv 5 '55B	58⅜	57⅞	58⅜
1	NO Tex&M 5½ '54	22⅛	22⅛	22⅛
111	NYC cvt 6 '44	117	116¼	116¼
11	NYC rf 5 2013	74½	74¼	74¼
16	NYC 3 con 4 '98	87	86¼	86¼
12	NYC&HR 4½ 2013	69	67¼	68
44	NY Ch&StL 4½ '78	63½	62¾	63
8	NY Edis 6½ '41	113¾	113½	113¾
7	NYNH&H 4½ '67	61	60¾	60¾
12	NY Trap 4½ '39	108⅞	108¾	108¾
10	NY W&Boat 4½ '48	52¼	51	51
5	Niagara Sh 5½ '50	68½	68⅛	68½
36	Norf & W 4 '96	106¼	106	106¼
1	N Am Co 5 '41	89¼	89¼	89¼
5	N Am Ed 5½ '63	93¼	93¼	93¼
18	N Pac 6 2047	100	99½	100
10	N Pac 4 '97	100	99½	99½
4	N States Pw 5 '41	104	103½	104
	O			
40	Or-W RR&N 4 '61	99½	99	99¼
2	Otis Steel 6s '41	55	55	55
	P			
6	Pac G & E 5 '42	106⅜	106¼	106⅜
12	Pac T & T 5 '37	107⅜	107¼	107¼
12	Pac T & T 5 '37	107⅜	107¼	107¼
3	Par Pub 5½ '50 fled	50½	50½	50½
63	Pen P & Lt 4½ '81	99	98¾	99
21	Pen R R gen 5 '64	109	108⅝	108⅝
97	Pen R R gen 4½ '65	102½	101½	102
18	Pen R R 4½ '70	91¾	91½	91½
16	Phila Co 5 '67	89¾	88½	89½
6	Phil Read C&I 6 '49	49	48¾	48¾
7	Ph Read C & I 5 '73	60½	60½	60½
34	Phillip Pet 5½ '39	101½	100⅞	101¼
33	Portl Gen E 4½ '60	44⅝	43½	43½
25	Postal Tel & C 5 '53	50½	49½	49½
1	Pub Ser E&G 4½ '67	106¾	106¾	106¾
10	Pure Oil 5½ '37	100¼	100¼	100¼
	R			
6	Readg 4½ '97 A	102½	102¾	102¾
11	Rem Rand 5½ '47	92½	92	92
	S			
7	StLIM&S4 R&G '33	60¾	59½	59½
14	St L S F 4½ '78 A	17½	17½	17½
2	St L S F 4 '60 A	20	19½	19½
1	StP&KC StL 4½ '41	23¾	23¾	23¾

Bond Averages Daily

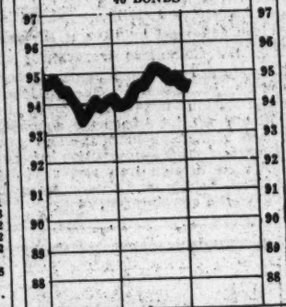

Sales		High	Low	Last
	S			
13	Seab A L con 6 '45	9¼	9	9
15	Shell Pipe L 5 '52	101⅞	101⅝	101⅝
10	Shell Un 5 '47	99⅝	99½	99⅝
8	Sinc C Oil col 7 '37	103⅞	103¾	103¾
12	Skelly Oil 5½ '39	96½	96¼	96¼
23	So Bell T&T 5 '41	108¼	107⅞	107½
14	Sou Pac 4½ '81	63	62	62
16	So Pac 4½ '69	63⅝	62	62
108	South Ry con 5 '94	104	103	103
20	South Ry gen 4 '56	63¼	62½	62½
9	S W Bell Tel 5 '54	109⅝	109½	109½
30	St Oil N J 5 '46	105⅞	105½	105½
5	St Oil NY 4½ '51	103½	103¼	103½
17	Studebaker 6 '42	42¾	42⅝	42⅝
	T			
6	Ten El P 6 '47 A	82	81½	82
7	Tex Cop 5 cvt '44	103½	103¼	103¼
5	Tex & Pac 5 '79 C	83½	83½	83½
18	Third Ave adj 5 '60	26⅝	26⅜	26⅜
4	To P Bk 6½ 2022	105½	105¼	105¼
8	Un Pac 4½ '67

Cotton Declines $1.50 Under Liquidation

July Closes at 11.90 as General Market Drops 31 to 34 Points.

New York, July 2 (AP).—A decline of approximately $1.50 per bale in cotton today was attributed to liquidation and scattered selling influenced by showers in the Southwest and unsettled political conditions in Germany.

October contracts sold off to 12.11 in the late trading, or 31 points net lower, and closed at that figure, with the general market barely steady at net declines of 31 to 34 points.

The opening was steady at a decline of 13 to 15 points. Private reports were received of showers in Texas and houses with Liverpool connections were among the early sellers. In addition, there was scattered selling from the South and New Orleans sources in later trading, which supplied a moderate demand from the trade and local or Wall street buyers.

While prices stiffened up slightly on the failure of the official weather map to show as much rain as expected in the Southwest, prices soon turned easier. Liverpool houses continued to sell here, while the demand was comparatively limited, and prices reached the lowest point of the day in the late trading when July sold off to 11.90 and December to 12.26, or about 38 to 41 points below the high prices of last week. Closing quotations were at the lowest levels of the day.

According to the detailed weather reports there were light showers at a number of Texas stations, but the relief from droughty conditions was considered only partial, and the forecast was for generally fair to partly cloudy weather in Texas, except for unsettled with local showers along the Gulf Coast.

The appearance of these showers seemed to unsettle sentiment, however, while the weakness in grain was a contributing factor on the decline.

Exports today, 14,705, making 7,379,268 so far this season. Port receipts, 14,411. United State port stocks, 2,546,339.

Futures Price Range.

	High	Low	Last
July	12.09	11.90	11.90
October	12.30	12.11	12.11-12
December	12.43	12.26	12.26-27
January	12.48	12.31	12.31
March	12.60	12.39	12.39-40
May	12.69	12.50	12.50

Spot, quiet; middling, 12.10.

Cottonseed Oil.

Bleachable cottonseed oil was easy today, closing at net declines of 6 to 12 points under scattered liquidation, especially in the September and December positions. Easiness of cotton, grains, lard and other markets attracted selling. There were nine notices issued against July contracts, making a total of 20 contracts issued thus far. Sales were 21 contracts. Bleachable spot, nominal; July closed 5.79; September, 5.80; October, 5.85; December, 6.07; January, 6.10.

Local Stocks

(Furnished by W. B. Hibbs & Co.)

Sales.		Bid.	Asked.
	Miscellaneous.		
	Amn. Tel. & Tel. 4½s, '39	109	.....
	Amn. Tel. & Tel. ctf. tr. 5s	108½	.....
	Anacostia & Pot. R. R. 5s..	71½	73
	Ana. & Pot. guar. 5s	99	101
	C. & P. Tel. of Va. 5s.....	104	.....
	Capital Traction R. R. 5s..	82½	83½
	City & Suburban 5s.....	71½	73
	Georgetown Gas 1st 5s.....	105	.....
	Pot. Elec. Power cons. 5s..	105	.....
	Potomac Elec. 6s, 1953.....	109	.....
	Wash. Gas 5s, 1958.....	97¼	98¾
	Wash. Gas 5s, 1960.....	108	.....
	Wash. Gas 5s, series B.....	103	.....
	Wash. Ry. & Elec. 4s.....	96¾	.....
	Miscellaneous.		
	Barber & Ross, Inc., 8½s..	43	49½
	Chevy Chase Club 5½s.....	100	.....
	Col. Country Club 5½s.....	100	.....
	D. C. Paper Mfg. 8s.....	15	.....
	Wash. Mkt. Cold Storage 5s	92	.....
	Wash. Cons. Title 6s.....	39	42
	Stocks.		
	Public Utility.		
	*Amn. Tel. & Tel. (9).....	112½	.....
	Capital Traction Co.....	24¼	25
	Norfolk & Wash. Steamboat	76	.....
	Wash. Gas Lt. Co. (3.60)...	61	.....
	Pot. Elec. Pwr. 6% pfd....	111	.....
	Pot. Elec. Pwr. 5½% pfd...	111	.....
	Wash. Ry. & Elec. com. (7)	315	.....
	Wash. Ry. & El. pfd. (5)..	99⅝	100¼
	Fire Insurance.		
	American.....	175	.....
	Corcoran.....	95	.....
	Firemen's.....	19	.....
	National Union.....	9	11½
	Title Insurance.		
	Columbia.....	4½	.....
	Real Estate.....	80	.....
	Miscellaneous.		
	Emer. Bromo-Seltz. "A" (2)	18	22
	Lanston Monotype (4).....	46	.....
	Mer. Tr. & Stge. pfd.....	30	30½
	Mergenthaler Linotype.....	24	24¼
	Natl. Mtge. & Inv. pfd.....	1¾	.....
	Peoples Dr. Sts. pfd. (6.50)	108	111
	Real Est. M. & G. pfd.....	1¾	.....
	Security Storage (5).....	93	.....
	Tar. Refl. & Wht. Corp. (3)	30	.....
	The Carpel Corp. (1).....	10	12
	*Wdwd. & Loth. com. (1.50)	25	.....
	Wdwd. & Loth. pfd. (7)....	106¼	.....

*Ex dividend.

The Trade Mark — Guaranteeing Satisfaction

PRONTO

COLLAPSIBLE STORAGE FILES

Steel Reinforced Drawer and Steel Drawer Front—Olive Green

26 Sizes

Priced from $1.05 to $2.10 ea.

STOCKETT FISKE CO

PRODUCING STATIONERS

810 E ST. N.W.

Complete Transactions Yesterday on New York Stock Exchange

(Associated Press.)

Total stock sales yesterday, 411,730; previous day, 189,300 week ago, 490,410; year ago, 3,766,830; two years ago, holiday. January 1 to date, 313,610,245; year ago, 349,881,890; two years ago, 176,490,171.

—1934— High	Low	Name and Dividend Rate	Sales—Add 00	High	Low	Close	Net Ch'ge.
		A					
11⅛	6⅝	Adams Exp	6	8⅝	8⅛	8⅛	— ⅛
9⅝	6⅝	Affiliat Prod (.60)	3	6⅝	6⅝	6⅝	.....
106¼	91¾	Air Reduc (3)	3	98⅝	98	98	— ½
3⅝	1⅛	Air-Way El Ap	1	2	2	2	— ⅛
83⅞	17⅝	Alaska Jun (1.05b)	22	21¼	20⅝	20⅝	— ⅝
5¼	2½	Alleghany	6	2⅝	2⅝	2⅝	— ⅛
14⅝	6¼	Alleg pr xw	1	12	12	12	.....
16⅛	5⅝	Alleg pf $30 ww	3	12⅝	12⅛	12⅝	.....
14½	5⅝	Alleg pf $40 ww	1	11	11	11	— 2⅛
180⅝	126⅛	Al Chem & Dye (6)	5	131⅛	131	131	.....
130	122½	Al Shem & Dye pf (7)	1	127½	127½	127½	— 2½
23⅝	13⅝	Allis-Ch Mfg	5	15⅛	14⅝	14⅝	— ⅝
29⅛	12⅝	Alpha P Cem	1	14⅛	14⅛	14⅛	.....
7⅝	3⅛	Amal Leb	2	4	4	4	— ¼
53⅝	41½	Amerada (2)	3	50½	50	50	— ½
25¼	14½	Am Bank Note	1	20⅝	20⅝	20⅝	— ⅛
13⅝	7½	Am Beet Sug	6	12¼	12	12¼	— ⅛
72⅞	46½	Am Beet S pf	1.60	68⅛	67	67⅛	— 1⅝
107⅞	90½	Am Can (4)	10	96	95⅝	95⅝	— ⅝
56½	38¼	Am Car & F pf	2	41	40½	40½	— 1
60⅝	46¼	Am Chicle (3)	1	55⅛	55⅛	55⅛	+ ⅛
62½	32	Am Coml Alco	4	33⅛	33	33	— ⅝
5	1⅝	Am Encaus Til	2	1⅛	1⅛	1⅛	.....
13¾	7	Am & For Pow	3	8⅛	8	8⅛	.....
30	16	Am F P 17 pf	1	20⅛	20	20	— ⅝
25⅝	13½	Am-Hawaii SS (1)	1	14	14	14	.....
42¼	26½	Am Hd & L pf	1	31⅛	31⅛	31⅛	— 1
36⅝	26½	Am Home Pr (2.40)	1	34⅝	34⅝	34⅝	— ⅝
10	6⅛	Am Ice	8	6⅛	6	6	— ⅝
11	6½	Am Internat	2	7⅞	7½	7½	— ⅜
2	⅝	Am-La Fra & P	1	1	1	1	+ ⅛
9⅞	4	Am-La Pr pf	90	6	6	6	— ⅛
10¼	3⅛	Am M & Met	20	9⅝	8⅝	8⅝	— ½
27⅝	18	Am Metal	9	24	23⅝	23½	— ⅛
12¼	5⅝	Am Pow & Lt	12	7	7	7	.....
29⅞	13⅝	Am P & L $6 pf (1⅛)	1	20	20	20	— ⅝
26¼	12⅞	Am P&L $5 pf (1¼)	11	18	17⅞	17⅞	— ⅛
17⅝	12	Am Rad & St S	4	14	13⅝	13⅝	— ⅝
121	111½	Am Rad & St pf (7)	10	120	120	120	+ ⅛
28¼	18⅝	Am Roll Mill	117	18¼	17⅝	17⅝	— ½
54⅝	36	Am Safety Raz (4)	2	54½	54¼	54½	+ ⅛
2⅝	1	Am Ship & C	6	1	1	1	.....
30	18⅝	Am Ship Bldg (2)	30	23	23	23	— ⅝
51¼	33⅝	Am Smelt & R	34	42⅝	41⅝	41½	— ⅝
95½	71⅛	Am Smelt 2 pf	2	95½	95½	95½	+ ⅝
59½	48¼	Am Snuff (3¼b)	1	59½	59½	59½	+ ½
125	106	Am Snuff pf (6)	10	122¼	122¼	122¼	.....
26½	15	Am Stl Fdrs	1	15⅛	15⅛	15⅛	— ⅛
120½	103½	Am Sugar pf (7)	1	120	120	120	.....
125¼	107⅝	Am Tel & Tel (9)	16	113⅛	112½	113½	+ ½
82⅝	65¼	Am Tob (5)	2	73	73	73	— 1
84½	67	Am Tob B (5)	2	75	74½	74½	— ⅝
28⅝	7½	Am Type F pf	40	15⅛	15⅛	15⅛	.....
27⅝	16⅝	Am Wat Wks (1)	7	19⅝	19½	19⅝	— ⅝
80	54	Am W W 1 pf (6)	1	74	74	74	— 1
17½	10	Am Woolen	2	10⅛	10⅛	10⅛	— ⅛
83⅝	58	Am Wool pf (2½k)	3	60½	60¼	60¼	— ⅛
4⅝	1⅛	Am Yvg P	1	1¼	1¼	1¼	— ⅛
9	6⅝	Am Zinc L & S	1	5⅝	5⅝	5⅝	— ⅛
17⅝	13	Anaconda	20	15	14½	14⅝	— ⅛
24⅝	18	Anchor Cap (.60)	1	20	20	20	— ½
100	81	Anchor Cap pf (6½)	10	95	95	95	— 2
36	26¼	Arch-Dan-M (1)	3	30	30	30	— 1
93¼	76¼	Armour Del pf (7)	1	92¼	92¼	92¼	+ ¼
8	4⅝	Arm Ill A	17	5⅝	5½	5½	— ⅝
3⅞	2⅝	Arm Ill B	9	2⅝	2⅝	2⅝	— ⅛
75⅝	55	Arm Ill pf	11	89⅝	88⅛	88⅛	— 1
8⅝	3⅝	Arnold Const	2	5	5	5	.....
9⅝	5	Art Metal	30	6⅝	6⅛	6⅛	— ⅛
3½	1	Assd App Ind	2	1½	1½	1½	.....
73⅝	51½	Atch T & S F (2g)	49	58⅞	57½	58¼	— 1⅛
87⅝	70½	Atchison pf (5)	1	86⅞	86⅞	86⅞	— ⅝
54¼	34¼	Atl Cst Line	8	37⅞	36⅞	37	— 1⅛
55½	35⅛	Atlas Pow (1g)	1	48½	48½	48½	— ¼
101½	83	Atlas Pow pf (6)	40	101	101	101	+ ½
57⅝	22¼	Auburn Auto	22	22⅝	22	22¼	— ⅝
10⅝	6⅝	Aviation Corp	52	6	5⅝	5⅝	— ⅛
		B					
16	9⅝	Baldwin Loc	12	10½	10½	10½	— ⅛
37⅝	24½	Balt & Ohio pf	1	26	26	26	— 2
37⅝	24½	Balt & Ohio pf	7	26	26	26	— 2
46⅛	38½	Bang & Ar (2½)	1	43	43	43	+ ¼
		B					
6½	3	Barker Bros	1	4⅛	4⅛	4⅛	— ⅛
10	7	Barnsdall	12	7⅛	7	7	— ⅝
39	23	Bayuk Cigar (4½)	3	29⅞	29	29¼	— ½
18⅝	10⅝	Beatrice Cr	2	15⅝	15⅝	15⅝	— ⅝
15¼	8⅞	Belding-Hem	1	12¾	12¾	12¾	.....
23⅞	13⅛	Bendix Aviat	6	15⅛	14½	14½	— ⅝
19⅛	12⅛	Benef Ind Ln (1½)	2	16⅝	16¼	16¼	— ⅝
49⅛	30⅝	Bethlehem Stl	18	32⅝	32¼	32½	— ⅛
82	58⅞	Beth Stl pf	1	60⅛	60⅛	60⅛	— 1½
40	25	Bigelow-San (1g)	10	26	26	26	— ½
68⅝	49⅝	Bohn Alum (3)	5	55	54	54	— ¾
83	76	Bon Ami A (3b)	10	81½	81½	81½	+ 1½
27½	19⅝	Borden (1.60)	16	26⅝	26	26⅛	— ⅛
28⅝	20⅝	Borg-Warner (½g)	8	22⅝	21⅝	21⅞	— 1⅛
19⅝	12	Briggs Mfg (1)	8	17¼	16⅝	16⅞	— ⅛
8¾	4½	Bklyn & Qu T	1	5	5	5	— ⅝
40½	26¼	Bklyn-Man T	5	37⅞	37¼	37¼	— ½
80½	60⅞	Bklyn Un Gas (5)	2	67½	67¼	67¼	— ½
61	50	Brown Shoe (3)	4	52½	53	53	— 1
9⅝	5⅛	Buczrus-Erie	1	5⅛	5⅛	5⅛	— ⅛
14½	9¼	Bucy-E cvt pf	1	9½	9½	9½	— ⅛
75	56	Bucy-E 7% pf (2)	10	58⅝	58⅝	58⅝	.....
7⅝	5⅝	Budd Mfg	19	5⅝	5½	5½	— ⅛
5⅝	3	Budd Wheel	3	3	3	3	.....
19⅝	12⅛	Burr Ad Mach (.40)	1	13⅝	13⅝	13⅝	— ⅝
3	2	Butte Cop & Z	21	2½	2⅜	2⅛	+ ⅛
32⅝	18⅝	Byers Co	3	21⅛	21⅛	21⅛	— ⅝
		C					
34⅛	18⅝	Calif Pack (⅝g)	2	32	31⅞	32	+ ⅛
1	⅝	Callahan Z-Ld	5	⅞	⅞	⅞	.....
6⅝	4	Calumet & Hec	3	4¼	4¼	4¼	— ⅛
29½	20	Can D G Ale (1)	1	20½	20½	20½	— 1
18⅛	12⅝	Canad Pac	30	13⅝	13⅝	13⅝	— ⅝
38	28½	Cann Mills (2)	1	33	33	33	— 2
86⅝	46	Case (J I)	5	49	48½	49	— ⅝
33⅝	23½	Caterpil Tract (⅛)	16	27¼	27	27	— ⅝
44½	22⅝	Celanese	23	25	23⅝	24¼	— ⅝
4	1⅛	Celotex ctf	1	1⅝	1⅝	1⅝	+ ⅛
22⅝	6⅝	Celotex pf	10	15½	14½	14½	— ⅞
33⅛	24	Cent Aguir (1⅝)	6	28⅛	26⅛	26½	— ⅝
43⅝	30⅛	Cerro de Pas (1½g)	65	41⅛	41⅛	41⅛	— ⅝
7⅝	3½	Certain-teed	1	5⅝	5⅝	5⅝	— ⅛
48⅝	39½	Ches & Ohio (2.80)	16	47⅝	46⅞	47	— ½
48⅞	34	Ches Corp (2½)	1	46⅛	45⅛	45⅛	— ¼
15	6⅝	Chi & N W	42	8⅝	7⅞	8	— ⅛
28	13¼	Chi & N W pf	1	15½	15½	15½	— 1⅛
11½	6¼	Chi Gt W pf	4	6⅝	6⅝	6⅝	— ⅝
8⅝	4⅛	Chi M St P & P	6	4⅝	4⅛	4⅛	— ¼
13⅛	6⅝	Chi M St P&P pf	8	7½	7⅛	7⅛	— ⅛
9⅝	6⅛	Chi Pneu T	2	7	6⅝	6⅝	— ⅝
28⅝	6¼	Chi Pneu T pf	3	21¼	21	21	— ⅝
6⅝	2⅝	Chi Rk Is & P	6	3	3	3	.....
8	3⅝	C R I & P 6% pf	2	4	4	4	— ⅛
9⅝	4⅝	C R I & P 7% pf	1	5⅛	5⅛	5⅛	.....
11⅝	6	Childs Co	2	6	6	6	.....
17⅝	12⅛	Chile Cop	10	13⅛	13⅛	13⅛	— ⅛
40⅝	36½	Chrysler (1¼b)	40	38⅛	38⅛	38⅛	— 1
24⅝	17⅛	Cities Ser & P (2)	1	19⅛	19⅛	19⅛	— ½
2⅛	⅞	City Stra	4	⅞	⅞	⅞	— ⅛
1¼	½	City Stra ctf	2	½	½	½	.....
54⅞	50½	Coca-Cola A (3)	1	54⅝	54⅝	54⅝	+ ⅛
18⅛	9⅝	Colgate-Palm	3	15¼	15	15	— ½
94	79	Coll & Alk pf (7)	1.10	79	79	79	.....
40⅝	27	Col & Sou	90	32⅛	31⅛	31½	— ⅝
8⅝	3⅝	Col Fuel & Ir	2	5½	5½	5½	— ¼
32	10½	Col F & Ir pf	10	21	21	21	— 4
19¼	11⅛	Colum G & El (½f)	31	13	12⅝	13⅝	.....
34⅝	23	Colum Pict vtc (1a)	2	29	28½	28½	— ½
77¼	58	Colum Carb (3)	9	71⅝	71¼	71¼	— 2⅝
35½	18⅝	Coml Credit (1)	4	28¼	28	28	— ¼
106	91⅛	Coml Cr 1 pf (6½)	1	105	105	105	.....
30	24	Coml Cr pf B (2)	40	28½	28⅜	28½	+ ½
59⅝	35⅝	Coml Invest Tr (2)	3	55	54⅝	54⅝	— ⅝
36⅝	19⅝	Coml Solv (.80)	18	22¼	21⅝	21⅝	— ⅝
3⅝	1⅝	Comwlth & Sou	32	2½	2	2	.....
52⅝	21½	Com & Sou pf (6)	3	48½	45	45	— 1½
13⅝	7⅝	Conde Nast	6	27	26½	26½	— ¼
52⅝	31	Con Clg pf (7)	20	50	50	50	— ⅝
61	45¼	Con Clg pr pf ww (6½)	20	60	60	60	— 1
5¾	2⅛	Con Film (.15)	1	2⅛	2⅛	2⅛	+ ⅛
47⅝	31⅝	Con Gas (2)	22	33¼	32⅝	33	— ⅝
94	82	Con Gas pf (5)	1	93½	93½	93½	— ¼
14¼	9½	Con Oil (.28g)	47	10½	10	10½	.....
2⅛	⅞	Con Text	5	⅞	⅞	⅞	.....
13⅝	6½	Container A	7	9⅝	9	9	— 1⅛
5⅝	2⅝	Container B	3	3⅝	3⅝	3⅝	— ⅛
14⅝	7	Cont Bak A	2	8½	8½	8½	— ¼
2⅝	1	Cont Bak B	10	1¼	1¼	1¼	.....
83½	71⅞	Cont Can (3)	1	79½	79½	79½	.....
2⅝	1	Cont Mot	20	1⅛	1⅛	1⅛	+ ⅛
22⅝	16⅛	Cont Oil Del (1⅛g)	30	19½	18⅞	19¼	+ ⅛
84½	62¼	Corn Prod (3)	7	65	64⅛	64½	— ½
145	135	Corn Prod pf (7) EX	1	145	145	145	+ 3¼
9⅝	3⅝	Coty	11	6	5½	5⅝	— ⅛
35	28	Cream of Wheat (2)	1	33	33	33	.....
17¼	8	Crosley Radio	2	15	15	15	— ¼
41¼	35½	Crown Cork pf (2.70)	1	40	40	40	.....
6⅝	3⅝	Crown Zeller	9	5½	5½	5½	.....
3⅛	1	Cuba Co	2	1½	1½	1½	— ⅛
9⅝	3½	Cuban-Am Sug	17	8	7⅝	8	— ⅛
60	17⅝	Cuban-Am S pf	1.80	56	54	55⅝	— 1¼
50⅝	37	Cudahy Pack (2½)	2	46⅝	45⅝	45⅝	— 1⅛
29⅝	13½	Curtis Pub	1	21½	21½	21½	— ⅝
84¼	43½	Curtis Pub pf (2½k)	1	80	80	80	+ 2
5¼	2½	Curtiss-Wright	15	3⅛	3⅛	3⅛	.....
12¼	5¼	Curtiss-Wright A	14	9⅝	9⅝	9⅝	— ⅝
		D					
8¼	5½	Davega Strs (.20g)	2	7½	7½	7½	— ½
34⅛	19	Deere & Co	20	20¼	19½	20	— ½
73½	49	Del & Hud	1	51	51	51	— 3½
33⅝	20⅛	Del Lack & W	13	22⅝	22⅛	22½	— ⅝
13¼	5⅝	Den & Rio G W pf	10	8	6½	6½	— 2¼
94	68⅛	Detroit Ed (4)	1	78	78	78	.....
31⅝	28⅛	Diam Match pf (1½)	1	31⅝	31⅝	31⅝	.....
46¼	32	Dome Mines (3½b)	7	44⅛	43⅝	44	— ⅛
28½	14½	Douglas Airc	22	19⅝	19	19	— ½
2½	1	Dul S S & A pf	3	1⅛	1⅛	1⅛	— ⅛
11⅝	5½	Dunhill Int	3	5⅝	5½	5½	— ¼
103⅞	80	Du Pont de N (2.60)	33	88¼	86½	86⅞	— 1⅝
		E					
12⅝	5⅛	Eastern Roll	2	6½	6½	6½	— ⅞
101	79	Eastman Kod (4)	3	97	96⅝	96⅝	— ⅞
140	120	East Kod pf (6)	20	146	145	145	— 2
22½	13¼	Eaton Mfg (1)	5	16⅝	16⅛	16⅛	— ⅝
8⅞	4¼	El & Mus	1	7	7	7	.....
31⅝	18½	El Auto L	6	20⅝	20⅝	20⅝	— ⅝
9⅝	4¼	El Pow & Lt	5	5⅝	5½	5½	— ⅛
19⅝	8	El P & L $6 pf	1	12⅝	12⅝	12⅝	— ⅛
52	40	El Stor Bat (2)	1	43	43	43	— ⅝
8⅝	4	Eng Pub Svc	1	4⅛	4⅛	4⅛	— ⅝
23½	11⅝	Eng P S $5 pf	5	14	14	14	— 1½
24½	11	Eng P S pf ww	6	17	16⅝	17	.....
10⅝	6¼	Equit Off Bldg (.40)	1	6⅝	6⅝	6⅝	.....
34⅝	13⅝	Erie R R	13	18½	17⅝	17⅝	— 1
28¼	16	Erie 1 pf	2	23½	23½	23½	— ½
23	12	Erie 2 pf	1	17	17	17	.....
27½	9	Evans Prod	6	23⅝	23	23	— ⅝
10½	4	Exchange Buff	90	5½	5½	5½	— ⅝
		F					
61	30	Fairbanks M pf	30	51	50	50	— 1
11¼	7	Fed Lt & Trac	1	7⅝	7⅝	7⅝	— ⅛
8⅝	4½	Fed Mot	2	4½	4½	4½	+ ⅛
5⅝	2	Fed Screw	2	3	3	3	— ⅛
4	1⅝	Fed Wat Svc A	1	1⅞	1⅞	1⅞	— ⅛
26½	25	Filene's Sons (1b)	30	25	25	25	— 5
35¼	16⅝	Firestone T & R (.40)	2	17	17	17	— ⅛
67½	54¼	First Nat Strs (2½)	1	63½	63½	63½	.....
17½	3	Follansbee	15	3⅛	3	3	— ⅛
22	13	Foster Wheel	3	15½	15½	15½	— ½
17⅛	12¼	Fox Film A	3	13⅝	13⅝	13⅝	.....
63	38	Frank Sim pf (7)	20	47	47	47	— 3
50⅝	31⅛	Freeport Tex (2)	4	32⅝	32½	32⅝	+ ⅛
19⅝	9	Fuller 2 pf	10	10	10	10	— 1
		G					
11⅛	7⅝	Gen Am Inv	3	8	7⅞	7⅞	— ⅛
43⅝	33¼	Gen Am Trans (1)	3	36⅝	36⅝	36¼	+ ⅛
23½	15½	Gen Asphalt	1	18	18	18	— ½
14⅝	9⅝	Gen Bak (1)	6	9⅝	9⅝	9⅝	.....
108½	100	Gen Bak pf (8)	20	104	104	104	— 1
10½	5⅝	Gen Bronze	3	7½	7¼	7½	— ⅝
43	27	Gen Cigar (4)	1	42	42	42	— 1
25¼	16⅛	Gen Elec (.60)	30	20	19½	19⅝	— ⅛
12⅝	11⅝	Gen Elec spl (.60)	14	12⅝	12¼	12⅝	.....
36⅝	31⅝	Gen Foods (1.80)	18	31⅞	31⅝	31⅝	— ½
1⅝	⅝	Gen G & El A	4	¾	⅝	⅝	.....
64½	53⅝	Gen Mills (3)	2	56⅝	56⅛	56⅝	— ½
42	29½	Gen Mot (1)	68	30⅞	30¼	30½	— ⅝
103	89⅝	Gen Mot pf (5)	2	102	101⅞	102	.....
3⅝	1½	Gen Real & Ut	12	1⅝	1⅝	1⅝	— ½
23⅝	10½	Gen Refract	1	15½	15½	15½	— ½
19½	12¼	Gen Refract ctf	2	14	13⅝	13⅝	— ½
12½	8½	Gillette (1)	7	10⅝	10½	10½	— ⅛
6⅝	3⅝	Gimbel Bros	1	3⅝	3⅝	3⅝	— ⅛
28⅝	18⅝	Glidden Co (1)	9	24⅛	23⅝	23⅝	— 1⅛
103	83	Glidden pr pf (7)	50	101½	101½	101½	.....
9½	5⅛	Gobel	14	6⅝	6⅝	6⅝	— ½
23	16¼	Gold Dust (1.20)	12	19⅝	19⅛	19½	— ⅛
18	12¼	Goodrich	19	12½	12⅝	12⅝	— ⅝
62¾	40	Goodrich pf	1	45	45	45	— 5
41⅝	26	Goodyear T & R	8	26⅝	26	26	— 1¼
11¾	7	Goth Silk H	1	7⅝	7⅝	7⅝	.....
4½	2	Graham-Paige	11	2⅛	2	2⅛	+ ⅛
13⅝	8	Granby Con M	1	9⅛	9⅛	9⅛	— ⅝

Steel Prices Cut $1 to $4; Yield Reduced

Values Still Remain Above Second Quarter Sales; Exports Up.

Cleveland, July 2.—All hot-rolled sheets except galvanized, all cold-rolled sheets, and hot-rolled strip and hot-rolled carbon steel bars have been reduced $1 to $4 a ton, effective July 7, states the magazine Steel.

Whether adjustments become contagious throughout the entire steel price structure remains to be seen, but it is significant that the classifications thus far reduced are those mainly purchased by the automobile industry.

Despite these reductions, prices to be applied for third quarter will still be slightly higher than those at which the majority of orders for the second quarter were billed. The advances of $3 to $8 a ton on these materials announced April 15, and now largely canceled, actually affected only spot business during the past two and a half months.

Hot-rolled Sheets, $1.85.

No. 10 hot-rolled annealed sheets for third quarter now are 1.85 cents, base, Pittsburgh, a net increase of $2 a ton over the price at which most of the recent business has been shipped. No. 24 hot-rolled sheets become 2.45 cents, Pittsburgh, a net rise of $4. No. 10 cold-rolled sheets are 2.50 cents, and No. 20 are 2.95 cents, a net advance of $4 a ton in both instances. Hot rolled strip is 1.85 cents, the net gain $2 a ton. Carbon steel bars are 1.80 cents, an increase of $1 a ton, instead of $2 as formerly announced.

Concentration of buying in April and June, which ran steelworks operations up to the highest point reached since the middle of 1930, has resulted in accumulation of stocks by many leading consumers, and a general reluctance to make further commitments.

Steelmakers, by the terms of their recently revised code, are bound not to advance prices, once named, for a quarter, but may reduce them at any time. Few contracts have been entered for third quarter; those which have will be adjusted to the new levels.

Curtailment in Operation.

Drastic curtailment in steelworks operations last week, as second quarter contracts were completed, brought the National average down 13 points to 46 per cent. Further sharp reductions are indicated this week as many steelworks have closed and will not resume until after July 4, and then on slower schedules. Several leading independent steelworks will be down for the entire week.

Steelworks operations last week dropped 16 points to 40 per cent at Pittsburgh; 12 to 51, Chicago; 10 to 36, Eastern Pennsylvania; 10 to 52, Youngstown; 12 to 64, Cleveland; 19 to 62, Wheeling; 23 to 24, Buffalo; 5 to 65, New England. Birmingham held at 55, while Detroit rose 11 to 93.

Although July automobile production is expected to equal that of June, the industry will be affected by the holiday. Ford and Hudson suspended last Friday to remain down until next Monday.

Specifications in July.

Specifications for the lighter finished products apparently will not begin to flow to the mills again in any considerable volume until the latter part of July, based on steelmakers' estimates of consumers' inventories. Meanwhile, the industry relies chiefly on the heavier products, mainly plates, shapes and rails for a prop to operations.

Structural shape awards for the week dropped to 16,800 tons. PWA has granted a loan to Allegheny County (Pittsburgh), Pennsylvania, for six large bridges to take a total of 30,000 tons of steel. Also, the Government has released funds for 340 postoffices throughout the country, which will require 15,000 tons.

New York Central Railroad will take bids shortly on bridges in New York, 25,000 tons; inquiries are out for 8,250 tons for a New York City pier shed; and 5,200 tons for a Government bridge over the Mississippi River at Moline, Ill. The Navy will open bids August 15 for 12 vessels, requiring 20,000 tons of steel. Two chemical companies have awarded 1,200 tons of plates for tanks.

Pig Iron Movement.

The movement of pig iron from lake furnaces in June exceeded that of April and May combined; renewed buying is not expected much before August. Three valley furnaces have been blown out. After advancing two consecutive weeks scrap prices remained stationary last week.

Iron and steel exports in May—241,753 gross tons—were nearly 20 per cent larger than in April, while imports—29,465 tons—increased 9.7 per cent.

Pending adjustments in sheet, strip and steel bar prices effective July 7, Steel's iron and steel composite this week holds at $35.06; the finished steel composite remains $55.50, and the steelworks scrap figure, $10.37.

Ceylon Will Establish Quota System for Cotton

A quota system on imports of all foreign (non-British) cotton and rayon goods is expected to be introduced shortly in Ceylon, according to a report from Vice Consul Brockholst Livingston, Colombo, made public by the Commerce Department. The quota will be based as far as possible on the average of the colony's imports of foreign textiles between 1927 and 1931, it is pointed out.

The dominant position held by Japan in this trade is indicated by the fact that in the five-year period of imports of Japanese cotton piece goods into Ceylon totaled 58,582,000 yards, against 2,134,271 yards for the United States. Imports of rayon goods in the same period from Japan amounted to 5,735,054 yards, against 5,496 yards for the United States, the vice consul reported.

Transactions on N. Y. Curb Market

(Associated Press.)

Total stock sales yesterday, 117,000 shares; year ago, 706,593 shares; total bond sales yesterday, $2,300,000; year ago, $4,398,000.

Sales in hundreds.		High	Low	Close
	A			
1	Agfa Ansco	3⅝	3⅝	3⅝
8	Ainsworth	14½	14½	14½
1.50	Alum Co Am	65	63½	63½
.50	Alum Co pf (1½)	69	69	69
.10	Am Book (4)	53	53	53
2	Am Capital B	⅝	⅝	⅝
2	Am Cyan B (⅛g)	17⅞	17⅞	17⅞
1	Am Founders	½	½	½
.50	Am Found B pf	17	17	17
.25	Am Found D pf	16½	16½	16½
18	Am Gas & El (1a)	27½	26⅝	27½
1	Am G & E pf (6)	89½	89⅝	89½
2	Am Light&Tr (1.60)	13⅝	13⅝	13⅝
1	Am Meter	10½	10	10
20	†Am Maracaibo	⅝	⅝	⅝
16	Am Sup Power	2⅝	2½	2½
1	Am Superpow pf	18	18	18
5	Am Thread pf (⅝)	4	4	4
4	Ark Nat Gas A	1½	1½	1½
1	Ark Nat Gas pf	2½	2½	2½
10	Armour Ill nev	5⅝	5⅝	5⅝
6	Armour Ill new pf	61	60	60
4	†As G & El A	⅝	⅝	⅝
7	As Tel Ut	½	½	½
5	Atlas Corp	10⅝	10⅝	10⅝
2	Atlas Corp war	4	3⅞	3⅞
1	†Auto V Mach (⅛g)	6½	6½	6½
	B			
1	†Blue Ridge	2½	2½	2½
.50	Brown Co pf	13⅝	13⅝	13⅝
1	But Ridge 1 pf (5)	75	75	75
3	Butler Bros	8⅝	8⅝	8⅝
	C			
4	†Cab R Tube vtc	1⅛	1	1⅛
6	Can Ind Alc A	8	7⅝	7⅝
6	Can Marc Wire	2⅝	2½	2½
4	Carib Syn	3⅝	3½	3½
1	†Catalin Am	5⅝	5⅝	5⅝
1	Cen St El	1⅛	⅞	⅞
2	†Char'ie (1½)	15	14⅝	14⅝
.50	Chesebro (3b)	120½	120½	120½
.10	Childs pf	32	32	32
1	Cities Service	2½	2	2½
43	Cit Serv pf	24⅞	23½	23⅞
.10	Cit Serv B B pf	20½	20½	20½
1	Colts Pat F (1)	22	22	22
.25	Colum O&E pf (5)	88½	88½	88½
1	Cum O&G vtc	1	1	1
.50	Chesebro (3b)	120½	120½	120½
.10	Childs pf	32	32	32
1	Cities Service	2½	2	2½
43	Cit Serv pf	24⅞	23½	23⅞
.10	Cit Serv B B pf	20½	20½	20½
1	Colts Pat F (1)	22	22	22
.25	Colum O&E pf (5)	88½	88½	88½
5	Comwlth & So war	½	½	½
1	Cons Cop Min	⅞	⅞	⅞
1	Cons G&E B (3.60)	65½	65½	65½
3	Cord Corp (⅛g)	3⅝	3⅝	3⅝
2	†Corroon & Rey	2½	2½	2½
2	†Cosden Oil Me	2⅝	2⅝	2⅝
1	Crang Co	8⅝	8⅝	8⅝
9	Creole Pet	12½	12½	12½
3	†Crown C Pet	⅝	⅝	⅝
2	Crown C Int A(⅛k)	6⅝	6⅝	6⅝
123	†Cusi Mex	1⅝	1⅝	1⅝
	D			
7	†Doehler D Cast	7¼	7	7
.25	Draper Corp (3b)	85	85	85
2	†Eisler Elec	⅝	⅝	⅝
50	El Bond & Sh	15	14½	14½
1	El Bond&Sh pf (6)	50½	50½	50½
1	El Pow As (.40)	5⅝	5⅝	5⅝
.25	†Elect Sh pf	47½	47½	47½
.50	Emp O & F 6 pf	23½	23½	23½
2	Equity Corp	1½	1½	1½
1	Europ El deb rts	⅞	⅞	⅞
2	†Ex-cello A & T	6⅞	6⅞	6⅞
	F			
1	†Fairchild Av A	8⅝	8⅝	8⅝
.50	Falardo Sug	80	80	80
1	†Falstaff Brew	5½	5½	5½
3	†Ferro Enam (⅛b)	12½	12½	12½
1	Fiat rcts (.8475g)	20⅝	20⅝	20⅝
4	†Fidelio Brew	1⅝	1⅝	1⅝
.40	Fst Nat St Inf (7)	111½	111	111
8	Fisk Rub	10½	9⅝	9⅝
2	†Flintkote A	11½	11½	11½
.25	Ford MCanB (⅛g)	38	35	35
3	†Founds (Foreign)	7	7	7
	G			
2	Gen Alloys	2	2	2
3	†Gen Aviation	4⅝	4½	4⅝
1	Gen Rayon A	1½	1½	1½
13	Glen Alden	20½	20½	20½
1	†Globe Under (⅛g)	6½	6½	6½
10	Goldfield Con	⅛	⅛	⅛
1	Gorhm vtc Ext(.40)	12⅝	12⅝	12⅝
1.70	Gt Atl & P nv (7b)	139	137½	137½
2	Gt Nor Pap (1)	23½	23½	23½
1	Greent T & D	5½	5½	5½
13	Greyhound	17⅝	17½	17½
2	Gulf Oil Pa	63	63	63
	H			
1	†Hir Walker	35⅝	35⅝	35⅝
1	Holling Gold(1.05b)	18	18	18
13	†Hudson Bay M&S	14	13⅝	14
9	Humble Oil (1)	41⅝	41½	41½
2.50	Huyl Del pf stp (4)	29½	28½	28½
	I			
.50	Ill P&L 86 pf	17⅝	17⅝	17⅝
5	Imp Oil Can (.65b)	15	14⅞	15
1.50	Int Hyd-El pf(3½)	22½	22	22
1	†Int Mining	13½	13½	13½
2	Int Mining war	5⅝	5½	5⅝
7	†Internat Pet(1.50b)	27½	27½	27½
1	Inter Util B	⅝	⅝	⅝
1	†Inters Hos (2)	25	25	25
1	†Irving Air Cr	4½	4½	4½
	K			
2	Kingsb Brew	4	4	4
2	†Krueger Brew	11½	11½	11½
	L			
1	Lake Shore M(2½b)	54	54	54
1	Lakey Fdy &M	1	1	1
43	†Leonard Oil	⅝	⅝	⅝
2	Lib McN&L	5	5	5
1	Long Is Lt	4⅛	3⅝	3⅝
.25	Long Is L pf B (6)	45	45	45
5	†Louis L&E	3⅝	3⅝	3⅝
	M			
1	Mapes Cons (3)	31	31	31
1	Maryland Cas	2½	2½	2½
14	†Mavis Bolt A	½	½	½
2	Michigan Sug	1⅛	1⅛	1⅛
1	Mid St Pet A vtc	2⅝	2½	2½
5	Mid St Pet B vtc	⅜	⅜	⅜
5	Mid West Util	⅛	⅛	⅛
1.25	Mohk-Hud 1 pf(7)	50	50	50
.60	Mntg Ward A(8¾k)	120¾	119¼	119¼
	N			
76	†Nat Bellas Hess	3½	3	3
.25	Nat Dairy pf (.75)	99½	99½	99½
3	†Nat Invest	1⅝	1⅝	1⅝
2	Nat Inves war	⅝	⅝	⅝
2	†Nat Rub Mch	6½	6⅝	6½
14	Nat Service	½	½	½
6	†Nat Un Rad	1½	1½	1½
.25	Neisner Bros pf(7)	95	95	95
9	N Bradford (.10g)	2⅝	2⅝	2⅝
1	†Newmont M (½g)	53	53	53
1.50	†NYAir Bra (2¼b)	44⅝	44	44⅝
.25	NY Tel pf (6½)	118⅝	118⅝	118⅝
1	Niag Hud Pow	5½	5½	5½
8	†Nipissing Mines	2⅝	2⅝	2⅝
1	†Nitrate Pow	⅛	⅛	⅛
1	†Nor Cent Texas	3	3	3
1	N St P A (½g)	18	18	18
5	†Novadel-Ag (2)	20½	19½	19½
	O			
.20	Ohio Pow pf (6)	89	88½	89
1	†Overseas Sec	3⅛	3⅛	3⅛
	P			
1	†Pac Eastern	2	2	2
1	†Pac G&E 1 pf (1½)	22	22	22
1	Pac G&E 5½pf(1⅜)	20½	20½	20½
11	†Pantepec Oil	1⅜	1⅜	1⅜
1	†Paramt Mot	3½	3½	3½
6	Pennroad	2⅝	2½	2½
1	Phila Co (.80)	13⅝	13⅝	13⅝
10	Phila Suburb Cons	10⅝	10⅝	10⅝
1	†Phoenix Sec	1⅝	1⅝	1⅝
6	†Pioneer Gold (.60)	13½	13½	13½
1	†Pitney-Bowes (.20)	3⅞	3⅞	3⅞
.30	Pitts Lake E (2½)	75	75	75
1	Pond Crk Pocah	18½	18½	18½
1	†Potrero Sugar	1½	1½	1½
8	Prod Roy	⅝	⅝	⅝
.50	Pug Sd P 5 pf	13½	13½	13½
.50	P S N Ill(no par)	16½	16½	16½
40	Pure Oil pf	49½	49½	49½
1	Pyrene	2⅝	2⅝	2⅝
	Q			
.70	Quaker Oats (5b)	118	118	118
1	Reliance Intl A	3	3	3
1	Rich Oil Cal	1	1	1
2	Russeks Fifth Av	7¼	7	7
	S			
1	†St Anth Gold	⅛	⅛	⅛
22	St Regis Pap	3½	3	3
2	Seaboard Util	½	½	½
2	Segal Lock	½	½	½
1	†Selected Indus	1½	1½	1½
2	†Sel In(al ctf)(5½)	57½	57	57
1	†Sel In pr pf(5½)	59	59	59
1	†Shamrock Oil	2	2	2
1	†Shenandoah pf	17	17	17
9	Sherwin-Wms (2)	70	69½	69½
2	Silver King C(.60)	11½	11½	11½
1.50	†Smith A O	22½	21	21
3	†Sonotone	3⅝	3½	3½
2	So Am G&P (.10g)	3⅝	3⅝	3⅝
1	So Cal Ed A pf(1⅜)	22½	22½	22½
3	Span & Gen	¼	¼	¼
2	†Stand Brew	1⅛	1⅛	1⅛
46	St Oil Ind (1)	27½	27½	27½
7	St Oil Ky (1)	16⅝	16⅝	16⅝
.50	St Oil Ohio	19	19	19
2	†Stand Sil-Lead	⅜	⅜	⅜
2	†Stein Cosmetics	2½	2	2½
.50	Stetson (J B)	8½	8½	8½
1.25	Sullivan Mach	10½	9½	9½
5	†Sunray Oil	1⅜	1⅜	1⅜
8	Swift & Co (½)	17⅝	17⅝	17⅝
3	Swift Int (2)	31¼	30⅝	30⅝
	T			
7	Technicolor	14	13½	13½
4	†Teck-Hugh G (.60)	6⅝	6⅝	6⅝
2	Tri-Cont War	1⅝	1⅝	1⅝
	U			
2	Union Gas Canada	4	4	4
1	†Unit-Carr Pr (.40g)	10½	10½	10½
4	†Unit Dry Docks	⅜	⅜	⅜
3	Unit Founders	⅜	⅜	⅜
21	United Gas	2⅝	2½	2½
6	Unit Gas pf	42	41½	41½
4	Un Lt & Pow A	2⅝	2⅝	2⅝
2	Un Molasses Ltd	4⅝	4⅝	4⅝
1.25	Unit Shoe M (5b)	65½	65½	65½
10	Unit Sh M pf (1½)	35½	35½	35½
1	†U S Int Sec	1⅝	1⅝	1⅝
1	U S Foil B (.60)	12½	12½	12½
5	Unit Verde (1) XD	4⅝	4⅝	4⅝
1	Utah Apex M	1⅞	1⅞	1⅞
22	Util Power & Lt	1	1	1
1	Ut P & L pf	8½	8½	8½
	V			
1	†Venezuel Pet	¾	¾	¾
	W			
6	†Wenden Cop	⅛	⅛	⅛
1	†West Va C & C	2½	2½	2½
26	Wright Harg (.55b)	9½	9½	9½
3	Ala Pow 5 '46	91½	91½	91½
5	Ala Pow 5 '51	84	84	84
2	Ala Pow 5 '68	77¾	76	76
14	Alum'n Co 5 '52	104	103½	104
4	Alumin Ltd 5 '48	89½	89	89½
21	Am G & E 5 2028	93½	92¾	93½
1	Am G & Pow 5 '53	24½	24½	24½
19	Am P & L 6 2016	53	51	52
1	Am Rad 4½ '47	104½	104½	104½
1	Am Roll M 5 '48	87	87	87
9	Appal El P 5 '56	98¾	98½	98¾
2	Appal Pow 5 '41	106½	106½	106½
13	Ark P&L 5 '56	74½	74	74½
1	As Gas Pt 5½ '54	37	35½	37
1	As G&E 5½ '38 I C	22	22	22
12	As G E 5 '50	19½	19	19½
11	As G & E 5½ '77	22	21½	22
37	As G & E 5 '65 A	19½	18	19½
2	As G & E 4½ '48	18	18	18
10	As G & E 4½ '49 C	18	17½	18
1	As Tel Co 5 '65 A	97½	97½	97½
1	As Tel 5½ '54	15	15	15
3	As T&T 5½ '55 A	49½	49½	49½
	B			
13	Bald Loc 6 '38 xw	95¾	95½	95½
1	Bell T Can 5 '55 A	109	109	109
5	Bell T Can 5 '57 B	109¼	109¼	109¼
2	Beth St 4 '65	122	122	122
3	Birm El 4½ '68	64½	64½	64½
	C			
12	Can N Ry Eq 7 '35E	104⅞	104½	104⅞
3	Can Nor P 5 '53	96	96	96
15	Can Pac 6 '42	112½	112	112
21	Carc F & L 5 '38	75⅝	75½	75⅝
3	Cedar Rap MT 5 '52	110½	110½	110½
4	Cen Ariz L&P 5 '60	85	85	85
2	Cen Ill L4 5 '43	107	107	107
1	Cen Ill P S 5 '56 E	68	68	68
1	Cen Ill PS 4½ '67F	61½	61½	61½
1	Cen Me P 5½ D	101	101	101
1	Cen Ob L&P 5 '50	70	70	70
9	Cen P & L 5 '56	57½	57	57½
1	Cen St El 5½ '54	40	40	40
9	Cen St El 4 '48	38½	38	38½
6	Cen St P&L 5½ '53	47½	47½	47½
19	Chi Dist E 4½ '70	88	87⅝	88
9	Chi Dist E 5½ '35	97	97	97
1	Chi St Ry 5½ '52	73	73	73
2	Cities Ser 5 '66	48	47⅝	47⅝
132	Cities Ser 5 '50	49⅝	48⅝	49½
8	Cit S Gas 5½ '42	68	67½	67½
1	Cit S G Pipe 4 '43	84	84	84
10	Cit S P & L 5½ '49	46½	46	46
50	Cit S Pow 5½ '52	46	45½	45⅝
2	Clev El Il 5 '39	107½	107½	107½
4	Comwlth Ed 5 '53 A	107½	107½	107⅝
10	Comwlth Ed 5 '54 B	107½	106½	107½
3	Comwl Ed 4½ '56C	103⅝	102⅝	103⅝
1	Comwl Ed 4½ '57 D	102½	102½	102½
3	Comwl Ed 4½ '60 E	102½	102⅝	102½
27	Comwl Ed 4 '81 F	93⅝	93⅝	93½
7	Comwl Ed 5½ '42 G	107	107	107
1	Comwl Sub 5½ '48A	84	83½	83½
1	Commun P&L 5 '57	52½	52½	52½
	C			
4	Conn L&P 4½ '56C	107⅝	107⅝	107⅝
1	Conn L&P 5½ B '54	111½	111½	111½
1	Cons Riv P 5 '52	104	104	104
2	Con GEL Ba4½'70H	110	110	110
1	Con GEL Ba 4 '81	104⅝	104⅝	104⅝
13	Consum P 5 '38	104⅝	104⅝	104⅝
13	Consum P 4½ '58	105⅝	105½	105⅝
27	Cont G&E 5 '58 A	51⅝	51½	51½
12	Cont Oil 5¼ '37	102⅝	102½	102½
3	Crant Co 5 '40	98⅝	98½	98½
11	Crucible St 5 '40	93⅝	93	93
2	Cudahy P 5½ '37	103⅞	103⅝	103⅝
1	Cudahy P 5 '46	106½	106½	106½
1	Cum CP&L 4½ '56	95½	95½	95½
	D			
2	Dallas P&L 6 '49	108⅞	108⅞	108⅞
1	Dayton P&L 5 '41	108	108	108
2	Del El Pow 5½ '59	89	88½	88½
9	Det C Gas 6 '47 A	100½	100¼	100¼
83	Det C Gas 5 '50 B	91½	91	91½
4	Dix Gulf G 6½ '37	100⅝	100⅝	100⅝
1	Duke Pow 4½ '67	103⅞	103⅞	103⅞
	E			
25	Ed El Ill 5 '35	102⅝	102½	102½
2	El Pas Nat G 6½'38	60	59	59
22	Elec P&L 5 2030	40½	39½	39½
1	Elmira Wat L 5 '56	82	82	82
1	Empire Dis E 5 '52	71⅝	71⅝	71⅝
5	Emp O&R 5½ '42	64	63	63
	F			
1	Fairb Morse 5 '42	86	86	86
8	Fed Water 5½ '54	37½	36⅝	37
12	Fatone Cot M 5 '48	102	101⅞	102
1	Fatone Tire 5 '42	102½	102½	102½
1	Fla P&L 5 '54	65	65	65
3	Fla P 5½ '79 A	71⅝	71⅝	71⅝
	G			
14	Garr E&G 5 '34 A	56	55½	[illegible]
8	Gatin P 5 '56	94½	93⅞	94
1	Gatin P 6 '41	90⅝	90⅝	90⅝
5	Gen Pub Ut 6½ '56	51½	50⅝	50⅝
5	Gen W Wk 5 '43 A	60½	59⅝	59⅝
10	Geo Pow 5 '67	80½	79⅝	79⅝
2	Geo P&L 5 '78	57	56	56
41	Glen Ald Coal 4 '65	77½	77	77
17	Glidden Co 5½ '35	102	101⅝	101⅝
1	†Gobel 6½ '35	82	82	82
1	Grand (FW)6'46ctfs	32	32	32
7	Grand Trunk 4 '50	86	85	86
1	Grand Trunk 6½'36	105⅝	105⅝	105⅝
1	Great Nor P 5 '35	100¼	100¼	100¼
8	Gulf Oil Pa 5 '37	104⅞	104⅞	104⅞
	H			
1	Hanna 6 '34	100½	100½	100½
6	Hous Gulf G 4½ '43	67½	67⅝	67⅝
1	Hous L&P 4½'78 D	101⅝	101⅝	101⅝
1	Hous L&P 4½'81 E	101⅝	101⅝	101⅝
12	†Hudson Bay 6 '35	111	110	110
	I			
13	Ill Cen 4½ '34	94½	94	94
5	Ill Cen 6 '37	90	90	90
3	Ill Nor Ut 5 '57	102⅝	102⅝	102⅝
6	Ill P & L 5 '56 C	66	65⅝	66
1	Ill P & L 5½ '57	58½	58½	58½
4	Ill P & L 5 '53	73½	72⅝	72½
1	Ill P & L 5½ '54 B	68½	68½	68½
1	Ind Hyd El 5 '58	60	60	60
1	Ind Svc 5 '50	40	40	40
1	Ind Svc 5 '63 A	40	40	40
19	Ind P&L 5 '57 A	95⅝	95½	95½
3	Int Salt 5 '51	102½	102½	102½
3	Int Sec Am 5 '47	59½	59½	59½
3	Inters Pow 6 '52	38½	37½	37½
4	Inters Pow 5 '57	52½	50⅝	50⅝
1	Inters P S 5 '56 D	56	56	56
2	Inters P S 4½ '58	50½	50	50½
2	Ia-Neb L&P 5 '57	85	84⅝	85
3	Io-Neb & P 5 '61B	84	84	84
4	Ia P&L 4½ '58 A	92	92	92
	J			
10	Jer CP&L 4½ '61 C	94	93½	94
4	Jackson Gas 5 '42	40	39½	39½
	K			
5	Kans Pow 5 '47 A	79	78½	78½
4	Ky Util 5 '69 I	61	61	61
3	Ky Util 5 '61 H	61½	60½	61½
1	Kimber-Cl 5 '43 A	97¼	97¼	97¼
9	Kop G & C 5½ '50	100	99⅝	99⅝
7	Kop G & C 5 '47	94⅝	94½	94⅝
3	Kresge 5 '45	101⅝	101⅝	101⅝
1	Kresge 5 '45 ctf	100	100	100
	L			
1	Larutan Gas 6½ '35	100	100	100
3	Lehigh PS 6 2026 A	85	85	85
7	Lib McN & L 5 '42	87⅝	87½	87⅝
1	Los Ang G&E 5 '39	108	108	108
1	Louisvg G&E5½ '47F	106	106	106
14	Lou P & L 5 '57	94½	94½	94⅝
	M			
1	Manitoba P 5½ '51A	62½	62½	62½
6	Mass Gas 5½ '46	101½	101½	101½
15	Mass Gas 5 '55	96	95⅝	95⅝
2	McCord R 6 '43	63½	63½	63½
5	Metro Ed 6 '51	93⅝	93⅝	93⅝
2	Metro Ed 5 '62 P	98⅝	98½	98½
5	Mid St Pet 6½'45 A	72⅝	72½	72½
3	Midwest Ut 5 '33 ctf	6⅝	6⅝	6⅝
1	Midwest Ut 5 '35 ctf	7	7	7
18	Minn G L 4½ '50	92	91½	92
9	Miss P&L Co 5 '57	67⅝	67½	67⅝
4	Miss Pow 5 '55	62½	62½	62½
1	Miss Riv P 5 '51	106⅝	106	106
2	Mo Pub Ser 5 '47	48	48	48
1	Mont LH&P 5 '51 A	109⅝	109⅝	109⅝
	N			
1	Narragansett 5 '57	105½	105½	105½
1	Nat P & L 6 2026 A	72⅝	72⅝	72⅝
5	Nat P & L 5 2030 B	64½	64½	64½
10	Nat Pub S 5 '78 ctf	9¼	9¼	9¼
5	Nat Tea 5 '35	101	101	101
2	Nebr Pw 6A 2022	100⅝	100	100
16	Nbr Pw 4½ '61	107	107	107
13	Nevada Cal E 5 '56	79⅝	78⅝	79
12	New Amst Gas 5 '48	102⅝	102	102
10	N Eng G & E 5 '48	56	56	56
11	N Eng G & E 5 '47	56	55	55½
1	N Eng Pow 5½ '54	67⅝	67⅝	67⅝
3	N Eng Pow 5 '48	64⅝	64½	64⅝

Busy Production Season Promises Exhibitors in Excess of 633 Feature Films

Full Schedules Made Known at Sales Meetings

Higher Admissions Sought; President to See Films; Theater Chatter.

(Reprinted from Yesterday's Last Edition.)

By Nelson B. Bell.

A year of extraordinary productional activity confronts the motion-picture industry, if present plans are carried out.

With Columbia Pictures the only one of the larger companies not yet to have held its 1934-35 sales convention, the industry may be said pretty thoroughly to have divulged its projected activities for the ensuing 12 months. Seven major companies, to date, have promised a total of 350 feature pictures for the impending "season"—a complete misnomer for any entertainment enterprise that functions without cessation 52 weeks a year—and have detailed titles, stories and principal players for 277 of them.

Contemporaneously, 26 independent producers and distributors have signified their intention of releasing at least 243 features for 1934-35, giving the Nation's exhibitors an available 593 pictures from which to chose for their new year. With Columbia's expected 40 features in addition, the total output of features will be raised to the imposing figure of 633. This falls little short of being at the rate of two features a day throughout the year.

May Exceed Estimates.

The figures may even exceed these expectations, for Columbia, as indicated, has made no formal announcement of plans and there are several independents, also, that have made public no release schedules as yet.

Concurrently with the announcement of production and distribution plans for the coming year, there is manifesting itself among the leaders of the industry a concerted policy of stepping up admission charges to keep abreast of returning prosperity.

According to well-grounded reports published in the June 30 issue of Mr. Martin Quigley's Motion Picture Herald, the Warner Brothers have openly declared for a drive to increase admission scales and, as soon as necessary organization can be effected, will launch it. Coincidentally, the company will seek to abolish the showing of "double-feature bills" by withholding product from houses charging less than 15 cents in the afternoon and 20 cents at night.

The "double-feature" bill is something with which Washington has not been appreciably afflicted.

Contracts May Stipulate.

The M. P. H. goes on to say that the Metro-Goldwyn-Mayer contracts for the new season may go so far as to stipulate that its features will only be available to houses charging not less than 15-cent admissions. The 15-cent minimum admission suggested itself as a result of improved business conditions in the Chicago territory and other sections of the country.

The foregoing pertains only to feature picture production, distribution and exhibition. If the total output of short subjects were to be gone into exhaustively, the installation of latest improved tabulating machines would be necessary. For instance, M-G-M alone will release 181 short subjects during the next year.

Carry that proportion all the way down the line and it will give you a rough idea!

One learns from the Loew executive offices in the Fox Theater that City Manager Carter Barron, who left town only a few minutes ago to drive Mrs. "Chic" Barron and Carter Tait Barron, jr., to their ancestral home, will be back at his desk tomorrow morning. "Chic" and Baby Carter Tait, jr., will remain in the South for several more weeks to afford the junior member of the family further opportunity to familiarize himself with his distinguished Georgian ancestry.

Pastime for President.

Those who imagine that President Roosevelt, aboard the U. S. S. Houston on a vacation trip into the Caribbean to the Virgin Islands and Puerto Rico, through the Panama Canal and on to Hawaii, will have nothing to do during his hours of relaxation but sit on deck and watch the flying fishes are sorely mistaken.

In addition to a vacation library of 300 books, the ship's motion picture library will carry 40 feature pictures and 35 or 40 short subjects, some of them not yet generally released.

The films were supplied by United Artists, Warner Brothers, Fox, Metro-Goldwyn-Mayer, RKO-Radio, Universal, Paramount and Columbia. Each film aboard is said to have been checked against a list of more than 300 features President Roosevelt has seen during the past year. Ten of the films have already been viewed by the President, but are being taken along to be shown for the particular enjoyment of the ship's crew.

List of Titles.

The features aboard the Houston are as follows: "The Last Gentleman," "Bulldog Drummond Strikes Back," "The Affairs of Cellini," "The Personality Kid," "Dr. Monica," "Fog Over Frisco," "Return of the Terror," "The House on 56th Street," "Baby Take a Bow," Shirley Temple's latest; "Handy Andy," Will Rogers' latest; "Spitfire," "Tarzan and His Mate," "Twenty Million Sweethearts," "Nana," "Manhattan Love Song," "Melody in Spring," "Speedwings," "Half a Sinner," "Little Miss Marker," "The World Moves On," "Murder on the Blackboard," "Cockeyed Cavaliers," "Crime Doctor," "Gambling Lady," "The Mystery of Mr. X," "Viva Villa," "Operator 13" and "I'll Tell the World."

Still More.

"Counsellor at Law," "Scarlet Empress," "The Most Precious Thing in Life," "Twentieth Century," "The Party's Over," "Murder at the Vanities," "Many Happy Returns," "Looking for Trouble," "The Key," "Now I'll Tell," "Sadie McKee" and "Thirty-Day Princess."

A special portable loudspeaker has been added to the Houston's regular equipment, in the event the President experiences any difficultyhearing from his box high over the well deck, where the rest of the audience is seated. The screen, a 9 by 11 foot sailcloth, will be 45 feet from the President's box—not an exorbitant distance as projection "throws" go.

One of Saturday afternoon's cordial callers was Miss Ruth Abbott, leading woman of this season's National Theater Players, who closed at the National Saturday night. Miss Abbott is one of the most enlivening and most gracious personalities I know. Although looking as cool and unwilted as an orchid on ice, she confessed that last Thursday, Friday and Saturday had pretty well disabused her mind of the notion that she would like to spend the entire summer in Washington—a thought that was engendered when she arrived here last spring with a heavy snow on the ground.

So she departed the Potomac shores Saturday night for New York, where she will plan a midsummer vacation, preparatory to seeking a part in some Broadway production later on. One gathers that, for the time being, at least, Miss Abbott would not be annoyed by the possibility of dodging the necessity of learning a new part every week.

It is pleasant to look back and perceive that all of the enthusiastic things Leona Powers, last year's leading woman, wrote to friends in Washington about Ruth Abbott before the National Players' tenth "little season" opened, turned out to be understatements rather than exaggerations.

Au revoir and good luck to Miss Abbott and all the Players.

Don't Drop a Pin.

Patrons of Loew's Fox Theater are now being made the beneficiaries of the latest invention in the development of the public address system. William Boettcher, of Loew's New York organization, has just made the new installment at a reported cost of $10,000.

This new high fidelity, or wide range, system, as it is known, is the first in Washington. It consists of a sound reenforcement and crooner system. The new mechanism provides a uniform sound volume throughout the theater. That is to say, patrons sitting in the last row of the top balcony can hear every word and every sound emanating from the screen with the same distinctness and clarity as those sitting in the front row of the orchestra.

The new system is said to be so sensitive that heart beats can be heard over it—provided, I presume, that the heart has a "murmur" or one cylinder missing.

Manager Hardie Meakin of RKO-Keith's Theater has changed his system. Instead of announcing a change in opening date of the attraction to follow the current Wheeler and Woolsey whimsy, "Cockeyed Cavalier," Manager Meakin has been content, this time, merely to change the attraction. The latest bulletin from Fifteenth street has it that the feature picture opening on Friday, July 6, will be "Let's Try Again," costarring Diana Wynyard and Clive Brook, who already have scored together in "Cavalcade" and "Where Sinners Meet."

Leslie Howard and Bettie Davis, in "Of Human Bondage," by W. Somerset Maugham, originally announced for the week of July 6, we are assured will come along the following week, on July 13.

Scoffaw Note.

The usual "noiseless Fourth" has already begun keeping the neighborhood awake at night and awakening it too early in the morning out Gallatin street way, where, apparently, if it isn't wild rabbits to eat up your flower garden, it is high explosives to unravel the sleeve of care you're trying so desperately to knit up.

But then, I have vague recollections—very vague—of having been a boy once myself. And did I pester those bedroom windows at 5 o'clock in the morning!

So, go ahead, kids—and I'll wring your darling little necks if I catch you!

A Star Is Deluded By Setting

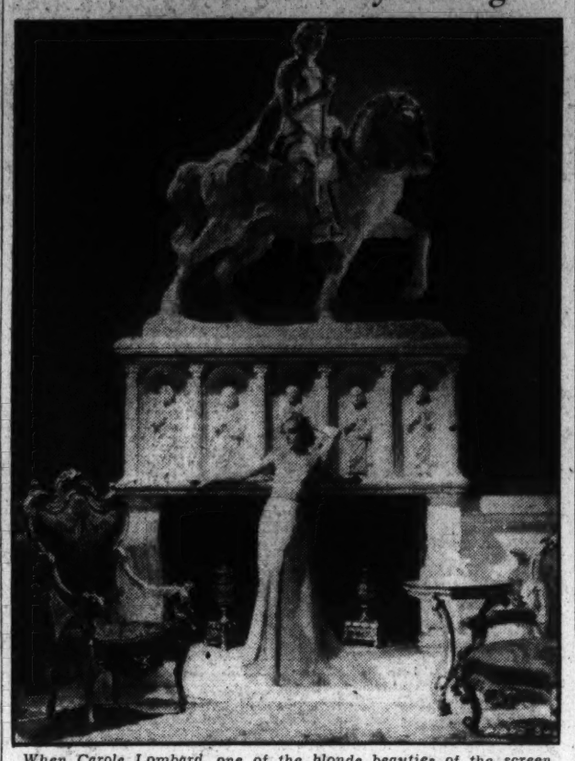

When Carole Lombard, one of the blonde beauties of the screen, permitted the "still" cameraman to snap this picture of her it was probably in the thought that the mantel of the grate would look well on her shoulders! The pose was made beween scenes on the set of Paramount's "Now and Forever."

Straight From the Studios

Eddie Cantor to Show Europe to Extensive Entourage; Alan Hale Once Sang With Metropolitan Opera; Miss Kingsley's Boulevard Chat.

By Grace Kingsley.

Hollywood, July 1.—When Eddie Cantor finishes work on "Kid Millions," for Samuel Goldwyn, he will leave for his first visit to England in nine years. His wife, their five daughters, his father-in-law, Bennie Holtzmann; his manager, and Frenchie, his major-domo, will go with him. They expect to leave in September.

EDDIE CANTOR.

Eddie thinks it might be cheaper to charter a yacht!

"Travel used to be a great adventure," said Eddie yesterday. "You had a heartbreaking farewell with your family. You might never see them again. What was Yuma going to be like? Would the people in Newark like you? But the newsreels, the travelogues and the rotogravure sections have changed all that. You know Rome as you know your own back yard, and people who have never been in London have their favorite London street."

Eddie will play two benefits for charity in England.

Besides London, Eddie will visit Holland, Belgium and Switzerland with his family. He has never been in the first two countries and he wants to show Switzerland to his eldest daughter, Marjorie.

"I've heard that song about the little Dutch mill so much that I want to investigate and see for myself the song writers have been lying," remarked Eddie.

Pertinent And Impertinent.

Alan Hale was once a member of the Metropolitan Opera Company and he admits that he still can and does sing.

• • • •

Heard on The Boulevard.

Mrs. Ralph Morgan entertaining at luncheon in honor of her daughter Claudia's betrothal to Robert Shippee, airman and explorer, the wedding to occur July 22 . . . The ceremony will take place in the beautiful patio of the Morgan home, the couple to stand before a flower-embowered shrine . . . Present at the luncheon, given in the patio, besides the bride-to-be, were Helen Twelvetrees, Mrs. Edward G. Robinson, Mrs. Walter Woolf, Adele Rowland, Mrs. Wilfred North, Mrs. Edmund Breese, Mrs. James Gleason, Mrs. Mary Thomson, Mrs. Crauford Kent, Mrs. Joseph Santley, Mrs. Otto Kruger and others . . . Claudie told us that she and Mr. Shippee will take a honeymoon trip through the Panama Canal . . . Desserts were dainty—oranges filled with orange ice and decorated with orange blossoms.

Helen Twelvetrees told about playing golf. Her mother, an accomplished golfer, had just come from the East. "No, I myself don't play very well," said Helen. "But the game is like acting—even if you don't make good at it, you always hang on, thinking that some day you will."

Mrs. Robinson said she brought her daughter, Jeanne, West with her for the summer. Jeanne is not the least interested in acting, but is to become a social service worker, and will take a course in this subject at the University of Chicago next year . . . Mrs. Gleason says that son Russell is all thrilled because, back there in Ogunquit, Me., where he has joined a stock company for the summer, he will appear in "Twelfth Night" with no less great an actress than Maude Adams . . . Ed Breese dashed in to kiss his wife good-by, being on his way to location for a picture . . . Alan Hale, former "heavy," says that since his success in "Little Man, What Now?" in a dashing and sympathetic role, he is through "stepping on flowers and kicking cats" . . . He is up for two important leading roles at Universal . . . And, besides, he is going to talk on the radio on three inventions in which he is interested . . . Hollywood never had any glamour for Lee Tracy until he became an actor, he revealed at Paramount today, where he is heading the cast of "You Belong to Me." "I seldom went to motion picture shows," Tracy said. "And I spent an entire summer in Long Beach the year before I became an actor without once thinking of Hollywood or even wanting to see the studios."

Hanover County Officials Named

Hanover, Va., July 2 (Spl.).—Appointments for Hanover County of a trial justice, commissioner in chancery for the circuit court, and school board members have been announced by Judge Fredericks W. Coleman, presiding justice of the Fifteenth Judicial Court at Hanover.

W. C. Goodman, of Beaverdam, was named as justice. J. Z. Johnson, Beaverdam, was made chancery commissioner. Johnson was also reappointed to the school trustee electoral board, together with the incumbents, T. E. West, jr., and W. N. Vaughan.

The resignation of Robert T. Winston, chairman of the board, was announced by J. Walton Hall, secretary. A successor will be elected July 14.

Grafton Couple Awarded $3,225 Crash Damages

Elkins, W. Va., July 2 (Spl.).—A Federal jury today gave Mrs. O. C. Michael, of Grafton, and her husband verdicts totaling $3,225 in her $50,000 suit and his for $7,000 against the Baltimore & Ohio Railroad Co. for personal injuries, medical expenses and damage to an automobile.

She was awarded $3,000 and he $225. The suits followed an accident at the Bristol railroad crossing in Harrison County in 1932.

Orange Firemen Hold Annual Fair Tomorrow

Orange, Va., July 2 (Spl.).—A holiday crowd of 500 or more persons is expected at the Orange Fair Grounds Wednesday to celebrate the twelfth annual Orange Firemen's fair.

Band music, baseball games and a parade of fire equipment will be added to the usual holiday features.

Dairy Specialist Dies at Convention

Huntington, W. Va., July 2 (Spl.). While attending a meeting of dairymen from different parts of the State, J. V. Hopkins, 45, dairy specialist for the extension department of West Virginia University, died today suddenly in the courthouse here.

The coroner will investigate to determine the cause of his death.

E. G. Smith Is Reelected Head of W. Va. U. Board

Morgantown, W. Va., July 2 (Spl.). Edward Grandison Smith, Clarksburg lawyer, today was reelected president of the board of governors of West Virginia University.

D. A. Burt, Wheeling, was reelected vice president of the board, and Charles P. Neff, jr., secretary. Neff also takes the place of Dennis M. Wills, former financial treasurer of the university, that office having been merged with the secretaryship. The board will pass on the school's annual budget.

West Virginia to Have Drum Corps Contest

Clarksburg, W. Va., July 2 (Spl.). State officers of the American Legion announce that a drum corps contest for $1,650 in cash prizes will be held in connection with the annual convention of the West Virginia department of the body in September at Parkersburg.

Seventy-five legion posts in Ohio, Pennsylvania, Kentucky and West Virginia have been invited to send entries. Sports events on the program will include the first annual legion bowling tournament and a State softball championship series.

Reckless Drive Charge Follows Fatal Crash

Hagerstown, Md., July 2 (Spl.).—John J. Shellhammer, driver of a truck that crashed into another truck, in which accident Joseph L. Elgin was fatally hurt, will be charged with reckless driving, State's Ottorney Lloyd Harshman announced today. Shellhammer will be given a hearing next Monday.

Shellhammer's truck hit the rear of the truck in which Elgin was a passeneger, throwing Elgin out and causing injuries from which he died at the Washington County Hospital here.

Crippled Children's Fund Drive Planned

Fredericksburg, Va., July 2 (Spl.). Preparations for the annual drive for funds by the Fredericsburg branch of the Richmond Crippled Children's Hospital have been started by Mrs. George L. Hunter, jr., and Mrs. E. Carlton Carpenter, chairman and vice chairman, respectively, of the local organization.

More than 150 children were treated within the last year through the Fredericksburg branch. The organization maintains facilities in the Richmond Hospital for treatment of local child cripples, and conducts four clinics each year here under the direction of Dr. W. T. Graham, of Richmond, an orthopedic specialist.

West Virginia Banking Commissioner Resigns

Charleston, W. Va., July 2 (Spl.). W. C. Given today resigned as State banking commissioner to become associated with a Cleveland bank.

Gov. Kump accepted the resignation but expressed regret. Given had served less than a year. Kump did not indicate when he would fill the vacancy.

Walter B. Strong, 78, Dies at Chestertown

Chestertown, Md., July 2 (Spl.).—Walter B. Strong, 78, prominent farmer and former Baltimore resident and merchant, died at his home today.

He is survived by his widow and three sons, Lawrence, Ringgold and Ernest, of Chestertown.

Watch for Our Ads in This Paper Daily. Ask for Old Shay Ale at Your Nearest Dealer, or Phone NAtional 8069.

GUNTHER'S... The Word for Quality Beer

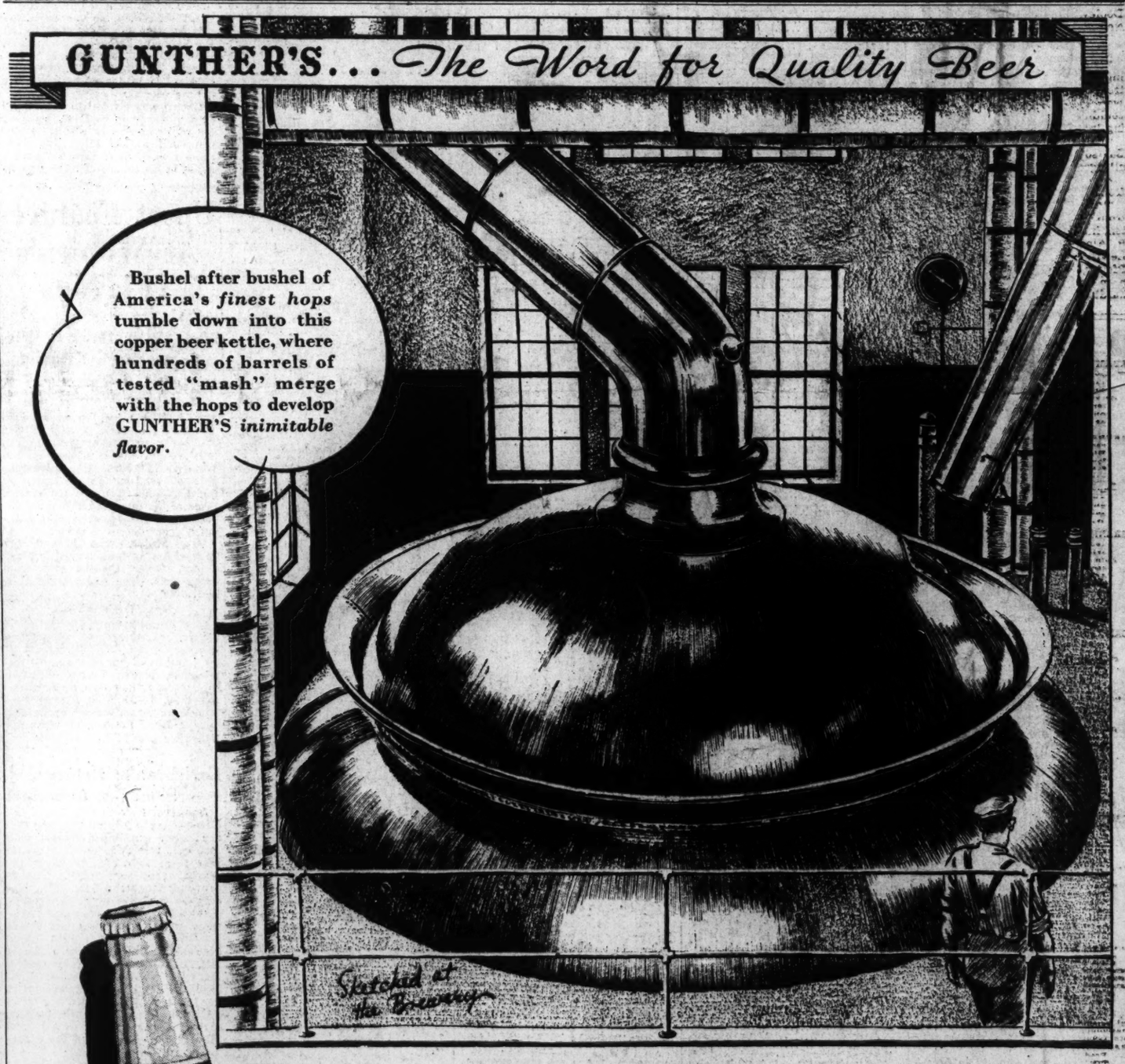

Brewing QUALITY into Gunther's

The secret of GUNTHER'S *successful flavor* is revealed inside this picturesque beer kettle. Hundreds of barrels of "mash" are *seasoned* with America's finest Hops . . . bubbling and boiling, hour after hour, until they've contributed fully to the *standard of Quality*, which GUNTHER'S demands. This, the third of GUNTHER'S brewing operations is another stepping stone on the road to GUNTHER'S *Quality Beer*.

BREWERS Since 1881

GUNTHER'S

COPYRIGHT 1934 G. B. CO. 100% UNION

With Hook and Line . . .

By Jean Monk.

LIKE a mighty tidal wave reports of huge catches of fish come rolling in. From Scotland, Md., we have this, June 28:

"Mr. McCorkle, Lexington, Va., with a party of seven fished with Capt. Albert Greenwell off Point Lookout and caught between 400 and 500 pounds of fish consisting of croakers, trout, blues and flounders.

"William Hawkins, Pittsburgh, Pa., with a party of four caught over 300 pounds of the same kinds of fish. Mr. and Mrs. Enox Keys and friend, of Silver Spring, Md., caught 10 trout weighing from 2 to 5 pounds and a number of croakers.

"It is better fishing now than we have had for the last five years."

Capt. Greenwell's place is at the big monument on the Point Lookout road about half way between St. Jerome's Creek and Point Lookout. He has boats, meals, lodging and everything a fisherman needs, including bait. His boats leave from Point Lookout in Cornfield Harbor.

Operators Successful.

J. M. Sobotka, June 28, hands in this item: "Fishing Thursday evening at Bloody Point with Capt. Ira E. Sigert out of Shady Side, Md., 10 Western Union men landed 115 shad-size hardhead in a few hours, arriving at the grounds at 8:15 p. m. and departing at 11 p. m.

"Fish was a wonderful send-off for Capt. Sigert as this was his maiden trip for fishing parties, cash customers considered. His new engine and roomy boat made the run in no time and all enjoyed the big catch for a change.

"The party consisted of E. F. Wright, J. M. Sobotka, M. B. Payne and son, Joe Call, Buddy McChesney (the luck pot), J. Schram, E. Howard, A. Carpenter and Al Friedenwell. Capt. Sigert really aims to please and thrills with others at the patches."

From Chris Beilstein, 1681 Thirty-fifth street northwest: "A fishing party left Herring Bay for Sharps Island Saturday aboard Capt. Donald Manifold's boat. The party consisted of Linden Prato, Chris Beilstein, Fred Beilstein, Harry Dooley, P. T. Follon, J. Parker, Mr. Neiswonder and Walter Brandies.

Too Busy to Eat.

"Their catch was 275 fish weighing from 2½ to 7 pounds. Eight trout were landed and the fishing was so good at times that they couldn't eat a sandwich without being interrupted by bites.

"This is a record catch at Herring Bay so far this season and the party all agreed to go again shortly."

And still they roll in. Here's one from John R. Alcorn, June 27:

"Plenty of hardhead and some trout at The Gooses. A party of ten, including Irvin Silverman, John R. Alcorn, Elsworth Cox, "Crabby" Lewis, P. T. Romer and Mitch Pfeifer, left Governor Run about 5 p. m. and in three hours caught 180 hardhead and 6 trout, the largest trout was caught by the lucky boy, Irvin Silverman, and weighed 3 pounds and 14 ounces.

"Capt. Leonard, at the wheel of one of Capt. George North's boats, was in command."

And Capt. Wilbur Pembroke, Ridge, Md., mails the following good report for June 27:

Fish, More Fish.

"Saturday morning I fished a party of six and caught 150 croakers and a few trout. Saturday night I fished a party of two for two hours and caught 5 large trout and 50 croakers. Sunday morning a party of 10 caught 175 croakers and 8 trout. Sunday night a party of five caught 50 croakers and 12 big trout. All the parties were from Washington and fished with me."

Capt. Pembroke's boat leaves from Drury's wharf in St. Jeromes Creek. His sign is on the road at Ridge, where the turn is made to the left on the road to Capt. C. F. Willoughby's place.

From Capt. T. E. Jones, Chesapeake Beach, June 29 comes this:

"We have just brough back a party headed by Mr. Beatty, of Washington. In Mr. Beatty's party were C. W. Reynolds, M. G. Tepley, Mr. Jester, I. M. Colby, A. C. Stein, M. J. Collins, P. S. Baker, E. W. Gremel and J. A. Stanfer. This party caught 460 fish, many of them nice trout.

Jockey Is in Hospital After Latonia Mishap

Latonia, Ky., July 2 (AP).—A mishap marked the running of the Mariemont Purse, an allowance affair for 2-year-olds, which topped today's program. En route to the post, W. E. Smith's highly regarded Sora became unruly and unseated Glenn Fowler, her rider. The boy did not appear to be seriously injured, but was taken to Emergency Hospital for further examination and Jockey J. Meyer substituted on his mount.

This delayed the start of the race for ten or fifteen minutes. When the field finally did get away, Ramrod, owned by T. C. Geary, jumped into immediate command and, holding sway throughout the 5 furlong spin, won by three lengths from the Cattell Stables Empress Wu.

Home Run Hitters

(Associated Press.)

Yesterday.

Koenecke, Dodgers	2
Kress, Nationals	2
Averill, Indians	1
Trekler, Indians	1
Berger, Braves	1
Jackson, Giants	1

The Leaders.

Bob Johnson, Athletics	24
Foxx, Athletics	23
Gehrig, Yankees	22
Ott, Giants	19
Klein, Cubs	19
Bonura, White Sox	18

League Totals.

American	340
National	331
Total	680

Death Notices

ADAMS—Passed away on Saturday, June 30, 1934, at 9 p. m., at her home, 1128 Buchanan street northwest, ERNESTINE M. ADAMS. Services at the chapel of Joseph Gawler's Sons, 1765 Pennsylvania avenue northwest, on Tuesday, July 3, at 10 a. m.

AKERS—On Sunday, July 1, 1934, at his residence, 207 Frazier avenue, Virginia Highlands, ADDISON BURMAN, beloved husband of Ellen E. Akers and father of Mrs. May Cresser, Mrs. Connie Cosmano and Oak H. Akers. Funeral from the above residence on Tuesday, July 3, at 2 p. m. Relatives and friends invited. Interment Fort Lincoln Cemetery. Services by the W. W. Chambers Co.

BRANNAN—Suddenly, on Sunday, July 1, 1934, MARY HELEN, beloved wife of William A. Brannan. Funeral from her late residence, 1224 B street southeast, on Wednesday, July 4, at 8:30 a. m., thence to Holy Comforter Church, Fourteenth and East Capitol streets, where mass will be offered at 9 a. m. Relatives and friends invited. Interment at Mount Olivet Cemetery.

CAMPBELL—On Monday, July 2, 1934, at 1 a. m., at Emergency Hospital, ESTHER B. CAMPBELL. Funeral services at the Old Falls Church, in Falls Church, Va., on Tuesday, July 3, at 11 a. m. Interment at Oakwood Cemetery.

CLANCY—On Sunday, July 1, 1934, at Gibbs Memorial Hospital, JOHN P. CLANCY, father of Mrs. Theodius John, Mae and Raymond Clancy. Remains resting at the Lee funeral home, Fourth street and Massachusetts avenue northwest, until Tuesday, July 3, at 9:30 a. m., thence to St. Aloysius Church, North Capitol and I streets, where requiem high mass will be offered at 10 a. m. for the repose of his soul. Relatives and friends invited to attend. Interment Mount Olivet Cemetery.

GASTRELL—On Saturday, June 30, 1934, at his residence, 1344 Potomac avenue southeast, JOHN MAURICE, beloved husband of Bertha J. Gartrell and father of W. Mortimer, Clifford, Frederick and Thelma Gartrell and Mrs. Geraldine Mosher and Mrs. Evelyn Davis. Funeral from the above residence on Tuesday, July 3, at 10:30 a. m. Relatives and friends are invited. Interment at Arlington National Cemetery, with full military honors. (Services by the W. W. Chambers Co. Southeast funeral home.)

GARTRELL—The officers and comrades of Gen. Nelson A. Miles Camp, No. 1, United Spanish War Veterans, are requested to assemble at 1344 Potomac avenue southeast, on Tuesday morning, July 3, 1934, at 10:15 o'clock to assist in the funeral service of our late comrade, JOHN M. GARTRELL. Interment at Arlington National Cemetery. Comrades with cars are requested to be present.

HAYES—On Monday, July 2, 1934, at Fredericksburg, Va., WALTER MARTIN, beloved son of Walter Harvey and Marie Louise Hayes (nee Riani). Funeral from his late residence, 1107 K street northeast, on Thursday, July 5, at 8:30 a. m. Mass at Holy Name Church at 9 a. m. Relatives and friends invited. Interment at Cedar Hill Cemetery.

KING—On Saturday, June 30, 1934, at Sibley Memorial Hospital, LUVINIA F., daughter of the late John T. and Elizabeth C. King, aged sixty-four years. She is survived by one brother, Thomas P. King, and one sister, Elizabeth C. King, of Ritchie, Md. Body resting at Ritchie Bros. funeral home, Dover Marboro, Md., until Tuesday, July 3, at 1:30 p. m., thence to Forestville Episcopal Church, where services will be held at 2 p. m. the Rev. Marshall officiating. Interment at church cemetery. Relatives and friends invited to attend.

McCALIP—On Monday, July 2, 1934, at his residence, 119 Maryland avenue northeast, FRANK EDGAR, beloved husband of Daisy McCalip and father of Mrs. John Bullough and Curtis McCalip, of this city; Mrs. Edgar Fleming, of Seattle, Wash., and a stepson, Ralph Brothers, of this city. Funeral services at Hysong's parlors, 1309 N street northwest, on Wednesday, July 4, at 11 a. m. Relatives and friends invited. Interment at Cedar Hill Cemetery.

NIXON—On Sunday, July 1, 1934, at Walter Reed General Hospital, after a prolonged illness, COURTLAND NIXON, Colonel, U. S. Army, retired, beloved husband of Julia C. Nixon. Services at his late residence, 2901 Q street northwest, on Tuesday, July 3, at 2 o'clock p. m., followed by interment with full military honors in Arlington National Cemetery at 3 o'clock.

PADGETT—On Monday, July 2, 1934, at 9:30 a. m., at his residence, 1916 Benning road northeast, GEORGE A. PADGETT, aged sixty years. Notice of funeral services later. Interment in Congressional Cemetery Thursday morning.

PERRY—On Friday, June 29, 1934, at Walter Reed General Hospital, BARTON W., lieutenant colonel, Chaplain Corps, U. S. A., retired, beloved husband of Jessie M. Perry and father of Mrs. Harry Graham. Body resting at the Tabler funeral home, 4217 Ninth street northwest. Services and interment at Arlington National Cemetery, with military honors, on Tuesday, July 3, at 10 a. m. Cortege forming at the Fort Myer gate.

SEIBERT—On Saturday, June 30, 1934, at Garfield Hospital, DR. EDWARD C. SEIBERT, of 1817 Nineteenth street northwest, husband of Jessie Seibert. Services from the S. H. Hines Co. funeral home, 2901 Fourteenth street northwest, on Tuesday, July 3, at 2:30 p. m.

TAYLOR—On Saturday, June 30, 1934, at Providence Hospital, MARGARET TAYLOR, beloved mother of Edward L. and James E. Taylor and Mrs. H. R. McIntosh, Mrs. Hobart Miller, Mrs. William R. Ballard and Mrs. George W. Harris. Funeral from the W. W. Chambers Co. southeast funeral home, 517 Eleventh street southeast, on Tuesday, July 3, at 8:30 a. m., thence to St. Peter's Catholic Church, Second and C streets Southeast, where mass will be offered at 9 a. m. for the reposed of her soul. Relatives and friends are invited to attend. Interment Prospect Hill Cemetery.

TAYLOR—Suddenly on Sunday, July 1, 1934, at Garfield Hospital, MARY E. TAYLOR, in her 77th year, beloved mother of Katharine V. Lawman and Hugh F. Taylor. Services from the S. H. Hines Co. funeral home, 2901 Fourteenth street northwest, on Tuesday, July 3, 2 p. m. Interment Congressional Cemetery.

TROTTER—On Monday, July 2, 1934, at New Casualty Hospital, Thomas Franklin, beloved father of Aileen Wilkinson and brother of George Trotter. Funeral from the W. W. Chambers Co. funeral home, 1400 Chapin street northwest, on Wednesday, July 4, at 10:30 a. m. Relatives and friends are invited. Interment in Cedar Hill Cemetery.

FUNERAL DIRECTORS

CHAS. S. ZURHORST
301 EAST CAPITOL ST. LINCOLN 0372

Frank Geier's Sons Co.
1113 SEVENTH ST. N.W. Telephone
Modern Chapel. NATIONAL 2473

J. WILLIAM LEE'S SONS CO.
FUNERAL DIRECTORS
CREMATORIUM
4th st and Mass ave ne Lincoln 8200

THOS. S. SERGEON
1011 7TH ST. N.W. Telephone Natl 1090

JAMES T. RYAN
317 PA. AVE. S.E. Atlantic 1700

FUNERAL DESIGNS

GEO. C. SHAFFER 900 14TH ST. N.W.
Expressive Floral Emblems Phone
Moderate Prices. Open eve. & Sun. Nat. 0106

GUDE BROS. CO., Florists
1212 F STREET National 4278
APPROPRIATE FUNERAL DESIGNS.

Joe Palooka — Bon Voyage — By Ham Fisher

Thurmont Winner In 14 Innings, 4 to 2

Ecker Fans 24, Shuff 22, as Taneytown Bows.

Frederick, Md., July 2 (Spl.). Thurmont defeated Taneytown, in the county league, before a large crowd in 14 innings on the home field, 4 to 2. The fray was a pitchers' battle between Shuff and Ecker.

Ecker struck out 24. Shuff fanned 22.

Union Bridge set back Woodsboro at the home park, 10 to 6, and Frederick defeated New Windsor at the latter place in a fast ten-inning game, 4 to 3.

Brunswick - Middletown game called at the end of the second inning on account of rain, 2 to 2.

Thurmont.	AB	H	O	A	Taney'n.	AB	H	O	A
Flory,ss	4	1	1	2	Riffle,ss	3	2	3	2
L.Riffle,c	4	0	0	0	Bankard,3b	6	0	1	1
Zimm'n,lf	5	1	2	0	Hitchc'k,cf	5	1	1	0
Shuff,p	4	1	0	2	Bollinger,lf	6	2	2	1
Birely,3b	4	0	1	1	Wecker,c	5	1	24	1
E.Cr'ver,2b	6	1	2	3	Ohler,1b	3	0	0	0
Ward,ss	5	2	3	1	Becker,rf	2	0	0	0
Piesgle,1b	3	0	8	0	Chen'th,2b	5	0	2	2
Anders,c	5	0	21	1	Fuss,1b	5	0	9	1
J.Cr'ver,rf	3	0	3	0	Ecker,p	5	0	1	3
					*Smith	1	1	0	0
Totals	48	7	42	10	Totals	50	8	42	13

*Batted for Becker in fourteenth inning.

Thurmont	1	0	0	0	1	0	0	0	0	0	0	0	2	—4
Taneytown	0	0	0	1	1	0	0	0	0	0	0	0	0	—2

Runs—Flory, Shuff, E. Crever (2), D. Riffle, Bankard. Errors—Flory, Shuff, E. Creeker (3), Wecker (2), Becker. Earned runs—Thurmont, 2; Taneytown, 2. Two-base hits—Flory, Shuff. Sacrifice hits—L. Riffle, Hitchcock. Stolen bases—Zimmerman, D. Riffle. Double play—Ecker to Wecker to D. Riffle. First base on balls—Off Shuff, 1; off Ecker, 1. Struck out—By Shuff, 22; by Ecker, 24. Wild pitch—Ecker. Left on bases—Thurmont, 6; Taneytown, 8. Umpire—Dorsey.

Union Br.	AB	H	O	A	Woodsboro.	AB	H	O	A
Bankert,cf	4	1	4	0	Stout,ss	5	3	3	1
Bowman,ss	5	1	1	3	W.Bar'k,3b	5	1	3	0
Wood'k,3b	5	0	0	1	L.Bar'k,cf	5	2	3	0
T.Kiss,c	2	1	11	0	Shaw,lf	3	0	2	0
Behrens,1b	3	1	8	0	Crum,1b	5	1	7	0
Young,lf	5	0	1	0	G.Bar'k,2b	3	1	0	3
Gray,rf	5	1	0	0	Smith,rf	4	0	1	0
Moxley,c	3	2	0	1	Arnold,2b	4	0	2	4
J.Kiss,2b	5	3	2	2	Houck,c	4	0	7	1
Skinner,p	1	1	0	1					
					Totals	38	9	27	9
Totals	44	11	27	8					

Union Bridge	0	0	3	1	0	0	1	0	0	—10
Woodsboro	0	1	0	0	0	0	3	0	0	—6

Runs—Bankert (2), Bowman, T. Kiss, Behrens, Young, Gray (2), J. Kiss, Stout (2), L. Barrick (2), E. Barrick, Shaw. Errors—Nicodemus, J. Kiss, Smith, Arnold, Houck. Earned runs—Union Bridge, 5; Woodsboro, 4. Two-base hits—Stout, Behrens, Moxley. Three-base hits—Bowman, Crum, Stout. Home runs—Gray, Bankert. First base on balls—Off Barrick, 2; off Skinner, 1; off Moxley, 1. Left on bases—Union Bridge, 8; Woodsboro, 7. Sacrifice hits—L. Barrick, Houck. Double plays—Arnold to Houck, G. Barrick to Arnold to Crum. Hit by pitched ball—By C. Barrick (T. Kiss). Losing pitcher—C. Barrick. Umpire—Brooks.

N. Wind	AB	H	O	A	Frederick.	AB	H	O	A
Taylor,3b	5	2	2	3	Stirne,lf	3	1	2	0
Fowble,cf	3	1	3	0	Rice,rf	5	1	3	0
Baker,ss	5	2	4	3	Warner,3b	5	1	1	1
Zepp,2b	4	2	3	1	Twenty,cf	4	0	4	1
Shilling,p	4	0	0	0	Murphy,1b	4	0	10	2
Groves,rf	4	0	0	0	Harrison,ss	4	1	2	2
Talbot,rf	3	0	0	0	Abrecht,2b	4	2	2	1
Haines,lf	5	3	0	0	A.Rice,c	4	2	2	3
Fonts,c	3	0	6	1	Bohn,p	3	0	1	2
Smith,1b	4	0	9	0	D.Rice,p	3	0	1	2
*Nichols	1	0	0	0					
Totals	37	11	27	8	Totals	36	9	30	13

*Batted for Talbot in tenth inning.

Frederick	0	2	0	0	1	0	0	0	0	1				—4
New Windsor	0	0	0	1	1	1	0	0	0	—3				

Runs—Fowble, Zepp, Haines, Stirne, Harrison, Abrecht, A. Rice, Twenty—Stirne, Harrison. Earned runs—New Windsor, 2; Frederick, 4. Two-base hits—Taylor, Three-base hits—Harrison, Fowble. Home run—Zepp. Stolen bases—Stirne, Abrecht, Fowble, Zepp, Haines. Sacrifice hits—Stirne, Talbot, Fowble. First base on balls—Off Bohn, 2; off D. Rice, 2; off Shilling, 3. Struck out—By Bohn, 1; by Shilling, 4; by D. Rice, 2. Hits—Off Bohn, 10 in 4 innings; off D. Rice, 1 in 4 innings. Umpire—Ecker.

Open Tennis Tourney Starts at Frederick

Frederick, Md., July 2 (Spl.).—A large number of entries, including many from out of town, is listed for the annual open tennis tournament beginning at the Catoctin Country Club tomorrow, and continuing until July 15.

Heading the list from Washington is Ralph McCelveney, former Leland Stanford University star and National intercollegiate doubles champion in 1931. Others from the District are Frank Shore and Rickey Willis, North Carolina University; Bill Bouic, University of Virginia; Tony Latona, Georgetown University; Dwight Kendall, R. S. Johnson, H. C. Trigg. H. J. Alexandria, Cleveland, now a resident of Washington, has also entered. He is former singles champion of the Ohio city.

Kress' 2 Homers Help Nats to Win

Continued from Page 15.

A's and turned in a seven-hit performance.

But that first home run of Kress' needs more telling. Fred Schulte was on base by virtue of his double with two out in the sixth when Kress lifted a short pop fly into right field. Out went Second Baseman Williams to make the catch. In came Right Fielder Ed Coleman with the same motive. Williams caught the ball and then did a nose dive over the shoulder of Coleman as the sphere plopped from his glove.

It looked like a scratch single to Kress until he discovered both Williams and Coleman lying prone on the ground, apparently badly hurt. Then, before Jimmy Foxx could scamper out from first base to retrieve the ball that lay undisturbed for a full half minute, Kress scampered all the way home for a freak home run that you had to see before you could believe. Both Williams and Coleman continued in the game after recovering from their surprise.

Ten hits the Nats made off Dietrich, six of 'em for extra bases. Buddy Myer contributed a double and a triple to the barrage, and Heinie Manush and Fred Schulte were present with doubles.

Nats Assume Lead.

Frank Higgins drove over the run that gave the A's a 1-0 lead in the first inning and then the lower part of the Nats' order set the stage for the counter-rally of two runs in the second. Schulte and Kress singled, and with two out, Dietrich walked Thomas. It was a mistake. Buddy Myer smacked a double past Foxx and the Nats had a 2-1 lead.

The Nats picked up another run in the third after Manush led off with a double and then they boosted their lead to 5-1 when the sixth inning incident of Kress' homer was recorded.

Held to one hit since the second, the A's added a run in the eighth on McNair's double and then Kress boosted the Nats' lead to 6-2 when he parked his legitimate homer into the upper stands in left. Thomas followed that blow with a single and Myer scored him with a triple against the right centerfield fence.

The run that the A's got in the ninth was about as important as a counterfeit confederate note.

Swim Stars Enter July Fourth Meet

Maryland Club Gardens to Be Sure of Tests.

Entries were arriving thick and fast last night for tomorrow's holiday swimming meet at the new pool at Maryland Club Gardens. Most of the District's foremost swimmers and divers had sent in their application slips and those who had not done so are expected to before entries close today.

The aquatic speed merchants will compete in eight events, the feminine entrants in four and their male counterparts in a like number. The 100-yard free-style, the 100-yard breast stroke and the 100-yard backstroke form the racing events for each class with high-board diving completing the program.

With the District's top-notch divers entered in their specialty, the spectators are promised a battle royal among Johnnie Broaddus, District outdoor champion; Bob Knight, District indoor titleholder, and Joe Lyman, of Yale, intercollegiate champion anad former Central High School aquatic star.

Chambers
One of the Largest Undertakers in the World

We Claim
One of The Finest Funerals
in the World for the Money

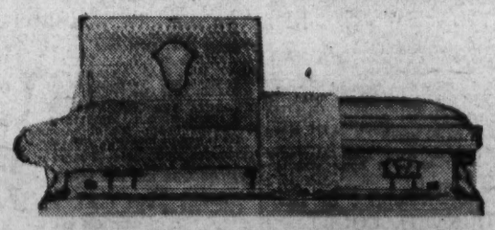

This solid metal casket and the complete funeral service only $265—the same service given with any $500 funeral. When you choose Chambers, you have the largest undertaker in Washington and one of the largest in the world. We have to be reliable. We really think our services are pretty near perfect.

Chambers
Main Parlors and Chapels 1400 Chapin St. N.W.
517 11th St. S.E. 6 Chapels. 12 Parlors

ALWAYS
A BETTER FUNERAL
at DEAL'S for LESS MONEY
A Complete
Funeral for $75.00
The $75 funeral includes Casket (any color), plate engraved with name, No. 1 outside pine case, embalming by competent men, washing, dressing and shaving (if necessary), advertising of notices, hearse, two Cadillac limousines, rugs, chairs, scarf for the door, removing from hospital or home and all necessary services that are so well known at the DEAL FUNERAL HOME. NO EXTRAS.
FUNERALS COMPLETE
$75-$165-$265 and up
DEAL
LINCOLN 8200

OFFICIAL NOTICES

OFFICE OF THE COMMISSIONERS OF the District of Columbia, June 22, 1934. Notice: A public hearing having been held by the Commissioners of the District of Columbia on June 6, 1934, in the matter of closing certain streets hereinafter described, and the said Commissioners being satisfied as to the equity, justice and advisability of said closings, and that said closings are in the public interests, and not detrimental to the interests of abutting owners, notice is hereby given that the said Commissioners have prepared the following order: Ordered, that pursuant to the provisions of Public Act No. 307, approved December 15, 1932, the street area as shown in green on plats filed in the office of the surveyor of the District of Columbia, and numbered as Maps 1637, 1838 and 1839, is hereby ordered closed to take effect on and after August 2, 1934, the title to said land comprised in said area so closed to revert to the abutting property owners, and that the said map of the said street area hereby ordered closed being described as follows: (1) Closing part of Utah avenue n. w. south of Hillenhouse street, abutting on lots 46 to 52, square 2319, and being that part of said Utah avenue lying east of the extension of the westerly boundary of parcel 61/20 (Episcopal Home for Children). (2) Closing part of Sherrett place n. w. west of Reno road, and providing for a dedication in connection with the same, to adjust the street lines and provide for a change in the course of said Sherrett place. (3) Closing part of 9th place n. w. south of Quincy street, abutting on lot 61, square 2901 (known as U. S. Reservation No. 486), and being that part of said 9th place lying south of the extension of the south line of a public alley 15 feet wide, running east and west in square 2901. Any and all parties interested must file objections to said closings in writing before the effective date of said order, otherwise said order shall become effective on August 2, 1934, as aforesaid, and said street area shall on and after said date be closed in accordance with the provisions of said act. MELVIN C. HAZEN, GEORGE E. ALLEN, JOHN C. GOTWALS, Commissioners of the District of Columbia.

AUCTION SALES

TUESDAY, JULY 3, 1934—
THOS. J. OWEN & SON, Auctioneers.
1431 Eye Street Northwest.

TRUSTEES' SALE OF VALUABLE TWO-STORY BRICK DWELLING CONTAINING EIGHT ROOMS AND THREE BATHS, KNOWN AS PREMISES 3231 CATHEDRAL AVENUE NORTHWEST.

By virtue of a certain deed of trust duly recorded in liber No. 5959, folio 15 et seq., of the land records of the District of Columbia, and at the request of the party secured thereby, the undersigned trustees will sell, at public auction, in front of the premises, on TUESDAY, THE THIRD DAY OF JULY, A. D. 1934, AT THREE-THIRTY O'CLOCK P. M., the following-described land and premises, situate in the District of Columbia, and designated as and being lot 803 in square 373, as per plat recorded in the office of the surveyor for the District of Columbia, in liber 17 at folio 137; subject to the covenants of record.

TERMS OF SALE: One-fifth of the purchase money to be paid in cash, balance in four equal installments, payable in one, two, three and four years, with interest at six per centum per annum, payable semi-annually, from day of sale, secured by first deed of trust upon the property sold, or all cash, at the option of the purchaser. A deposit of $300.00 will be required at time of sale. All conveyancing, recording, revenue stamps, etc., at cost of purchaser. Terms of sale to be complied with within thirty days from day of sale, otherwise the trustees reserve the right to resell the property at the risk and cost of defaulting purchaser, after five days' advertisement of such resale in some newspaper published in Washington, D. C.

HARRY L. RUST
GEO. CALVERT BOWIE.
JAMES J. BECKER,
P—jo22d&ds.ex.Sun Trustees.

TUESDAY, JULY 10, 1934—
THOS. J. OWEN & SON, Auctioneers
1431 Eye Street Northwest.

TRUSTEES' SALE OF VALUABLE UNIMPROVED LOTS FORMERLY IMPROVED BY PREMISES 907 AND 909 EYE STREET NORTHWEST.

By virtue of two certain deeds of trust duly recorded in liber 5045, folios 351 and 354 et seq., of the land records of the District of Columbia, and at the request of the party secured thereby, the undersigned trustees will sell, at public auction, in front of the premises, on TUESDAY, THE TENTH DAY OF JULY, A. D. 1934, at THREE-THIRTY O'CLOCK P. M., the following-described land and premises, situate in the District of Columbia, and designated as and being (parcel 2) part of original lot 2 in square 373, described as follows: Beginning on the line of north E street, at a point distant 8 feet west of the original southeast corner of said lot, and running thence west along the line of said street, 15 feet to the center of the party wall between houses known as 907 and 909 E street; thence north through the center of said wall, a distance of 90 feet; thence east 15 feet to the west line of a public alley 16 feet wide; thence south along the west line of said alley 90 feet to the place of beginning; known for taxation purposes as lot 801 in square 373; (parcel No. 2) part of original lot 1 in square 373, described as follows: Beginning on the line of north E street 20 feet west from the original southeast corner of said lot, said point of beginning being the center of the party wall between houses known as Nos. 907 and 909 E street; thence north through the center of said wall, a distance of 90 feet; thence west 11 feet to a point distant 26 feet west from the west line of a public alley, 16 feet wide; thence north 33 feet to the north line of said lot; thence west 5 feet 6 inches; thence south 123 feet to the line of north I street; and thence east 16 feet 6 inches to the place of beginning. Known for taxation purposes as lot 803 in square 373. Each parcel to be sold separately.

TERMS OF SALE: One-third of the purchase-money to be paid in cash, balance in two equal installments, payable in one and two years, with interest at six per centum per annum, payable semi-annually, from day of sale, secured by first deed of trust upon the property sold, or all cash, at the option of the purchaser. A deposit of $300.00 will be required at time of sale on each lot. All conveyancing, recording, &c., at cost of purchaser. Terms of sale to be complied with within thirty days from day of sale, otherwise the trustees reserve the right to resell the property at the risk and cost of defaulting purchaser, after five days' advertisement of such resale in some newspaper published in Washington, D. C.

RANDALL H. HAGNER,
A. BRITTON BROWNE,
P—Jun28,30;Jul3,5,7,10 Trustees.

TUESDAY, JULY 10, 1934—
THOMAS J. OWEN & SON, Auctioneers,
1431 Eye Street Northwest.

TRUSTEE'S SALE OF VALUABLE REAL ESTATE IMPROVED BY TWO-STORY BRICK DWELLING KNOWN AS 1714 SEATON STREET NORTHWEST.

By virtue of a certain deed of trust duly recorded, in Liber No. 6439, Folio 37 et seq., of the land records of the District of Columbia, and at the request of the party secured thereby, the undersigned trustee will sell, at public auction, in front of the premises, on TUESDAY, THE TENTH DAY OF JULY, A. D. 1934, at THREE O'CLOCK P. M., the following-described land and premises, situate in the District of Columbia, and designated as and being (parcel 1) part of original lot 2 in square 373, described as follows: Beginning on the line of north E street, at a point distant 8 feet west of the original southeast corner of said lot, and running thence west along the line of said street, 15 feet to the center of the party wall between houses known as 907 and 909 E street; thence north through the center of said wall, a distance of 90 feet; thence east 15 feet to a point distant 26 feet west from the west line of a public alley, 16 feet wide; thence north 33 feet to the north line of said lot; thence west 5 feet 6 inches; thence south 123 feet to the line of north I street; and thence east 16 feet 6 inches to the place of beginning. Known for taxation purposes as lot 803 in square 373. Each parcel to be sold separately.

TERMS OF SALE: One-third of the purchase-money to be paid in cash, balance in two equal installments, payable in one and two years, with interest at six per centum per annum, payable semi-annually, from day of sale, secured by first deed of trust upon the property sold, or all cash, at the option of the purchaser. A deposit of $300.00 will be required at time of sale on each lot. All conveyancing, recording, &c., at cost of purchaser. Terms of sale to be complied with within thirty days from day of sale, otherwise the trustees reserve the right to resell the property at the risk and cost of defaulting purchaser, after five days' advertisement of such resale in some newspaper published in Washington, D. C.

RANDALL H. HAGNER,
A. BRITTON BROWNE,
P—Jun28,30;Jul3,5,7,10 Trustees.

TRUSTEES' SALE OF VALUABLE TWO-STORY BRICK DWELLING CONTAINING EIGHT ROOMS AND THREE BATHS, KNOWN AS PREMISES 3231 CATHEDRAL AVENUE NORTHWEST.

By virtue of a certain deed of trust duly recorded in liber No. 5959, folio 15 et seq., of the land records of the District of Columbia, and at the request of the party secured thereby, the undersigned trustees will sell, at public auction, in front of the premises, on TUESDAY, THE THIRD DAY OF JULY, A. D. 1934, AT THREE-THIRTY O'CLOCK P. M., the following-described land and premises, situate in the District of Columbia, and designated as and being lot 183 in the subdivision made by the Fort Stevens Terrace Co., Inc., in square 3100, as per plat recorded in the office of the Surveyor for the District of Columbia, in liber 74 at folio 100. Subject to covenants of record which will be read at time of sale.

TERMS OF SALE: One-fourth of the purchase money to be paid in cash, balance in three equal installments, payable in one, two and three years, with interest at 6 per centum per annum, payable semi-annually, from day of sale, secured by first deed of trust upon the property sold, or all cash, at the option of the purchaser. A deposit of $250 will be required at time of sale. All conveyancing, recording, revenue stamps, &c., at cost of purchaser. Terms of sale to be complied with within thirty days from day of sale, otherwise the trustee reserves the right to resell the property at the risk and cost of defaulting purchaser, after five days' advertisement of such resale in some newspaper published in Washington, D. C.

NATIONAL SAVINGS & TRUST CO.,
By FRANK STETSON, Vice President.
Attest:—(Seal).
E. PERCIVAL WILSON, Secretary.
P—ds&dsexsun&hol-June29

PROPOSALS

COMMISSIONERS, D. C., WASHINGTON, June 27, 1934. Sealed proposals will be received at Room 309, District Building, until 2 o'clock p. m. (E. S. T.) July 23, 1934, and then publicly opened, for furnishing and installing in the Municipal Fire Alarm Headquarters at the District Building and in fire apparatus stations of the fire department, certain fire alarm receiving transmitting and recording apparatus and equipment. Liquidated damages, $25 for each and every day of delay. Copy from Mr. District Building, for proposals and specifications.

TREASURY DEPARTMENT, Procurement Division, Public Works Branch, Washington, D. C. Sealed bids, in duplicate, will be publicly opened in this office at 2 p. m., July 17, 1934, for furnishing all labor and materials and performing all work for the grading, walks, sprinkler system, etc., in the triangle at Washington, D. C. Attention is directed to the Executive Order No. 6646, dated March 27, 1934, and the special conditions of bidding set forth in the specification. Drawings and specifications, not exceeding 3 sets, may be obtained at this office in the discretion of the assistant director of procurement, Public Works Branch, by any general contractor, provided a deposit of $25 is made for each set to assure its prompt return. Copies will be furnished builders' exchanges, chambers of commerce or other organizations who will guarantee to make them available for the submitting of bids to material firm interested, and to quantity surveyors,

AUTOMOBILES for SALE 10
Post Classified Ads.—National 4200.
(Continued.)

FORDS—New—Used—Bargains. NORTHEAST MOTOR CO., 930 Bladensburg Rd. N.E. AT. 0200.

SEE STOHLMAN CHEVROLET FOR THE BEST USED CARS IN THE U. S. A.! 3307 M ST. NW.

'29 Nash Conv. Coupe	$175
'32 Rockne Coach	375
'32 Chev. D.L. Coupe	365
'31 Chev. Spt. Rdstr.	265
'31 Ford Sport Rdstr.	225
'32 Chev. D.L. 4-D. Sed.	385
'25 Dodge Roadster	25
'29 Oldsmobile Coach	125
'29 Oldsmobile Coupe	150
'33 Ford Fordor Sed.	495
'29 Nash Coach	165
'30 Ford 1½ ton Dump.	175
'29 Pontiac Roadster	165

ANACOSTIA MOTOR CO.
1325 Good Hope Road S.E.
1800 Nichols Ave. S.E.
Open Eves. & Sundays, Linc. 2077

AUTO PARTS—SERVICE 13
Post Classified Ads.—National 4200.

DODGE, Plymouth, sales service: Exide batteries gas, oil, road service. W. A. Isser, Queen Chapel road; GE. 1617.

WINDSHIELD glass, $2.25. Any size door glass $1.50; seat covers $12.50; auto tops $10. Turner, rear 1417 P nw. De. 2798.

WANTED—AUTOMOTIVE 18
Post Classified Ads.—National 4200.

CASH FOR YOUR CAR. CHESAPEAKE AUTO CO., 1102 11th st. se. Linc. 7373.

SPOT CASH for your late-model used car. Manhattan Auto & Radio Co., 1706 7th st. nw.

NRA CASH IN 5 MINUTES BARNES MOTOR CO. Before you sell your car get our price. We will pay unpaid balance and give you difference in cash. See Mr. Barnes, 1729 14th St. NW.

RECOMMENDED SERVICE 19
Post Classified Ads.—National 4200.

ONLY A FOOL

Holds a Lighted Firecracker In His Hand And Drives A Car With

BAD BRAKES

Drive Your Car in today for low-priced one-day guaranteed brake service!

SATISFACTION OR REPLACEMENT

We use the famous AMBLER AUTO BESTOS and GOLD BOND moulded brake lining and guarantee it to stand the toughest wear or we will replace it free!

1933 CHEV. $7.00 — Model A FORD OR '28-'32 Chevrolet $4.95 — D. D.—D. H. DODGE $8.00 — V-8 FORD $6.00

Buick Stand.	$10	Nash Spec. "6"	$10
Buick Master	$12	Nash Adv. "8"	$12
Chrysler Sm.	$8	Oldsmobile	$10
Durant Sm.	$8	Oakland	$12
DeSoto	$8	Pontiac '29-'30	$8
Studeb'r "Pres."	$12	Pontiac '31-'32	$10
Hudson	$12	Plymouth	$8
Hupmobile	$10	Studebaker	$10
Cadillac	$16.50	Packard	$16.50
Whippet "4"	$8	Willys-Knight	$12
'26-'29	$8		

And Others at Low.

ANY NUMBER OF ADJUSTMENTS FREE

OFFICIAL AAA BRAKE SERVICE

LEACH'S
AUTO BRAKE SERVICE CO.
427 K St. N.W.
Georgetown Branch
3360 M ST. N.W.
General Repairing

ALL BRANCHES OF WORK BY
A Reliable Company
that employs only experienced men in each individual line of work. Masters, not jacks, of all trades.
Papering, Roofing, Porch inclosures, Painting, Carpentry, Hardwood floors, Plumbing, Garages, Weather-stripping, Plastering, Stucco, Electrical work.
Pay as little as
$5.00 Monthly
beginning in September
General Contracting Co., Inc.
923 New York Ave. DIst. 5085.

ALTERATIONS—Home improvements, new homes, store fronts, garages, porch inclosures, plumbing, repairs and remodeling of every description. Liberal terms or cash. Deal with a reliable firm. Save money and trouble by calling National 2805.
ABC CONSTRUCTION CO.
418 Colorado Bldg. Free Estimates.

ALTERATIONS—Home improvements. No cash. Easy terms. Estimates free. Royal Contracting Co., 907 15th st. nw. NAtional 3803. Nite, Cleveland 6529.

ARCOLA HEATING
Complete, 6 rooms, 300 ft. radiation: no cash needed; 2 years to pay; $269. HOME HEATING SPECIALISTS. Lincoln 8144. 1395 Florida Ave. NE.

BUILDING and renovating: household fuels, general hauling. Potomac Home Improvement Co., 504 Maine ave. sw. NA. 3910.

CAMERA REPAIRING, photographic supplies. FULLER & DALBEY, INC., 813 14th st. nw. National 4713.

Gasoline Alley

Contributions Thankfully Received

RECOMMENDED SERVICE 19
Post Classified Ads.—National 4200.
(Continued.)

LOOK WELL—★FEEL SWELL! 4TH of JULY

Men's Suits and Ladies' Dresses
CLEANED and PRESSED 75c
Suits Pressed
While You Wait In Private Booth **40c**
Panama and Leghorn Hats
CLEANED and BLOCKED 75c
Famous Fasco
WONDER SHINE
Makes Your Shoes Like New **10c**

famous Valet Shop
COMPLETE VALET SERVICE
1347 E STREET, N.W. NEAR 14TH

CHAIR CANING UPHOLSTERING. ARMSTRONG, 1235 10th nw.: ME. 2062.

DECORATING, roofing, papering, painting, general repairing; guar.; reas. M. L. Smith, 1724 Webster st. nw. AD. 7108.

ELECTRIC WIRING Fixtures & Repairs. 6-room house, fixtures and base plugs, $55. Regal Elec. Co., 819 Upshur nw. CO. 8391.

Electric Wiring Old houses, including fixtures (on display). $70. Seymour Levy, 2228 G nw. Me. 8835.

FURNACES VACUUM CLEANED $3. All Heating and Plumbing systems repaired or remodeled. Personal service. Call Jack, GE. 8670.

HOME IMPROVEMENTS—Papering, painting, general house repairing done on small monthly payments. HOME DECORATORS, Inc., 1009 9th st. nw. ME. 0854.

JOBS, $1 UP—Carpenter, brick, cement, painting, roofing; guar. Di. 6479.

$3 MATRESSES RENOVATED $3. STEIN BEDDING CO., 1004 EYE ST. NW. ME. 9490.

PAPERING Rooms, $4 up, prompt service. Roy White, 1624 Gales st. ne. AT. 4652.

PAPERING rooms, $4 up; prompt service; also painting; all work guaranteed. WILLIAM MEEK, WE. 3033.

PAPERHANGING, painting and floor finishing reasonable. Parkview Decorating Co., 506 F st. nw. Nat. 7417.

PAPERHANGING rms., $4.00; this week only. J. Jones, 1629 6th st. nw. Po. 1253.

PAPERHANGING, PAINTING — Excellent work; reas. prices; estimates free. Shelton E. Kilby, 315 7th st. se.; AT. 6336.

PIANO TUNING—$2.00 Free Est. Wm. Woolley, 1111 N st. nw.; PO. 4876.

PLASTERING repaired or gratexed; stucco resurfaced, cement, chimneys, waterproof basements; damp walls and old roofs repaired; guar.; reas. Minnich, ME. 6762.

RUGS All Kinds, Washed by experts, 9x12, 8x10 $2.75. Capital Carpet Cleaning Co. NAtional 2985.

RUGS DOMESTIC SHAMPOO 9x12—$3.00, 8x10—$2.50. LUWIN CO., 1725 7TH ST.: NO. 9160.

SCREENS METAL WEATHER STRIP INCLOSING PORCHES. COFFEY BROS SCREEN CO. AD. 6015.

SHOES DYED to match your gown. Reasonable. SELIS, 810 14th st. NA. 6780.

SHOE RENOVIZING—Includes half soles, rubber heels, sew ribs and welts, steel pads, laces and shine, 75c. Howard Cleaners, 3002 12th st. ne, or branches.

VACUUM CLEANER repairing. Any condition. Try our $1 service. Wash. Vacuum Cleaner Service. Phone North 4624-9607.

Window Shades Made and installed as low as 75c. KLEEBLATT, 11th and H ne.; Linc. 0879.

HELP WANTED—FEMALE 21
Post Classified Ads.—National 4200.

GIRL—Colored: experienced for presses. Apply Quick Service Laundry, 1016 Bladensburg rd. ne.

LADIES—Three: who need cash and have pleasing personality; for permanent work paying about $20 weekly; no canvassing. Apply 9 to 12 a. m., Room 603, 1319 F st. nw.

WAITRESS — Colored. 711 T street northwest.

HELP WANTED—MALE 22
Post Classified Ads.—National 4200.

BARBER—First class. Apply at once. 730 7th st. nw.

BARBER—American, neat appearing; must be good salary and com. 223 Upshur nw.

BARBER—First class, steady worker. Apply 807 3d st. nw.

BARBER, American, first class; at once; steady job if O.K. Apply Yengling & Johnson, 505 14th st. nw.

BARBER—American; steady, dependable; 6 to 8 weeks' work; best paying proposition in Wash. Apply Tues., 7:30 to 9:30 a. m., ready to work. 703 18th. nw.

BOOTBLACK, experienced, for barber shop. 6122 Georgia av.

BOOTBLACK—Fully experienced; $3 plus all you can make. Apply 606 F st. nw.

BOY—Colored; shoe shine; experienced only. 612½ 17th st. nw.

BRANCH MANAGER, experienced with vacuum cleaners preferred; drawing account. For appointment phone National 2700. 724 11th st. nw.

EXPERIENCED one-call specialty salesmen who have successfully sold books or kindred lines for a new deal that just fits the trend of the times; three sales a day on a two-minute presentation to business men, executives and bankers, means earnings of better than $50 per week. We show you how. See Mr. Foster, Room 510, McGill Bldg., 908 G st. nw.

MEN WANTED (2), at once; neat appearing; come prepared for work. Apply 10 to 12 a. m., Suite 908, National Press Bldg.

MEN (2), neat workers; established concern opening Hyattsville branch. Phone for appointment. NA. 2700 or Hyatt. 290.

MEN—Can use several men for commercial sales solicitation proposition. Apply Office, 738, Investment Bldg.

MEN—I will hire immediately 2 men, married preferred; for responsible job, with starting pay about $25 wkly. See Mr. Barton, 9 to 12 a. m., Room 603, 1319 F st. nw.

MEN—Two; neat appearing; for sales dept.; 18-30 sales daily; good pay. Rm. 301, 1317 F st. nw.

PRESSER—Experienced, with references. Apply Sunrise Cleaners, 2015 S st. nw.

PRESSER wanted; first class only; part-time work. 3223 Ga. ave. nw.

CHAUFFEURS—WANTED to drive BELL CABS
New Cars Available Immediately
Apply 1317 L St. N.W.

HELP WANTED—MALE 22
Post Classified Ads.—National 4200.
(Continued.)

WANTED
WHITE CHAUFFEURS WITH IDENTIFICATION CARDS TO DRIVE NEW DIAMOND CABS
APPLY MR. HIPSON
6 A. M. TO 6 P. M.
1ST AND M STS. N.E.

HELP—MALE—FEMALE 23
Post Classified Ads.—National 4200.

PRESSERS—Men and women; first class only. 607 H st. ne.

EMPLOYMENT AGENCIES 24
Post Classified Ads.—National 4200.

WE SUPPLY bartenders, cooks, waitresses and all hotel and restaurant employes; male or female; white or colored. Call NAt. 8043. 1412 Eye nw., 3d floor.

SALESMEN WANTED 25

TIRE SALESMEN
One of Washington's largest retail tire companies has openings for 4 intelligent, aggressive salesmen; permanent, profitable positions will be offered men selected. Apply between 9:30 and 12 a. m. Tuesday. Mr. Weeks, 1501 14th st. nw.

SITUATIONS—FEMALE 26
Post Classified Ads.—National 4200.

COOKING and housework; will stay nights; no laundry. DI. 6218.

LADY, leaving city for the summer, would highly recommend her companion, good reader, accomplished linguist, stenographer and typist. Call No. 6594.

TWO colored girls want work of any kind; city references. Call DI. 0591.

SITUATIONS—MALE 27
Post Classified Ads.—National 4200.

A RELIABLE young colored man wants work as chauffeur; in city or traveling; best references. 2137 L st. nw. Call WEst 2394-J.

CARPENTER—Expert; builder; wants work; garages, additions, general repairs. SH. 1682-J, after 5 p. m.

GARDENER and handy man, white, needs work; A-1 refs. Address C. Stephan, 600 22d st. nw.

BUSINESS OPPORTUNITIES 29
Post Classified Ads.—National 4200.

CAFE and rathskeller with liquor license; $1,500 cash and small monthly payments. 1220 New York ave. nw.

CONFECTIONERY and 5 rooms, rent $35. Old stand; price $250.
$650. Delicatessen, central, rent $35.
$700. Delicatessen and 6 rooms, corner, $250 weekly business.
$1,000. Delicatessen and 5 rooms, rent $50; will sacrifice; illness.
Delicatessen and 4 rooms, corner, nicely equipped; $200 weekly.
Grocery and 6 rooms, rent $54.
Delicatessen and 4 rooms, reasonable rent; business $350 weekly; $1,250.
Grocery-D. C. S., 7 rooms, rent $80; little competition; asking $2,000; fixtures and good will; a bargain.
$400. Rooming house, 11 rooms, 2 baths, filled; a bargain; $150 cash.
$550. Rooming house, 11 rooms, 2 baths, 2-car garage; nicely furnished; near Calvert St. Bridge; terms.
R. M. CURTIS, NAT. 3934.
410 Bond Bldg. 14th & N. Y. Ave. N.W.

IF YOU HAVE $1,000 CASH and want to make some real money in a manufacturing business, answer this for full particulars. Box 219, Washington Post.

PARTY WITH $1,000 to $2,000 to invest in business deal with unlimited possibilities, making large profit at present. With or without services. Address Box 218, Washington Post.

ROOMING HOUSE—Downtown; 12 rooms; good income. Will sacrifice for $550. R. M. DeShazo, 1123 14th st. nw.

WANTED—Listings of rooming houses, filling stations, delicatessens, small hotels, vacant lots, parking places. Ster. 8329. PAUL J. SMITH & CO., 1404 M st. nw.

YOUNG college or business school graduate to become associate in an official capacity with local concern. Wonderful opportunity for right party to make lifetime connection. Investment required. Box 217, Washington Post.

ROOMING HOUSE BUYERS.
Never before have we been able to offer you such wonderful buys in rooming houses. You are under no obligation to inspect. For appointment call NAt. 9684.
S. WINFIELD, 900 12th St. N.W.

INSURANCE 30
Post Classified Ads.—National 4200.

ALL KINDS OF INSURANCE.
K. M. LIVINGSTONE,
923 15th St. N.W. Dist. 0700.

MONEY TO LOAN 32

ADVANCES on diamonds, watches, jewelry and silverware, &c.; loans $200 and over, 2%; all tickets good 1 year. Horning's Loan Office, opposite Wash. Airport.

MONEY TO LOAN to responsible parties of good character. LINCOLN SERVICE CORP., Suite 209, Woodward Building. Phone National 2003.

ON diamonds, watches, jewelry, silverware, &c.; no adv. arrangement neces.; lowest int. rates. Rossiyn Loan Co., Rosslyn, Va.

REAL ESTATE LOANS 33
Post Classified Ads.—National 4200.

MONEY TO LOAN ON FIRST MORTGAGE SECURITIES. A. C. HOUGHTON & CO. (Realtors.) 1516 H St. N.W. DIST. 7330.

WANTED—TO BORROW 35
Post Classified Ads.—National 4200.

WANT to borrow $25 on my life insurance policy; could make person who loans money beneficiary; have tuberculosis. Box M-166, Washington Post.

INSTRUCTION 36
Post Classified Ads.—National 4200.

BEAUTY CULTURE — Mabelle Honour School. South's original, largest, finest school; new day, eve. classes forming. 818 14th st. nw. and 1325 N. H. ave.

EARN SUCCESS with secretarial training. Potest's Business College, 14th and Eye sts. nw.; NAt. 4717.

GIRLS to learn beauty culture; $50 com., terms. Position obt. 1363 Conn. ave.

LEARN mechanical dentistry; week's free trial to beginners. National School Mechanical Dentistry, 1301 G nw.; NA.4092.

PREPARE for pleasant switchboard position; we teach you in 1 wk.; complete course only $10. Apply 226, Bond Bldg.

SUMMER SCHOOL
Special eight weeks of intensive training in shorthand and typewriting. Designed especially for high-school graduates, college students and graduates. Class opens July 9 and ends August 31. Early application for admission should be made. Printed description of courses furnished upon request.
STRAYER COLLEGE
HOMER BUILDING
National 1748. F St. at 13th.

NOTICE—You can make much more money if you complete a Boyd Business Course. Learn or review your shorthand, typing, bookkeeping, calculating machines. Boyd has 10-20 openings daily. You learn much faster if you attend Boyd's.

Statistical Clerk
(Junior and Senior Grades)
Opening Classes
This Evening
There will be two 50-minute periods each Tuesday and Thursday evening for 9 weeks, preparing for civil service appointments and promotions.
MOUNT PLEASANT SCHOOL FOR SECRETARIES
Tivoli Theater Building
14th St. & Park Rd. COlumbia 3000.

MISCELLANEOUS for SALE 45
Post Classified Ads.—National 4200.

ANTIQUE CHEST, mahogany day-bed, rug, other household articles. Apt. 411-E, Wardman Park.

APARTMENT-SIZE GRAND—A well-built, late model piano that we have thoroughly reconditioned. The case design is the plain modern style, the finish mahogany. We don't believe you can buy a better piano for $185. A Kitt "Remade" piano. Homer L. Kitt, 3330 G st.

BABY GRAND—We have a lovely little Queen Anne grand (the design that is becoming so popular lately) that was loaned out on a six-month contract, but returned after 60 days. The finish doesn't show a scratch and the action is perfect. It can now be purchased for $465, substantially less than the list price. Pay $10 down. Homer L. Kitt Co., 1330 G st.

BED—Windsor Graceline style, felt mattress, coil springs, $6.50 each. Ideal Bedding Co., 622 E st. nw.

ELECTRIC SODA FOUNTAIN: orangeade pumps and swchs.; 5 large metal ice chests and ice crushers; 2 large elec. mixers, power cider press; Monel metal barbecue machine. Edgar Baum, Inc., 914 E st. nw.

FRIGIDAIRE—5 cu. ft.; al porcelain inside and out, $75. ELECTRICAL REFRIGERATION SERVICE CO., 2030 14th st. nw. DE. 1611.

LIVING-ROOM FURNITURE, davenport, 2 club chairs, rug, $40; excellent condition; moving. 1230 N. H. ave. nw., apt. 707.

MODEL airplane supplies; complete stock of Balsa, tissue, wire, &c. National Aviation Supply, 1807 14th st. nw.

OFFICE FURNITURE—A large assortment of used pieces at low prices. H. Baum & Son, 616 E st. nw.

PIANOS FOR RENT—Up, $3.50 and $4 mo.; finest rental stock in Washington. Na. 3659. W. W. Kimball, 721 11th st. nw.

STOVES—Used gas stoves, plates and coal ranges for sale; all kinds. New Phila. Junk Co., 1436 H st. ne. Li. 10311.

TYPEWRITERS—Guaranteed like new; low prices; terms; we rent, repair, exchange. Standard Typewriter Co., 723 10th nw.

TYPEWRITERS—All makes for sale; rental and repairs; open eves. American Typewriter Co., 1431 E Cap. st. LI. 0082.

TYPEWRITERS—Reconditioned portables and standards; all makes; excellent rental machines; lowest rates. Typewriter Sales & Service Co., 811 Seventeenth st. nw. Nat. 5666.

WALL PAPER—Special room lots, $1.25; sufficient for ceiling, side walls, border; room, 10x14x8; wide selection. Walter Morgan Co., Inc., 421 10th nw.; NA. 7888.

WESTINGHOUSE REFRIGERATORS. RUDOLPH & WEST, 1332 New York ave. nw. Nat. 4870.

$700 PIANO—Ample any auditorium; immediate sale, $50. 1742 F st. nw.

G. E. ELECTRIC REFRIGERATORS. Matchless beauty combined with stream-lined beauty. Down payment as low as $7.00 on Monitor Tops. NATIONAL ELECTRICAL SUPPY CO. 1328-30 New York Ave. N.W. NA. 6800.

GAS RANGES 3 real bargains in large size 6-burner, double oven stoves. Capital, 1524 L nw. NA. 8905.

LUGGAGE trunks, saddlery, harness. All leather goods repaired. G. W. King, jr., 511 11th nw.

BOATS 48
Post Classified Ads.—National 4200.

DODGE SPEED BOAT, 26 FT., 90-H. P., EXCELLENT CONDITION. PHONE ATLANTIC 8700.

WANTED—TO BUY 49
Post Classified Ads.—National 4200.

ALL KINDS of furniture, bric-a-brac, vases and china wanted; will pay highest cash prices. Call NAtional 1798.

ANTIQUE JEWELRY, watches, diamonds, coins, gold teeth, silver, mts. inst.; full prices. Schiller's, 444 9th st., cor E nw.

BEST PRICES paid for desirable furniture; also store fixtures; stocks of merchandise. Phone DI. 8112. Prompt attention.

BOOKS—All kinds, stamps, magazines, autographs; highest prices paid. Pearlman's, 933 G nw. No branches. Met. 5415.

CASH for gold watches, diamonds, jewelry, antiques, silver. Tendler's Pawnbrokers' Sales Co., 913 D st. nw.

FURNITURE, household goods, bric-a-brac bought for cash and removed at once. Call Charles, National 4809.

FURNITURE—Household and office furniture wanted at once. Highest cash prices. Call A. Margolis Furniture Co., ME. 9533.

FURNITURE, household goods of all kinds. We pay highest prices. Don't sell until you call North 6040. Prompt service.

GOLD OR PLATINUM JEWELRY AND SILVERWARE AND GOLD TEETH: ANY CONDITION. WE HAVE U. S. GOVT. LICENSE TO BUY GOLD AND PAY CASH. A. KAHN INC., 42 YEARS AT 935 F ST. NW.

OLD GOLD, antique jewelry, rings, watches, gold teeth, coins, silver, music inst.; top prices. Milsam's, 436 9th st. nw.

OLD GOLD, silver, platinum, diamonds bought by oldest estab. Wash. dealers. Louis Abrahams, 711 G st. nw.

TOP PRICES paid for old gold, men's clothing. Ewels, 937 D nw.; ME. 9113.

OLD GOLD, SILVER WATCHES, DIAMONDS
Discarded jewelry, gold teeth. U. S. Government license to buy and sell. FULL CASH PRICE PAID.
SELINGER'S, 818 F St. N.W.

ROOMS—FURNISHED 50
Post Classified Ads.—National 4200.

ALL STATES TAVERN, 500 East Capitol st. Cool, attractively furnished. Single or double rooms. Reas.

ARIZONA HOTEL—310 C st. nw., 1 block off Pa. ave. Neatly furnished rooms; lobby; 3 baths on each floor; shower baths; continuous hot water; $3.50 week up; transients, 75c to $1.

BEAUTIFUL, private home; in residential section; room and priv. bath; gentleman in office; refs. COl. 0065.

BEAUTIFUL studio, private shower; near Dupont Circle; maid service; $30. North 6316.

BELMONT RD. NW., 1814—Large, well-furn. 2d-fl. room, semipriv. bath; conv. location; single $20, double $25.

COLUMBIA RD., 1834—Single rms., $3; dou., $4; all outside; 4 baths; c. h. w.; maid ser.; hall rm., $2.50; men. Ad. 10213.

D ST. NW., 205—2 com., 2d-fl. ft. l. h. k. rm.; elec. gas, sink; $7.

DOWNTOWN—Cool, clean, quiet, home-like rm. or 2 r., b., for refined adults; phone; cont. h. w.; refs. 1717 DeSales.

DUPONT CIRCLE, 1747 P st. nw.—Nice, clean single or double room; in physician's home; every convenience; reas.

DUPONT CIRCLE—A very beautiful, large room; modern; quiet; nice for business man. 1612 19th st. nw.

E. CAPITOL ST., 314—Apt. 52, 2 large outside rms., adj. b.; large closets; one fitted for l. h. k.; together, $35; separate, $20 each.

EVERETT HOTEL, 1730 H st. nw.—Rates, $1.00, $1.25, $1.50—Special weekly rates and for tourists and groups—Every room hot and cold running water and telephone—Tub and shower bath privileges—Location 3 blocks from White House—4 blocks shopping and theaters. Center of Gov't offices.

GIRARD ST. NW., 1413—2 rooms, recep. hall, kit. and bath; free refrig.; $39.50 up. Resident manager, apt. 3.

IRVING ST. NW., 1331—Very bright room; for lady employed; car and bus service. Col. 7891-R.

KENYON ST., NW., 1810—Desirable well-furnished front room in clean, modern home. Call Adams 2853.

L ST. NW., 1347—Nice front room; cooled by fan; very conv. to all points; $5 week.

LONGFELLOW ST. NW., 302—Cool, quiet rm.; priv. family; beautiful new home; inst. h. w.; $12 month. GE. 8782.

M ST. NW., 1329—Overlooking Thomas Circle; small front room; cool; $12 mo.

MACOMB ST. NW., 2941—2 desirable rms.; detached home; ½ block Conn. ave.; use radio and phone; $3-$4. CL. 7589.

MT. PLEASANT—2053 Park rd. nw.; single room; 2d fl.; cool, clean; employed gentleman; $14; garage. AD. 1014.

NR. Thomas Circle; large cool, comfortable room, with hot and cold running water; $20 each double; $35 single; twin beds; gentleman; refs. NO. 8927.

NEW HAMPSHIRE AVE. NW., 1726—Large, cool rooms for the summer; single or double; twin beds; excellent meals served if desired; reasonable. PO. 2844.

NEWTON NW., 1625—Large, cool room, 5 windows; owner's home; gentlemen; $15.

OATES ST. NE., 1266—Nicely fur. lg., cool flr. rm.; priv. home; bus. AT. 3832.

ON 16TH ST.—An exclusive family, owning handsome detached corner residence, will rent one beautiful 2d-fl. front room, priv. bath, shower; cont. hot water; unlimited phone; etc.; $35 month. Appointments highest class; refs. CO. 3132.

ONE-ROOM apt. with kitchen, $25 per month. 1524 P st. nw.

PORTLAND—1129 Vermont ave. Specially adapted for summer residence; high ceilings, big windows, cross-ventilation; marble corridors; rooms make it cool, quiet and comfortable; maid service; now $7 week single; 2 rooms, bath, en suite, $75 month.

Q ST. NW., 1765—Nicely fur. large front rm., next to bath; reas. PO. 4946.

WESTMINSTER—1607 17th st. nw. Rooms with bath or running water and near bath with showers; single, $6 or $7; double, $8-$10.

WILLARD ST. NW., 1778—Well-fur., clean, cool room, next bath; colored; reas.

WYOMING AVE. NW., 1802—Expensively furn., cool, quiet; l. h. k.; twin beds; $5.

YUMA ST. NW., 3731—Large, breezy room, private bath; unlimited phone in room; built-in garage; reas. EM. 8034.

"WALK TO WORK"—Maid service; clean, cool, quiet, homelike; $7 wk. up. Portland, 1129 Vermont ave.; DI. 8676. Burton and Columbia, 2120-2125 G st. nw.; WE. 0897.

3D NW., 426—Large 2d-fl. ft. room; suit. 1, 2 or 3 persons; $5; l. h. k. permitted.

THIRD ST. NW., 704—Nicely furnished rooms; for light housekeeping; gas, elec., maid service and elevator; every room on outside; also unfurnished room.

10TH ST. SE., 316—Large room with kit., 2d fl., l. h. k.; near cars and bus. Adults only. Reasonable.

11TH NW., 1219—Attractive, clean double or single rooms; $3, $4, $5 wk.

12TH ST. NW., 1242—Large, clean room next to bath, $3.50 a week.

MERRILL MANSIONS
1361 Fairmont St. NW.—Very clean furnished rooms, $5 and $7; references required.

HOTEL INN 608 9th. $1-$1.50-$2 per day; $5-$10 wkly.

ROOMS—UNFURNISHED 52
Post Classified Ads.—National 4200.

LONGFELLOW ST. NW., 249—One room, kitchen, bath, sleeping porch, $25.

2 LARGE connecting rooms for light housekeeping; gas, light, heat; hot water; private home. 1341 Emerson st. ne.

ROOMS and BOARD 54
Post Classified Ads.—National 4200.

COLUMBIA RD. NW., 1334—Newly furn. rooms, some with running water; unlimited phone; Southern home-cooked meals if desired; reas. rates. CO. 5922.

FRENCH family offers excellent double room; twin beds; board; also single; semiprivate bath; $35 each. PO. 0458.

GIRARD ST. NW., 1345—Neatly furnished rooms, single or double; excellent meals; home privileges; phone; hot water.

NEAR Dupont Circle, 1744 P st. nw.; attractive front room, double; suitable young gentleman or young lady; best of food.

K ST. NW., 1736—Very cool bed-living room; private bath; suitable 3 persons; also other well-furnished rooms; excellent food nicely served. Call after 4 p. m., St. 9719.

MASS. AVE. NW., 1408—Nicely furnished room, finest location in city; walking distance to business section; excel. table.

NEW HAMPSHIRE AVE. NW., 1726—Large, cool rooms for summer; single or double; twin beds; excellent meals served if desired; very reasonable.

NORTH WOODRIDGE section—Cool, double front room; 3 windows; large closets; also single. Pot. 3915-W.

SHERIDAN CIRCLE — Unusual, artistic; large cool double and single rooms; in refined home; overlooking Rock Creek Park; roof garden; unexcelled cuisine; complete service; grounds. 2306 Mass. ave. nw.; North 6482.

VERMONT AVE. NW., 1326—Attractive single room; excellent home cooking; $25, $35 mo.

13TH NW., 2903—For 1 or 2 people; private Southern family; reas. Col. 1452.

FOUNTAIN COURT
Residential summer club for ladies and gentlemen; spacious rooms, excellent meals; extensive, beautiful grounds; cool, quiet; stone gateway at entrance. 3640 16th st., 15 minutes north White House. CO. 0294.

COUNTRY BOARD 57
Post Classified Ads.—National 4200.

ACCOMMODATIONS in private summer home in foothills of Blue Ridge, 35 miles from Washington. Tennis, bathing, fishing. Box 113, Washington Post.

WILL BOARD 4 boys between ages of 7 and 12 for summer months. Mrs. T. Williber Kibler, Route 1, Rileyville, Va.

MOVING and STORAGE 64
Post Classified Ads.—National 4200.

TO BOOST our moving service, special prices now. Hutchison Bros., WE. 2500.

APARTMENTS—Furnished 65
Post Classified Ads.—National 4200.

BACHELOR APT—Kalorama rd. 3 rooms, 2d floor; with meal service in cool basement patio. AD. 0202.

BEAUTIFUL, cool, 5-rm. apt.; shower bath; a. m. l.; 13-foot ceiling; Alex., Va., 15 minutes' drive; view of river; only $55. Phone Metr. 8731 before 7 p. m.

BURTON—2120 G st. nw. 1 or more bedrms., kitchen; maid service; adjoins Geo. Wash. Univ. and Grant School; "walk to work;" new management; $9-$12 week.

CENTRAL—Attract. liv. rm. and bedrm. (8 wind.), next bath; or rm., piano, radio; cont. h. w.; phone; refs. 1626 17th.

CLEVELAND PARK, 3026 Porter st., Apt. 103—Exclusive, 2 rooms, kitchenette, dinette and bath; available at once.

CONN. AVE. NW., 4707—Large, attractive living room, bedrm., dinette, kitchen; front porch; beautifully furn. Em. 6900.

CONN. AVE. NW., 2900—South Cathedral Mansions, 2 rooms, kitchen and bath, furnished, $65.
H. G. SMITHY CO.
811 15th St. N.W. Nat. 5904.

IDEAL, clean, 2 rms., kit., bath, porch, modern; none nicer; $35. LI. 3337.

MASS. AVE. NW., 200—The Lindbergh, 1 room, kitchen and bath, completely furnished, $48 up; 2 rooms, kitchen and bath, completely furnished, $65. Electrical refrigeration on house current. Elevators, switchboard. Garage if desired. Call manager, MEt. 3928.
H. G. SMITHY CO.
811 15th St. N.W. Nat. 5904.

MD. AVE. NE., 618—Very nicely furn. l. h. k. room; adults. LI. 0332.

MD. AVE. NE., 327—3 rooms, bath, porch; elec. refrigeration; adults.

NORTHUMBERLAND—Will sublet completely furn. apt., July and August; cool, comfortable. Call manager, NO. 3280.

ORREN ST. NE., 1409—3 rooms, private bath; gas, light, elec., refrig.; $45 monthly; adults only.

PA. AV. NW., 1923—1 room, kitchenette and bath; a. m. l.; $35 mo. NA. 6646.

PARK RD. NW., 1673—The Parkridge. Corner apartment; 2 rooms, foyer, dinette, kitchen and bath; new furniture. Frigidaire. Elevator. $65.
H. G. SMITHY CO.
811 15th St. N.W. Nat. 5903.

R ST. NE., 18—Attractively furnished; 4 rooms and bath; sink, gas range, cont. hot water; third floor.

THE MADISON—1739 Eye st. nw. Furn. apts.; 1 room, $40 month; 2 rooms, $60 month.

TILDEN ST., NW., 3020 (Apt. 404)—Five rooms, bath, extra lavatory; exceptionally desirable. CLeveland 5754.

8TH ST. SW., 216—Across from Smithsonian Park; 2 large, airy rooms; completely furn.; priv. bath; newly decorated.

13TH ST. NW., 3825—1st fl. apt.; attractive bed-living rm., dressing rm., large kitchen; Frigidaire; rear porch; reas. AD. 3909-W.

18TH ST. at Monroe nw. Bright, airy apt., 3 rooms, kitchen, bath; Frigid.; sleeping porch; will rent all or part; very reas; meals if desired. Col. 3082-J.

18TH ST. NW., 3102—Entire 3d fl.; in private home; overlooking Rock Cr. Pk.; no other roomers; 2 large, light rms, priv. tile bath; nicely furn. for housekeeping, incl. double bed, studio couch, gas, elec., h. w. ht.; $45. AD. 2956-W.

21ST ST. NW., 1340—Lovely 1 room, kitchenette apartment; facing front; completely furnished; $7.50 a week. Call NOrth 8395.

3900 CONN., No. 402-F—5 rooms, south, west exposures; completely, comfortably furn.; cool. Open Sunday. During week call Mr., Ch. 5334, or suite 5, DI. 4620.

7123 9TH ST. NW.—Bright, airy 2 rooms, kitchen and private shower bath; semi-detached home; gas, elec., unlimited phone, refrigerator; adults preferred. GA. 4319.

2 ROOMS, kitchen, dining alcove, bath; at 2721 Adams Mill rd., near 18th st. and Columbia rd.; beautiful, cool location; exclusively residential; opposite entrance to park; everything furnished; price, $60; also 2-bedroom apartment.
LONDON HALL,
1133 13TH ST. NW.

All outside apts.; large, attractive, newly furnished; bed-living room, kitchenette, bath; Murphy beds; large dressing closets; Frigidaire on house current; homelike atmosphere; $45 month up. NAt. 9010.

PORTLAND—1129 Vermont ave.
3 rooms, bath, hall; cool; $75.

Francis Scott Key, Apt. Hotel
20th and F sts. nw. 1 room, kitch., bath; completely furn.; linens, silver; Frigidaire; day, week, month. NAtional 5425.

A CAR AND GUIDE FREE
Furn. and Unfurnished Apts. and Houses
DISTRICT RENTAL BUREAU
927 15th St. N.W., Room 306. NA. 8717.

Furnished or Unfurnished 66
Post Classified Ads.—National 4200.

FLEETWOOD—3707 Woodley rd. nw. 2 or 3 rms., kitchen, dinette, bath; Frigidaire. High elevation. CL. 0615.

RAVENEL—1610 16th st. nw. 1-2 and 3 rooms, kit. and bath; $50 to $100.

APARTMENTS * HOUSES.
FURNISHED. UNFURNISHED.
ACME RENTAL SERVICE.
900 12th St. (For Car) DIst. 6285.

THE CLIFTON, 1323 Clifton st. nw.; 4 rooms, hall, pantry, bath at $50; 5 rooms, $60; will furnish. See janitor.

CHOICE N.W. APTS., $30 UP.
Large Selection, 1 to 5 r

BENNY — Something Went — By J. Carver Pusey

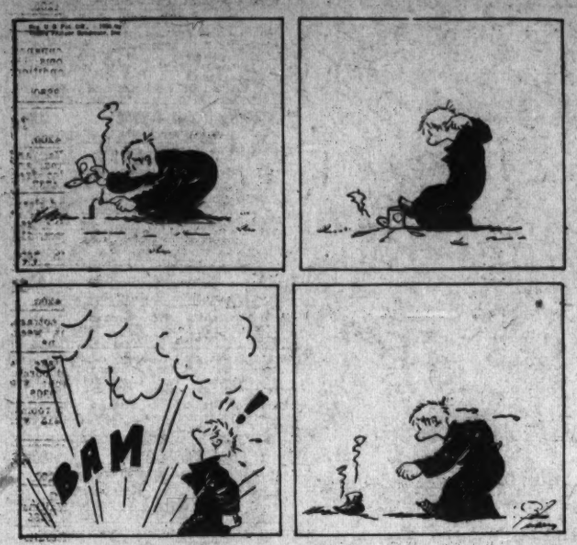

"CAP" STUBBS — It's Gone! — By Edwina

TODAY'S CROSSWORD

ACROSS.

1 Monkey
4 Oil of rose petals: var.
8 Exclamation
12 Strike: dialectic
13 Any twining stem
14 Wickedness
15 Summaries
17 African arrow poison
18 Kind of candy
19 Fuss
20 Those who rent
22 Fifty-two
25 Strings of cars
28 Agreement
30 Large artery
31 Musical study
32 Braids
34 Shake
35 White vestment
36 Property
38 Peacock butterflies
40 Threatening
44 Distant
46 Directly across
47 Torn
48 Reverse of a hammer head
49 Roman household god
50 Botch
51 Makes a mistake
52 Pronoun

DOWN.

1 Fish sauce
2 Parent
3 Arabian chieftain
4 Loathes
5 Parts of automobile engines
6 Anoint
7 Action at law
8 Greedy
9 Floor covering
10 Card with a single spot
11 Understand
16 Island in the Pacific
19 Declarations
21 Sun god
23 Indian: comb. form
24 Roman road
25 Bark of the paper mulberry
26 Kind of biscuit
27 Natives of an Asiatic country
29 Linings of wells
33 Type of vessel: abbr.
34 Meddle
37 Drunkard
39 Cravings: archaic
41 Lubricates
42 Former Senator Smoot's home state
43 Dry
44 Limb
45 Charge
46 Unseal: poetic

YESTERDAY'S ANSWER.

ACE		ELOPE		TAB								
PAL		LAVAL		ALE								
ODE		ITERATION										
DIVIDEND		ANET										
	ARE		OMIT									
RATE		CANAL		BE								
ONE		TAXED		MEW								
BY		WANED		DOTE								
	DEMI		AID									
ALOP		SPENDERS										
DESTITUTE		SAT										
AVE		DEMON		TRE								
RID		ORANT		YET								

(Copyright, 1934.)

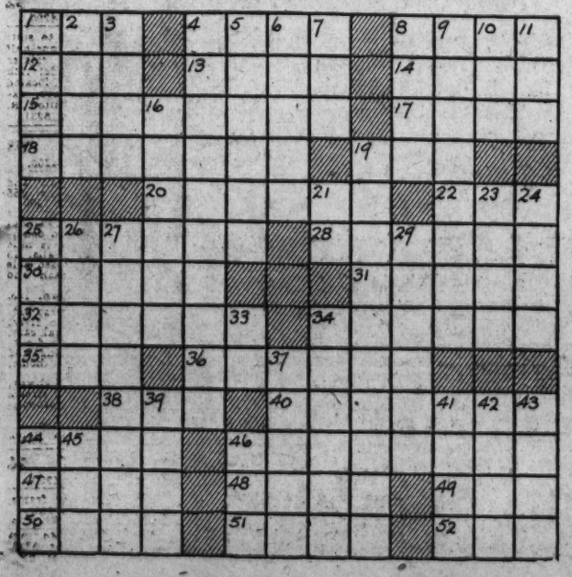

Walt Mason, Himself

Dead Men's Letters.

They're printing letters of Charles Dickens, that show his inner life, and how he bought eight pounds of chickens, and wrangled with his wife. They're laying 'bare the man's emotions, his triumphs and his care, they tell about the patent lotions he bought to grow new hair. The reader of these old epistles reads on with bulging eyes, and every now and then he whistles in anger and surprise. Somehow the trick seems rather rotten, to print them at this day, to dig up troubles long forgotten and put them on display. The ablest man writes silly letters when in a dizzy mood, and when he's shaken off life's fetters those letters should be stewed. They should be gathered ere he's planted, by relatives bereft, and when the final dirge is chanted there should be nothing left. Alas, when any great man's perished, and in the boneyard laid, his letters are raked up and cherished till time to make a trade. And in 10 years or 12 or 50 there comes an offer nice, and his descendants, prompt and thrifty, sell out and bank the price. Such letters now are uninviting because they're overripe; and we behold a great man writing the cheapest kind of tripe.

(Copyright, 1934.)

THE BUNGLE FAMILY — Hartford Knows Water — By Harry J. Tuthill

JOE JINKS, Featuring Dynamite Dunn — What's It Say? — By Llanuza

NAPOLEON AND UNCLE ELBY — By Clifford McBride

DIXIE DUGAN — Funny Doings — By J. P. McEvoy and J. H. Striebel

THE GUMPS — 'Twas Ever Thus

DICK TRACY — The Note

WINNIE WINKLE, the Breadwinner — The Lesser Evil

Asbury Rites Held At Scene of Death

Fredericksburg, Va., July 2 (Spl.). The consecration of Bishop Francis Asbury, pioneer Methodist clergyman and often termed the Father of American Methodism, was commemorated on the 150th anniversary of his induction by services conducted yesterday at the scene of his death, under auspices of the Fredericksburg Methodist Church.

The Rev. Forrest J. Prettyman, former chaplain of the United States Senate, commended the bishop's life as an itinerant preacher for the Colonies during the Revolutionary period.

Services took place 17 miles south of here on the old Richmond-Washington highway at the marker which designates the site of the George Arnold home, where Bishop Asbury spent his last days. Members of the Fredericksburg congregation, officials of the Virginia Conference and groups from other denominations participated in the rites.

Memorial Is Held To Col. Saunders

Tappahannock, Va., July 2 (Spl.). The public service record of Col. John R. Saunders, for 16 years Attorney General of Virginia, was commended in addresses yesterday by Gov. Peery, Senator Byrd, former Gov. Pollard and Attorney General Abram P. Staples at memorial services held yesterday at the Essex County Courthouse.

The program was sponsored by the citizenship committee of the Essex County Woman's Club, cooperating with women's clubs from Middlesex, King, Queen and King Williams Counties. Miss L. R. W. Smith directed the day's events.

Other speakers were Edwin H. Gibson, S. O. Bland, attorney; Judge George L. Browning and Judge E. Hugh Smith.

45 Licenses Granted For Bottled Beer Sale

Applications of 45 establishments for permission to sell light wines and beers in bottles in residential areas were unopposed yesterday at a hearing before the Liquor Control Board.

The original liquor law for the District forbade the issuance of licenses in these areas, but a subsequent amendment authorized the issuance. The applications heard yesterday were the first to be filed under authority of the amendment.

Band Concerts

United States Navy Band.
D. C. War Memorial, 7:30 p. m.

March, "Colonel Bogey" ..... Alford
Intermezzo from "Pagliacci" .. Leoncavallo
Liebestraume, "Dream of Love" ..... Liszt
Solo for cornet, "Birth of Dawn" .. Clarke
Musician, Wilbur Eittreim.
Pub. and Copy., Fischer.
Bacchanale, from the opera "Samson and Delilah" ..... Saint-Saens
Valse, "Natursancer" ..... Ziehrer
Excerpts from "The Chocolate Soldier" Strauss
Suite, "A Sevillian Festival" ..... Tavan
(a) Bolero.
(b) Jota.
(c) Sevillanna.
(d) March of the toreadors.
Rhapsodie, "The American Indian" .. Orem
"The Star-Spangled Banner."

United States Marine Band.
Walter Reed Hospital, 6:30 p. m.

March, "Liberty Bells" ..... Sousa
Overture, "Leonore" No. 3 ..... Beethoven
Trombone solo, "The Volunteer" .... Simon
Musician, Harold Bayes.
Selection from "Show Boat" ..... Kern
"Pasquinade" ..... Gottschalk
Octorimba solos, "La Paloma" ..... Yradier
"Y Como Lo Va" ..... Valverde
Musician, Wilbur D. Kieffer.
First Movement From Symphony in D Minor ..... Cesar Franck
Characteristic, "A Motor Ride" .. Bidgood
Synopsis—Early morning: the clock strikes seven; arrival of the motors; the start; on the road; a pack of hounds—and a collision; halting for repairs; the village smithy; the return home and finale.
Marines' Hymn, "The Halls of Montezuma"
"The Star-Spangled Banner."

United States Soldiers' Home Band.
Bandstand, 5:30 o'clock.

March, "Second Regiment National Guard" ..... Reeves
Overture, "Maritana" ..... Wallace
Entr'Acte, (a) "Cathedral Chimes .. Lindhal
(b) "The Church Parade" Markey
(Chimes played by Musician James E. Boody)
Scenes from musical comedy, "The New Moon" ..... Romberg
Fox trot, "I Love a Parade" ..... Arlen
Waltz suite, "Ange d'Amour" (Azel of Love) ..... Waldteufel
Finale, "Swinging Down the Line" Brockenshire
"The Star-Spangled Banner"

No Need for a Horse With Sons Like These

Post Staff Photo.

Not having a horse or an ox, W. H. Spaulding, of West Falls Church, Va., took a leaf from his history book and hitched his four sons, Raymond, Albert, Wilbur and Lester to the plow and planted his field of late potatoes. The oldest is about 13 years old.

Events Today

Dinner—Adult Education Section, N. E. A., Mayflower Hotel, 6 p. m.

Luncheon—Phi Delta Kappa Fraternity, Mayflower Hotel, noon.

Luncheon—Art Department, N. E. A., Mayflower Hotel, 12:30 p. m.

Breakfast—New York State Delegation, N. E. A., Mayflower Hotel, 7:30 a. m.

Breakfast—Indiana State Delegation, N. E. A., Mayflower Hotel, 7:30 a. m.

Dinner—New Hampshire Public Schools, Mayflower Hotel, 6 p. m.

Breakfast—Iowa State Delegation, N. E. A., Mayflower Hotel, 7:30 a. m.

Luncheon — Colorado Education Association, N. E. A., Mayflower Hotel, 12:15 p. m.

Breakfast—Illinois State Association, N. E. A., Mayflower Hotel, 7 a. m.

Luncheon—Joint Commission on Emergency Education, Mayflower Hotel, noon.

Dinner—Department of Supervisors and Teachers of Home Economics, Mayflower Hotel, 7 p. m.

Luncheon—Pi Lambda Theta, Mayflower Hotel, 12:30 p. m.

Breakfast—Tennessee Delegation, N. E. A., Mayflower Hotel, 7:30 a. m.

Breakfast—Vermont State Teachers Association, N. E. A., Mayflower Hotel, 7:30 a. m.

Breakfast—Oakland Teachers Association, N. E. A., Mayflower Hotel, 7:30 a. m.

Luncheon—Board of directors, Lions Club, Mayflower Hotel, 12:30 p. m.

Breakfast—Georgia Delegation, N. E. A., Mayflower Hotel, 8 a. m.

Breakfast—Early Birds, Willard Hotel, 8 a. m.

Luncheon—Rotary Club, Willard Hotel, 12:30 p. m.

Luncheon—Adult Section, N. E. A., Willard Hotel, 12:30 p. m.

Luncheon—N. E. A., Shoreham Hotel, 1 p. m.

Banquet — Department of Elementary School Principals, N. E. A., Shoreham Hotel, 6:30 p. m.

Breakfast—Executive Council, Pennsylvania State Education Association, Mayflower Hotel, 7 a. m.

Luncheon—Columbia Heights Business Men's Association, Sholl's Cafe, 12:15 p. m.

Luncheon — Probus Club, Hay-Adams House, 12:30 p. m.

Armed Bandit Takes $45 at Filling Station

An armed robber, on the pretense of obtaining a road map, sauntered into a filling station at Seventeenth street and Benning road northeast early yesterday, and forced the manager, Edward K. Walters, 26, to surrender $45, contents of a cash drawer.

The thug, described as a well-dressed white man, ordered Walters into a closet at the rear of the station and asked for a key to the door. The manager said the key was lost, and with a parting warning "not to move," the robber fled on foot.

Ship Movements

At New York.
Arrived Yesterday.
American Farmer, from London.
General Von Steuben, from Bremen.
President Adams, from world cruise.
Volendam, from Rotterdam.
Sail Today.
Albert Ballin, for Hamburg.
Gripsholm, for Gotenburg.
Lafayette, for Havre.
Padnsay, for Lagos.
Sinaia, for Lisbon.
Volendam, for Mediterranean and North Cape cruise.
Sail Tomorrow.
Bergensfjord, for Bergen.
Rotterdam, for Rotterdam.
Washington, for Havre.
Sail Thursday.
Berengaria, for Southampton.
Black Eagle, for Antwerp.
General Von Steuben, for Bremen.
Reported by Radio.
Ile de France, from Havre; due at pier 57, North River, today.
Laconia, from Liverpool; due at pier 56, North River, today.
Conte di Savoia, from Naples; due at pier 59, North River, tomorrow.
Majestic, from Southampton; due at pier 54, North River, tomorrow.
Europa, from Bremen; due at pier 86, North River, Thursday.

No. 4 of a Series of "Newcomers to Washington"

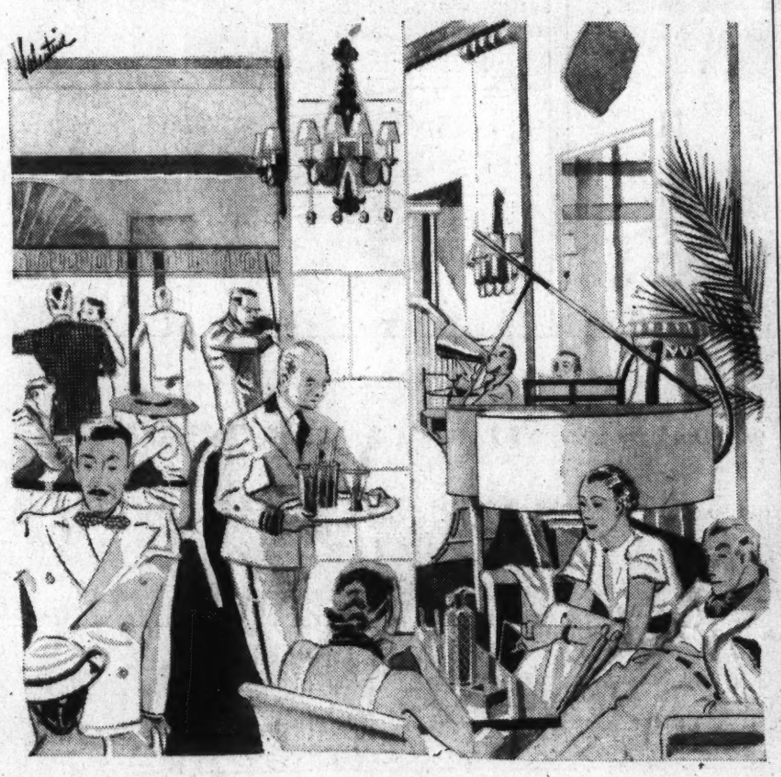

OVERHEARD IN THE MAYFLOWER LOBBY

"Do tell me, where does one go in Washington for a really good hair cut?"

"Oh, my dear, don't let that worry you. I don't know who did your hair in New York, but you needn't feel you've lost out, now that you've come to Washington. Make an appointment at the Hecht Co. Cinema Shop, in their Powder Box on the Fifth Floor. They've got three marvelous men down there, Mr. Medina, Mr. Alfred and Mr. George. Any one of the three can make you look simply ravishing . . . and it's such a relief to know that you can really depend upon them to give you the cut that really suits you best. Come on, let's make an appointment for you now . . . it's National 5100. You'll be thrilled to death when you see how smart your haircut really is."

We Invite You to Open a Charge Account at

THE HECHT CO.

F Street at Seventh

Spend the 4th at

NORTH BEACH
Chesapeake Beach

GO by BUS

★ Busses Leave Star Terminal ★
403 11th St. N.W.
NA. 7715 ST. 8327 ST. 9605
W.M.&A.Motor Lines, Inc.

Shadowless

Silk Stockings by Phoenix

$1.00

3 prs. $2.85

No more rings . . . no more shadows . . . no more heavier-in-one-spot-than-the-other hose! Phoenix has perfected this absolutely ringless, shadowless sheer stocking to flatter your legs. Other Phoenix features are their custom-fit tops and "long mileage" feet. In new summer colors. Sizes 8½ to 10½.

Main Floor, Hosiery

The Hecht Co.

F Street at Seventh

NRA CODE

The Hecht Co.

F Street at Seventh

3 Beautiful RED CROSS SHOES in WHITE

$6.50

DANUBE A gracefully cut, step-in pump of white kid. Simplicity itself is the dainty little pleated trim at the instep. $6.50.

PETITE Dressy T-Strap sandal of white baby calf with intricate contrasting punching and perforations on vamp and quarter. Kid lined throughout. $6.50.

PARADE Punched and perforated is this smart four-eyelet tie in white baby calf. Note the unusual cutouts on the "saddle." It is kid lined throughout. $6.50.

Main Floor, Women's Shoes, The Hecht Co.

NRA CODE RETAIL TRADE 1934

Do You Suffer From S. H.?★

INSTANT RELIEF WITH

PHOENIX EVERUPS 50c pr.

* S. H., is an insidious summer malady that ruins the appearance of many men. Signs are exposed ankle bones, and discolored skin. Most often observed when the sufferer is seated . . . very noticeable. *S. H. is "sloppy hose" . . . and while we can't blame a man for discarding garters if they irritate, he can still look neat with Phoenix Everups.

Our collection embraces a wide range of new colors and patterns. Each pair has the LASTEX snug cling top that keeps the sock in place without binding or chafing. Countless laundering can't injure their flexibility. Remember they're Lastex not elastic. Whites and solid colors for those who prefer them.

Other Phoenix Hose from 35 cents to 75 cents per pair

Main Floor

THE HECHT CO.

F STREET AT SEVENTH

MEN'S SHOP

Do Your Holiday Shopping *Today* at The Hecht Co., Closed Tomorrow and Saturday